Мы рады приветствовать Вас на страницах нашего нового каталога!

**LOFT IT – культовый селективный свет.**

При создании светильников мы используем все достижения современных технологий, уделяем пристальное внимание качеству каждого изделия. Мы предлагаем Вам самые новые и смелые дизайнерские решения.

Селективные коллекции бренда — это уникальные композиции светильников, подходящих для реализации любых интерьерных решений: от сдержанной классики до дерзкого ноу-хау.

Мы уверены, что светильники – это искусство и предмет восхищения.

Таким мы видим мир светильников LOFT IT, сформированный командой профессионалов с искренней любовью к своему делу.

# СОДЕРЖАНИЕ

## ДЕКОРАТИВНЫЙ СВЕТ 17

OSLO 18

MONDRIAN 20

MANHATTAN 22

GALET 24

YOKO 26

YUM 28

EMI 30

SUMATRA 32

SOHO 36

SERIES 38

VOA 40

BRITANNICA 42

VOLVER 46

WONDERLAND 50

OPERA 52

AGNES 54

COORDINATES 56

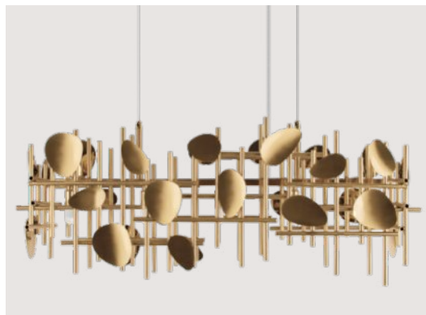
ESCAMA 58

ARONOS 60

TRANQUILITY 61

TELY 62

SPINDLE 64

HELIX 66

TINKERBELL 68

BUBBLE 70

MELON 72

HIVE 74

TIP 76

FLATTY 77

ARROW 78

LEVANTE 80

OVERLAP 82

SWING 84

FLOAT 85

MARSHMALLOW 86

THREAD 88

LANE 92

DIME 93

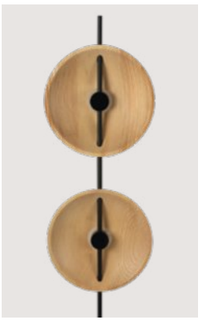
WOOD 94

AGAPANTHUS 96

DANDELION 98

MAGNOLIA 99

HYDRANGEA 100

GLADIOLE 101

BLUET 102

DAHLIA 103

ACACIA 104

DELPHINIUM 105

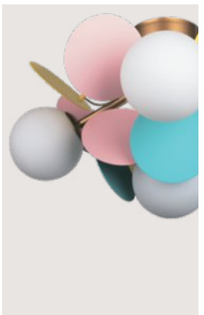
MATISSE 106

FAMILY 114

MEMORY 118

TEDDY 122

MONKEY 124

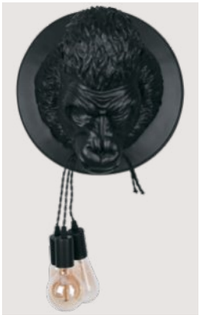
GORILLA 126

BULLDOG 126

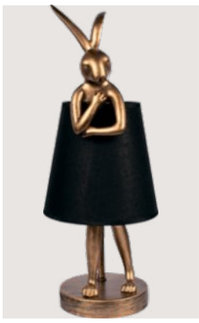
LAPINE 128

SHERWOOD 130

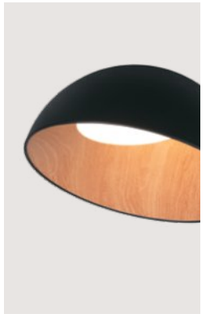
EGG 132

EVANS 134

CAPPELLO 136

PETALE 138

FOLK 139

COIN 140

AXEL 142

GRAPE 149

PLATO 150

SVEN 152

SUNWAVE 154

CLAM 155

ELEGIO 156

MELLOW 158

SILENCE 160

COMFY 164

COSY 165

BLOOM 166

ALICANTE 168

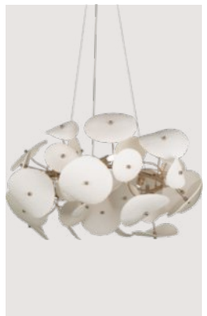
PARADISE 170

FLEUR 172

FAIRYTREE 176

STREAM 178

MIRA 186

BIJOUT 190

CORAL 200

DROPS 204

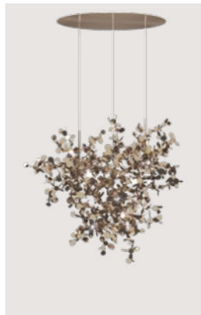
SPARK 208

TRESSAGE 218

STAR 220

LEAF 222

FLOCK OF LIGHT 224

ROCK 226

ALGORITHM 227

MAZE 228

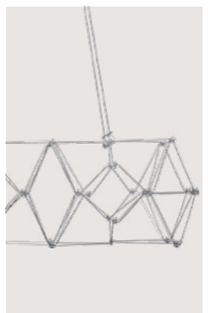
UNIVERSE 230

SPY 232

ECLAIR 234

PRISM CLEAR 236

PRISM 240

MONACO 242

WATERFALL 244

DAKOTA 246

FLORIDA 248

JERSEY 249

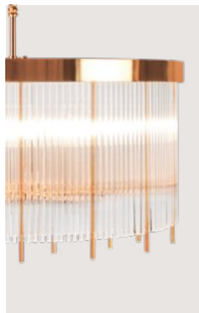

MONTANA 250

NEVADA 251

CRYSTAL RING 254

LIRIO 258

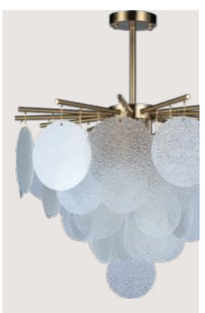

FROST 260

POP IT 262

DREAM 264

MIRACLE 266

BUNCH 268

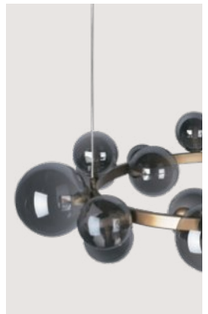

MOLECULE 270

TITANIUM 276

RING 278

BOLLE 286

HOOP 296

TELY 298

INFINITE 300

PEARLS 302

NOCTAMBULE 304

RAIN 308

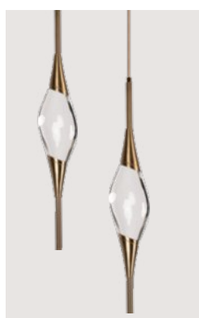

PEZZO 312

LA SCALA 314

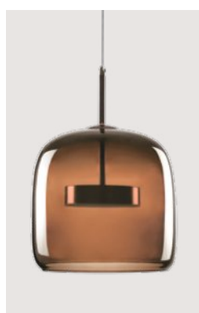

DAUPHIN 316

KNOT 318

SPACEY 322

DOLOMITE 324

SPILLRAY 326

CANDY 328

IRIS 330

ODA 336

VENICE 338

COPPER SHADE 340

FADE PENDANT LIGHT 344

DISK 346

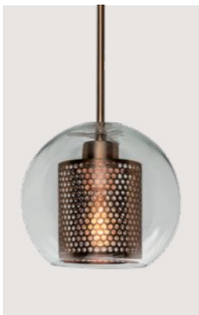
HEXAGON 348

SELENE 352

ICL 354

STONE 356

TENSE 358

MOBY DICK 360

PLANCTON 362

ZEPPELIN 364

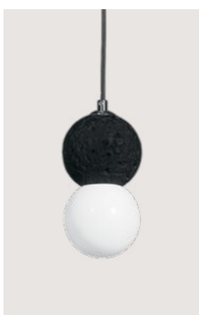
QUILL 366

MONRO 368

GLOB 370

CRESCENT 372

COCO 376

EMBRACE 377

PICOT 378

STRONG 379

LIANA 380

LORI 382

PARACHILNA 384

SIGNAL 386

MIRABELL 388

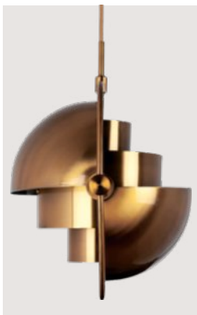
MULTI-LITE 390

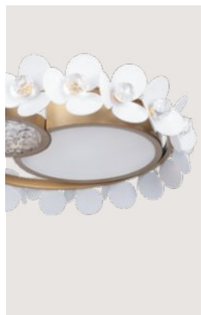
BRIDE 392

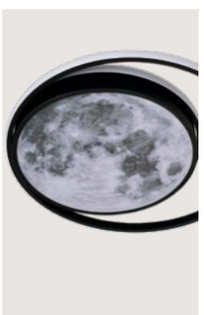
LUNA 394

FLIMS 396

DRUM 398

PIN 400

DUO 402

SUNRISE 4⊘4

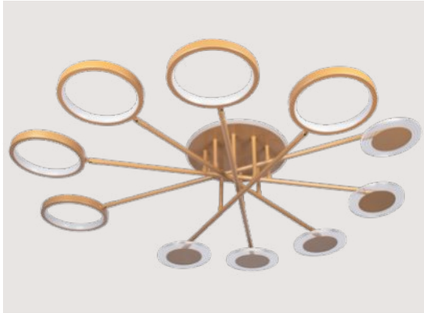

MEGAN 4⊘6

CIRCLE 41⊘

APPLE 411

BEAT 412

SKYLAR 414

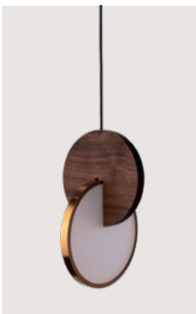

ECLIPSE 416

UFO 418

TUBE 42⊘

LEE 421

LAVA 422

RAIMOND 424

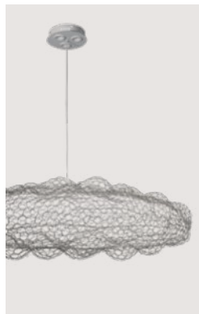

CLOUD 428

BRUNILDE 434

FLAMBEAU 436

ZENITH 438

GRACE 442

FOUCAULTS ORB CRYSTAL 446

FOUCAULTS ORB 449

ROPE FILAMENT 45⊘

ROPE 452

CASTLE 454

VINTAGE BIRDCAGE 456

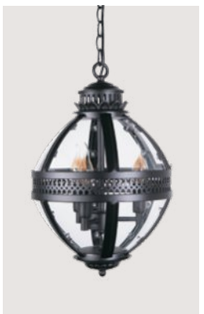

LANTERN RESIDENTIAL 458

CHAPEAU 46⊘

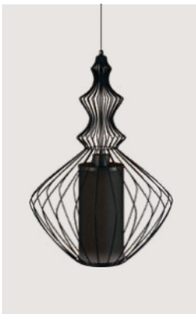

NEO 462

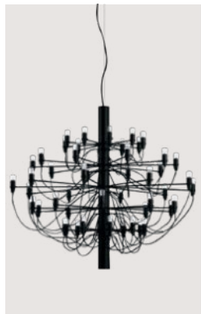

GINO 464

TRIBES 466

VOLTA 469

MARBLE 47⊘

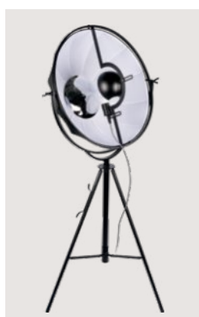

STUDIO 472

TACCIA 474

GALLO 476

BOMBILLA 477

SAMPEI 478

FISHROD 480

ARCO 481

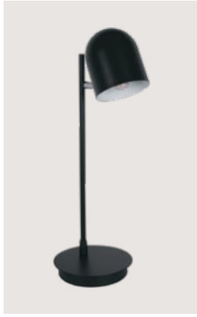
TANGO 482

SONNI 484

CLIZIA 486

JARDIN 488

SPIDER 494

FACTORY FILAMENT 498

MODERN FILAMENT 502

ANCIENT CAGE 503

LOFT INDUSTRIAL CAGE 504

LOFT CAGE 505

HOLDER 506

WAREHOUSE 507

GLASS BELL 508

WILDLIFE 509

BIRDS 510

NATURAL 514

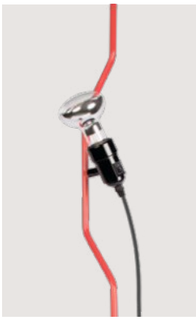
PARENTESI 516

PIPELINE 517

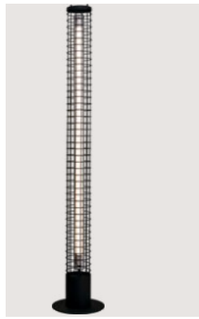
OFFICE 517

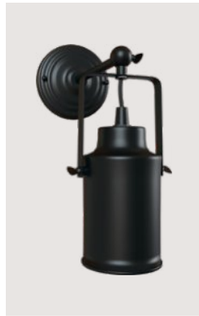
SPOTLIGHT 517

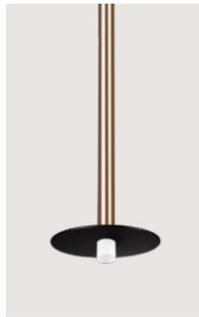
REED 518

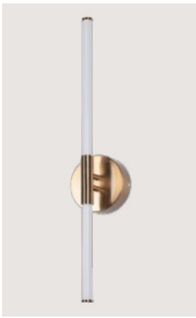
LUKE 520

HANDLE 522

FALCON 524

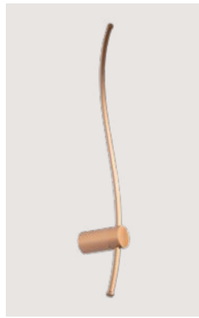
RAYS 526

AZZURRA 534

BELETTE 535

MEDITERRANEO 536

AMALFI 537

BLANCA 538

EUPHORIA 539

SENSE 539

EQUILIBRIUM 540

BLISE 541

RUBY 542

PLEASURE 543

# УЛИЧНЫЙ СВЕТ 544

PALERMO 545

BERGAMO 548

FERRARA 55⊘

PRATO 552

ALESSANO 554

BERGAMO 556

TREMEZZO 558

MARBELLA 56⊘

VERONA 562

OAK 564

# ЛАМПЫ 466

EDISON BULB 567

BULB 572

# ДЕКОРАТИВНЫЙ СВЕТ

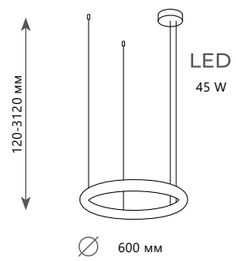


**Подвесной светильник**

| | |
|---|---|
| A | **10407/600** |
| | металл, испанский алебастр |
| | бронза, белый |

3000 K

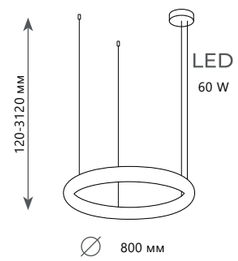


**Подвесной светильник**

| | |
|---|---|
| A | **10407/800** |
| | металл, испанский алебастр |
| | бронза, белый |

3000 K

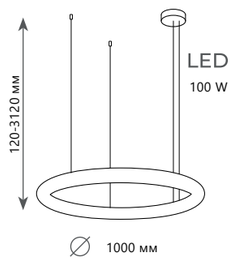


**Подвесной светильник**

| | |
|---|---|
| A | **10407/1000** |
| | металл, испанский алебастр |
| | бронза, белый |

3000 K

# MONDRIAN

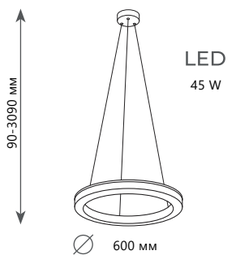


**Подвесной светильник**

| | |
|---|---|
| A | **10408/600** |
| | металл, испанский алебастр |
| | бронза, белый |

3000 K

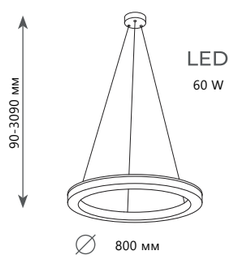


**Подвесной светильник**

| | |
|---|---|
| A | **10408/800** |
| | металл, испанский алебастр |
| | бронза, белый |

3000 K

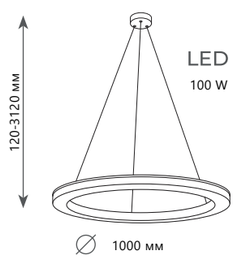


**Подвесной светильник**

| | |
|---|---|
| A | **10408/1000** |
| | металл, испанский алебастр |
| | бронза, белый |

3000 K

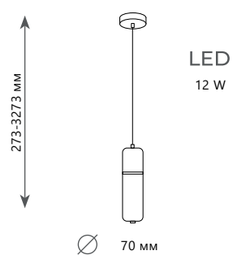


**Подвесной светильник**

| | |
|---|---|
| A | **10408P** |
| | металл, испанский алебастр |
| | бронза, белый |

3000 K

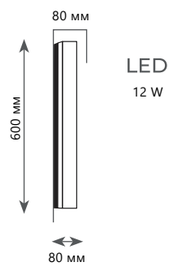


**Настенный светильник**

| | |
|---|---|
| A | **10408W/600** |
| | металл, испанский алебастр |
| | бронза, белый |

3000 K

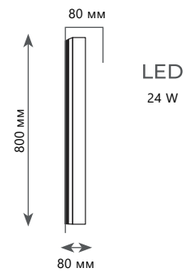


**Настенный светильник**

| | |
|---|---|
| A | **10408W/800** |
| | металл, испанский алебастр |
| | бронза, белый |

3000 K

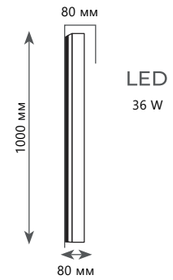


**Настенный светильник**

| | |
|---|---|
| A | **10408W/1000** |
| | металл, испанский алебастр |
| | бронза, белый |

3000 K

10415/800

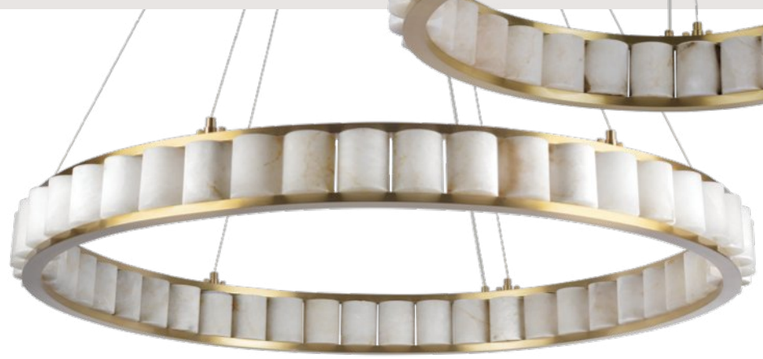

10415/1000

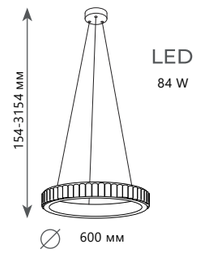


**Подвесной светильник**

| | |
|---|---|
| A | **10415/600** |
| | металл, испанский алебастр |
| | бронза, белый |

3000 K

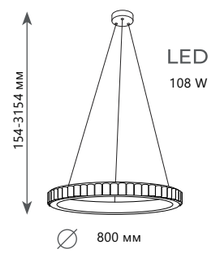


**Подвесной светильник**

| | |
|---|---|
| A | **10415/800** |
| | металл, испанский алебастр |
| | бронза, белый |

3000 K

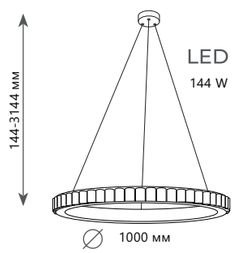


**Подвесной светильник**

| | |
|---|---|
| A | **10415/1000** |
| | металл, испанский алебастр |
| | бронза, белый |

3000 K

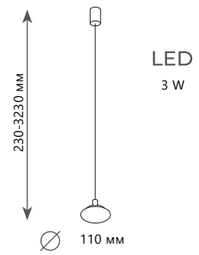


**Подвесной светильник**

| | |
|---|---|
| A | **10409/S** |
| | металл, испанский алебастр |
| | бронза, белый |

3000 K

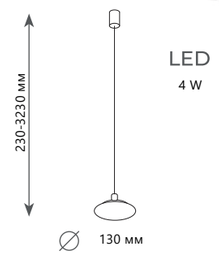


**Подвесной светильник**

| | |
|---|---|
| A | **10409/M** |
| | металл, испанский алебастр |
| | бронза, белый |

3000 K

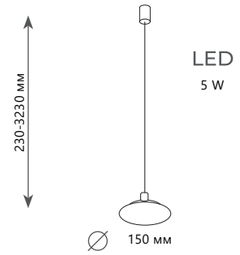


**Подвесной светильник**

| | |
|---|---|
| A | **10409/L** |
| | металл, испанский алебастр |
| | бронза, белый |

3000 K

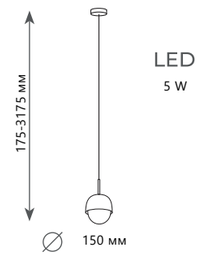


**Подвесной светильник**

**10411/S**

металл, испанский алебастр

бронза, белый

3000 K

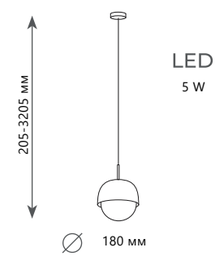


**Подвесной светильник**

**10411/M**

металл, испанский алебастр

бронза, белый

3000 K

**Подвесной светильник**

| | |
|---|---|
| A | **10413/S** |
| | металл, испанский алебастр |
| | бронза, белый |

3000 K

**Подвесной светильник**

| | |
|---|---|
| A | **10413/M** |
| | металл, испанский алебастр |
| | бронза, белый |

3000 K

10414W/XL

10414W/L

10414W/M

10414W/S

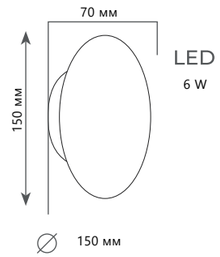


**Настенный светильник**

| | |
|---|---|
| A | **10414W/S** |
| | металл, испанский алебастр |
| | бронза, белый |
| | 3000 K |

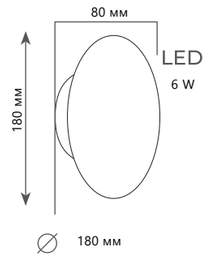


**Настенный светильник**

| | |
|---|---|
| A | **10414W/M** |
| | металл, испанский алебастр |
| | бронза, белый |
| | 3000 K |

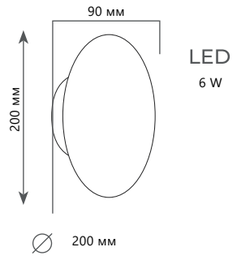


**Настенный светильник**

| | |
|---|---|
| A | **10414W/L** |
| | металл, испанский алебастр |
| | бронза, белый |
| | 3000 K |

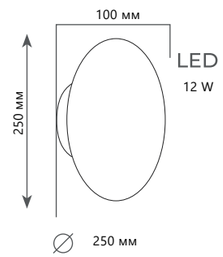


**Настенный светильник**

| | |
|---|---|
| A | **10414W/XL** |
| | металл, испанский алебастр |
| | бронза, белый |
| | 3000 K |

# SUMATRA

10412/500 WB
10412P/600

10412/800 WB

10412/500 WB

10412/600 WB

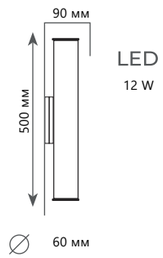


**Настенный светильник**

| | |
|---|---|
| A | **10412/500 WB** |
| | металл, испанский алебастр |
| | бронза, белый |

3000 K

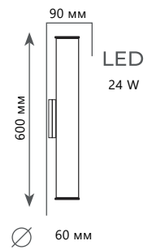


**Настенный светильник**

| | |
|---|---|
| A | **10412/600 WB** |
| | металл, испанский алебастр |
| | бронза, белый |

3000 K

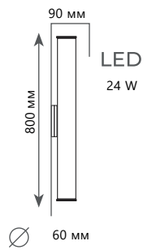


**Настенный светильник**

| | |
|---|---|
| A | **10412/800 WB** |
| | металл, испанский алебастр |
| | бронза, белый |

3000 K

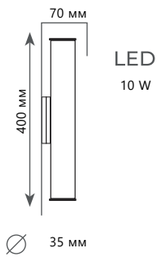


**Настенный светильник**

| | |
|---|---|
| A | **10412/400 WA** |
| | металл, испанский алебастр |
| | бронза, белый |

3000 K

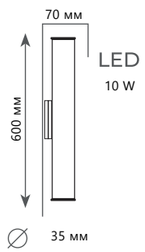


**Настенный светильник**

| | |
|---|---|
| A | **10412/600 WA** |
| | металл, испанский алебастр |
| | бронза, белый |

3000 K

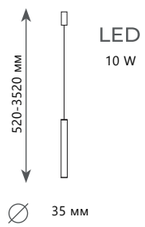


**Подвесной светильник**

| | |
|---|---|
| A | **10412P/400** |
| | металл, испанский алебастр |
| | бронза, белый |

3000 K

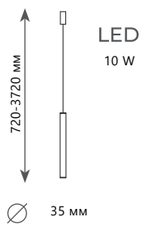


**Подвесной светильник**

| | |
|---|---|
| A | **10412P/600** |
| | металл, испанский алебастр |
| | бронза, белый |

3000 K

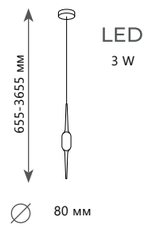


**Подвесной светильник**

| | |
|---|---|
| A | **10412P** |
| | металл, испанский алебастр |
| | бронза, белый |

3000 K

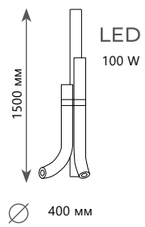


**Торшер**

| | |
|---|---|
| A | **10412F** |
| | металл, испанский алебастр |
| | бронза, белый |

3000 K

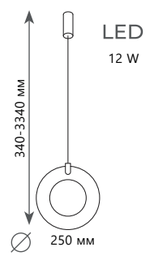


**Подвесной светильник**

A **10410/A**

металл, испанский алебастр

бронза, белый

3000 K

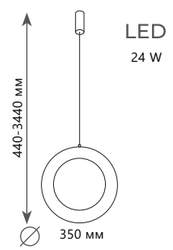


**Подвесной светильник**

A **10410/B**

металл, испанский алебастр

бронза, белый

3000 K

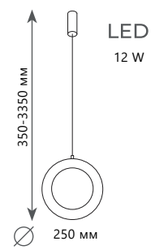


**Подвесной светильник**

A **10410/C**

металл, испанский алебастр

бронза, белый

3000 K

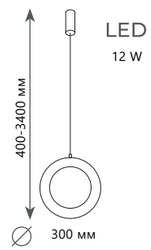


**Подвесной светильник**

A **10410/D**

металл, испанский алебастр

бронза, белый

3000 K

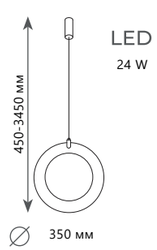


**Подвесной светильник**

A **10410/E**

металл, испанский алебастр

бронза, белый

3000 K

# SERIES

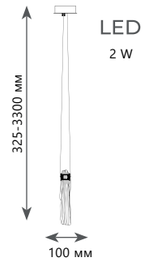


LED
2 W

**Подвесной светильник**

**10400/1**

стекло, металл

белый

140 Lm | 3000 K

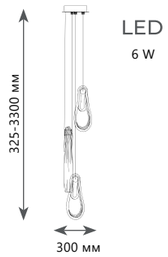


LED
6 W

**Подвесной светильник**

**10400/3**

стекло, металл

белый

420 Lm | 3000 K

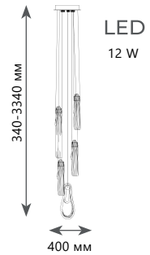


LED
12 W

**Подвесной светильник**

**10400/5**

стекло, металл

белый

700 Lm | 3000 K

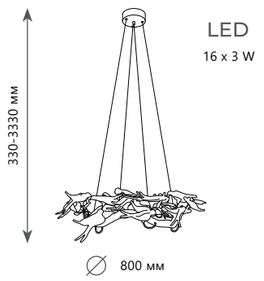


**Подвесной светильник**

A **10378/800**

Медь, стекло

Античная бронза

3360 Lm | 3000 K

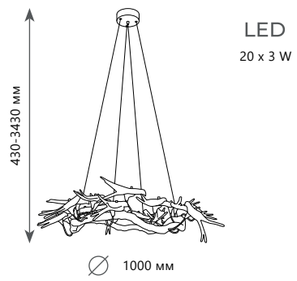


**Подвесной светильник**

A **10378/1000**

Медь, стекло

Античная бронза

4200 Lm | 3000 K

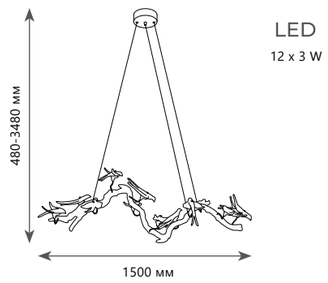


**Подвесной светильник**

A **10378/1500P**

Медь, стекло

Античная бронза

2520 Lm | 3000 K

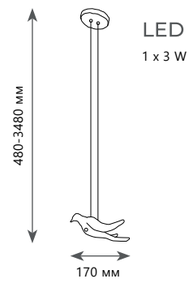


**Подвесной светильник**

A **10378P**

Медь, стекло

Античная бронза

210 Lm | 3000 K

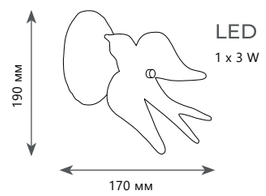


**Бра**

A **10378W**

Медь, стекло

Античная бронза

210 Lm | 3000 K

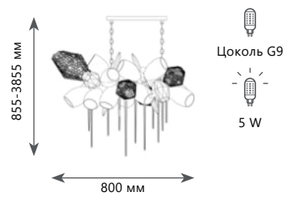


**Подвесная люстра**

| | |
|---|---|
| A | **10401/800L** |
| | металл \| хрусталь, стекло |
| | золото \| дымчатый |

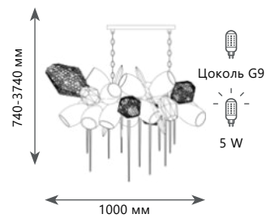


**Подвесная люстра**

| | |
|---|---|
| A | **10401/1000L** |
| | металл \| хрусталь, стекло |
| | золото \| дымчатый |

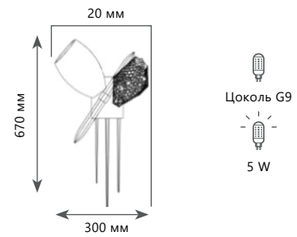


**Бра**

| | |
|---|---|
| A | **10401W** |
| | металл \| хрусталь, стекло |
| | золото \| дымчатый |

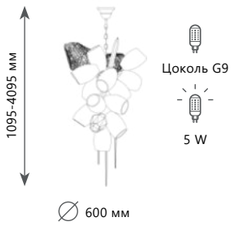


**Подвесная люстра**

| | |
|---|---|
| A | **10401/600M** ● |
| | металл \| хрусталь, стекло |
| ● | золото \| дымчатый |

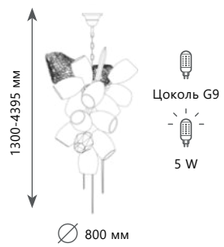


**Подвесная люстра**

| | |
|---|---|
| A | **10401/800M** ● |
| | металл \| хрусталь, стекло |
| ● | золото \| дымчатый |

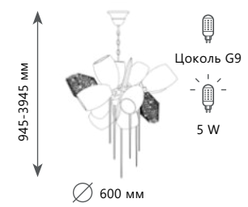


**Подвесная люстра**

| | |
|---|---|
| A | **10401/600S** ● |
| | металл \| хрусталь, стекло |
| ● | золото \| дымчатый |

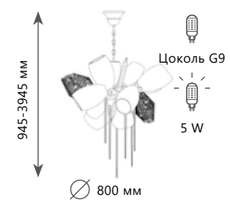


**Подвесная люстра**

| | |
|---|---|
| A | **10401/800S** ● |
| | металл \| хрусталь, стекло |
| ● | золото \| дымчатый |

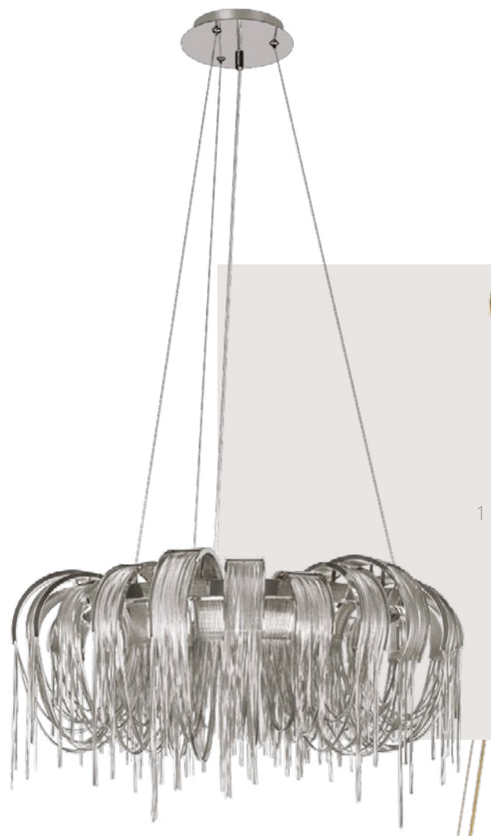

10404/800 SN

10404/650 GD

10404/650 SN

10404/800 GD

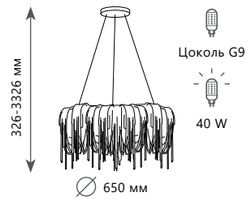


**Потолочный светильник**

| | |
|---|---|
| A | 10404/650 SN<br>10404/650 GD |
| металл | |
| никель | |
| золото | |

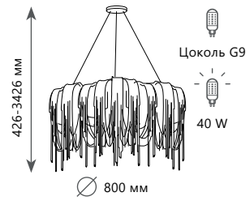


**Потолочный светильник**

| | |
|---|---|
| A | 10404/800 SN<br>10404/800 GD |
| металл | |
| никель | |
| золото | |

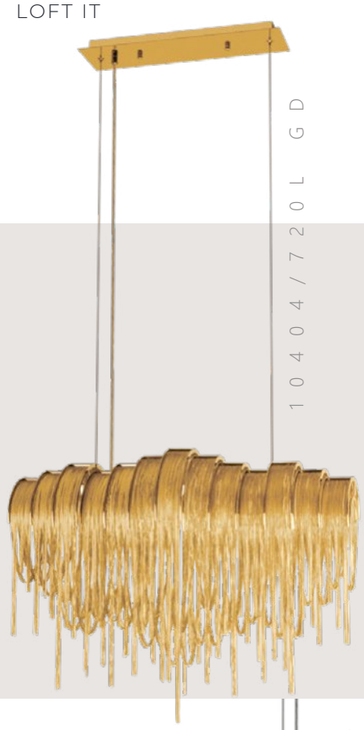

10404/720L GD

10404/1150L SN

10404/720L SN

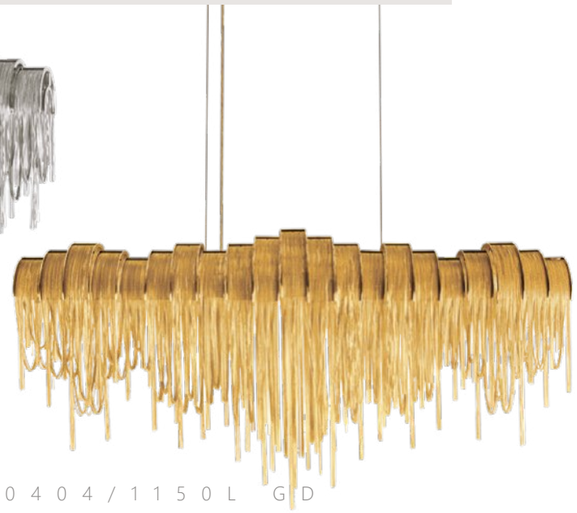

10404/1150L GD

10404W/A GD

10404W/B GD

10404W/C GD

10404W/A SN

10404W/B SN

10404W/C SN

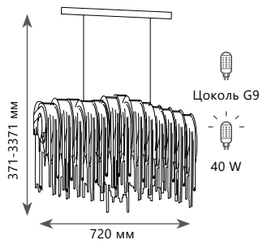


**Потолочный светильник**

| | |
|---|---|
| A | 10404/720L SN<br>10404/720L GD |
| металл | |
| никель | |
| золото | |

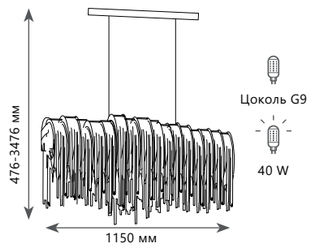


**Потолочный светильник**

| | |
|---|---|
| A | 10404/1150L SN<br>10404/1150L GD |
| металл | |
| никель | |
| золото | |

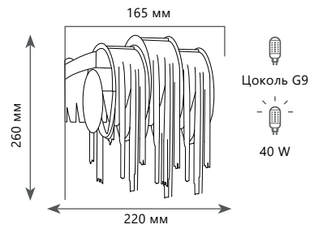


**Потолочный светильник**

| | |
|---|---|
| A | 10404W/A SN<br>10404W/A GD |
| металл | |
| никель | |
| золото | |

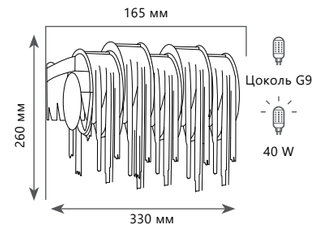


**Потолочный светильник**

| | |
|---|---|
| A | 10404W/B SN<br>10404W/B GD |
| металл | |
| никель | |
| золото | |

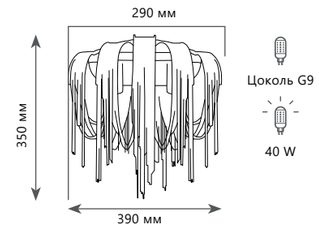


**Потолочный светильник**

| | |
|---|---|
| A | 10404W/C SN<br>10404W/C GD |
| металл | |
| никель | |
| золото | |

# WONDERLAND

10405/8

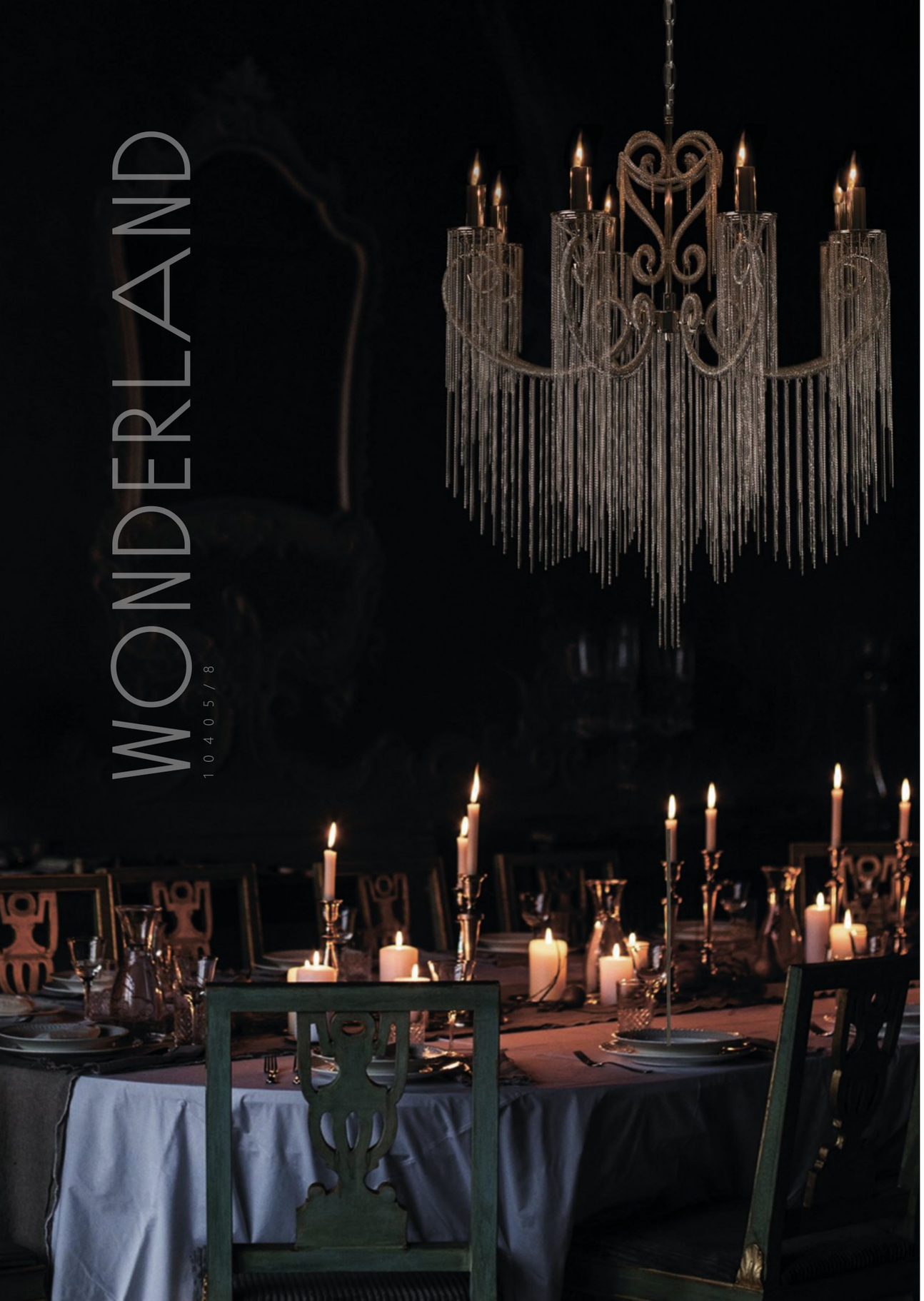

10405/6

10405W

10405/8

10405/24

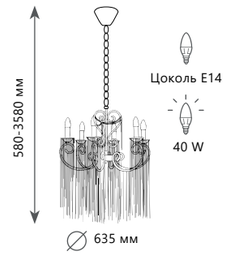


**Подвесная люстра**

| | |
|---|---|
| 10405/6 | |
| металл | |
| никель | |

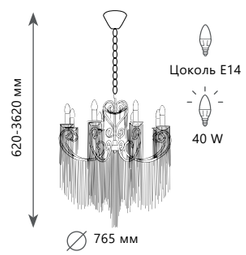


**Подвесная люстра**

| | |
|---|---|
| 10405/8 | |
| металл | |
| никель | |

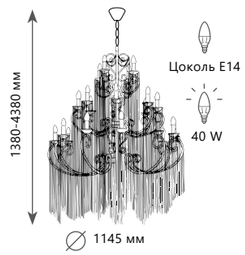


**Подвесная люстра**

| | |
|---|---|
| 10405/24 | |
| металл | |
| никель | |

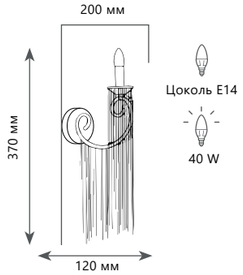


**Подвесная люстра**

| | |
|---|---|
| 10405W | |
| металл | |
| никель | |

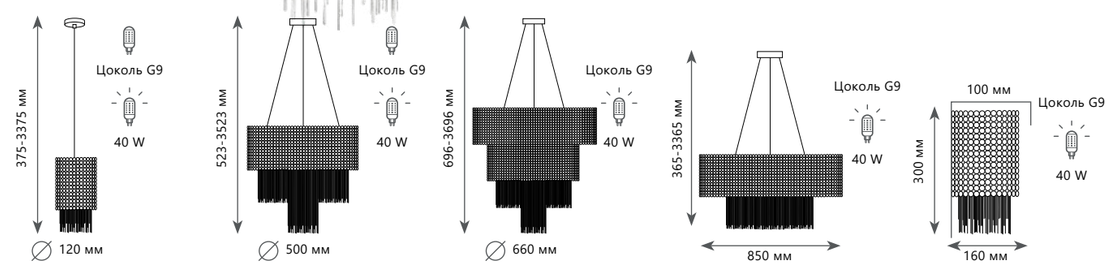


| | | | | |
|---|---|---|---|---|
| **Подвесная люстра** | **Подвесная люстра** | **Подвесная люстра** | **Подвесная люстра** | **Подвесная люстра** |
| A **10406P** | A **10406/500** | A **10406/660** | A **10406/850L** | A **10406W** |
| металл | металл | металл | металл | металл |
| никель | никель | никель | никель | никель |

# AGNES

10399/6 GD

10399/14 GD

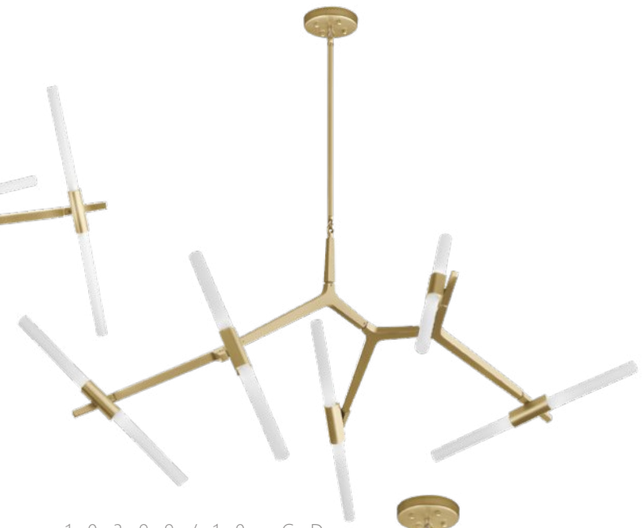

10399/10 GD

10399/20 GD

10399/6 GD

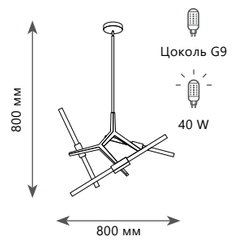


**Подвесная люстра**

| | |
|---|---|
| A | **10399/6 GD** |
| | металл \| стекло |
| | золото \| белый |

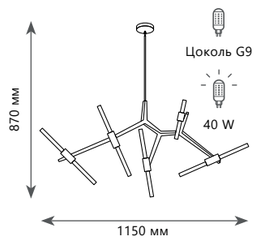


**Подвесная люстра**

| | |
|---|---|
| A | **10399/10 GD** |
| | металл \| стекло |
| | золото \| белый |

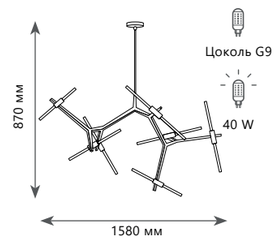


**Подвесная люстра**

| | |
|---|---|
| A | **10399/14 GD** |
| | металл \| стекло |
| | золото \| белый |

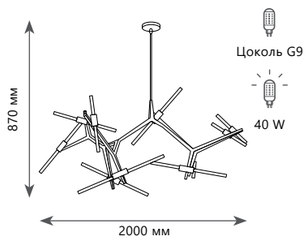


**Подвесная люстра**

| | |
|---|---|
| A | **10399/20 GD** |
| | металл \| стекло |
| | золото \| белый |

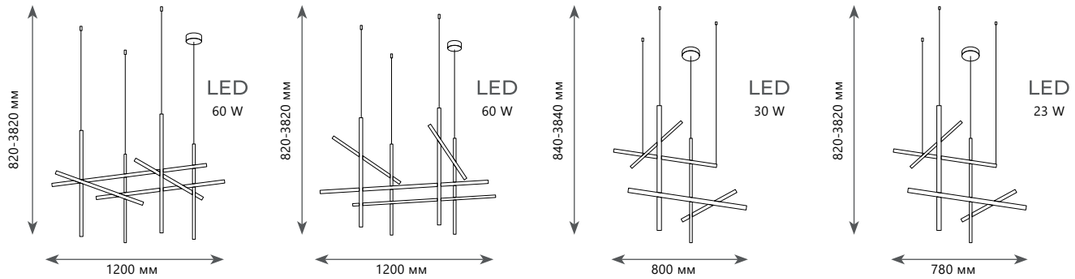


| Подвесной светильник | Подвесной светильник | Подвесной светильник | Подвесной светильник |
|---|---|---|---|
| A 10393/A | A 10393/B | A 10393/C | A 10393/D |
| металл \| силикон | металл \| силикон | металл \| силикон | металл \| силикон |
| золото матовое \| белый | золото матовое \| белый | золото матовое \| белый | золото матовое \| белый |
| 4200 \| 3000 K | 4200 \| 3000 K | 2100 \| 3000 K | 4200 \| 3000 K |

10396/1200R

10396/850R

# ESCAMA

10396/800C

10396/600C

10396/1000C

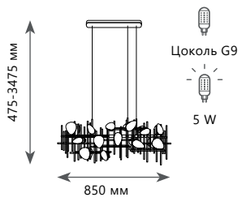


**Подвесной светильник**

| | |
|---|---|
| A | 10396/850R |
| | металл |
| | золото |

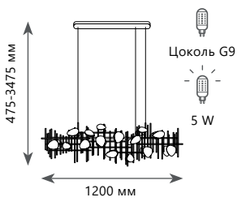


**Подвесной светильник**

| | |
|---|---|
| A | 10396/1200R |
| | металл |
| | золото |

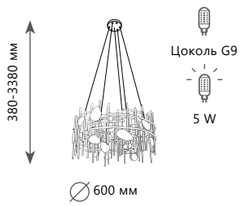


**Подвесной светильник**

| | |
|---|---|
| A | 10396/600C |
| | металл |
| | золото |

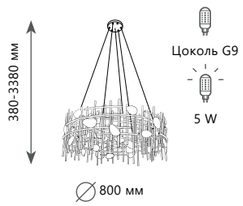


**Подвесной светильник**

| | |
|---|---|
| A | 10396/800C |
| | металл |
| | золото |

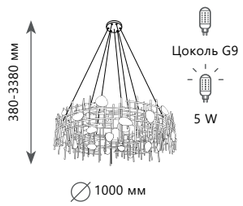


**Подвесной светильник**

| | |
|---|---|
| A | 10396/1000C |
| | металл |
| | золото |

10395

# ARONOS

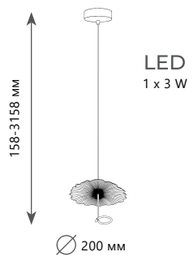


**Подвесной светильник**

| | |
|---|---|
| A | **10395** |
| | металл |
| | золото |

210 Lm | 3000 K

# TRANQUILITY

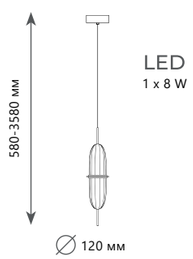


**Подвесной светильник**

| | |
|---|---|
| A | **10397/A** |
| | металл \| акрил |
| | медь \| прозрачный |

560 Lm | 3000 K

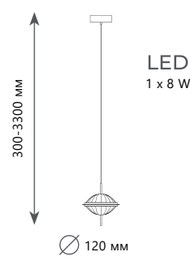


**Подвесной светильник**

| | |
|---|---|
| A | **10397/B** |
| | металл \| акрил |
| | медь \| прозрачный |

560 Lm | 3000 K

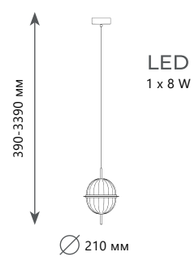


**Подвесной светильник**

| | |
|---|---|
| A | **10397/C** |
| | металл \| акрил |
| | медь \| прозрачный |

560 Lm | 3000 K

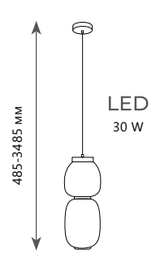


**Подвесной светильник**

| | |
|---|---|
| A | **10422/A** |
| | металл \| стекло |
| | бронза \| белый |

4000 K

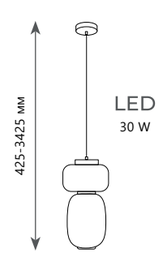


**Подвесной светильник**

| | |
|---|---|
| A | **10422/B** |
| | металл \| стекло |
| | бронза \| белый |

4000 K

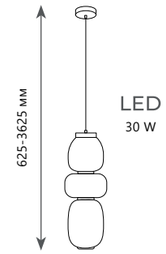


**Подвесной светильник**

| | |
|---|---|
| A | **10422/C** |
| | металл \| стекло |
| | бронза \| белый |

4000 K

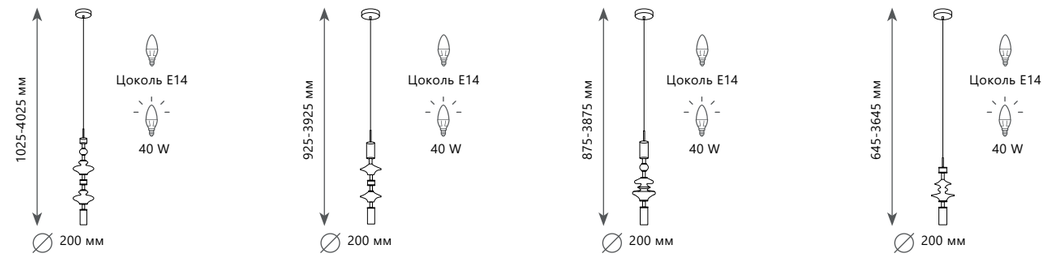


| Подвесная люстра | Подвесная люстра | Подвесная люстра | Подвесная люстра |
|---|---|---|---|
| A 10423/A | A 10423/B | A 10423/C | A 10423/D |
| металл, керамика, стекло \| стекло | металл, керамика, стекло \| стекло | металл, керамика, стекло \| стекло | металл, керамика, стекло \| стекло |
| бронза \| белый | бронза \| белый | бронза \| белый | бронза \| белый |

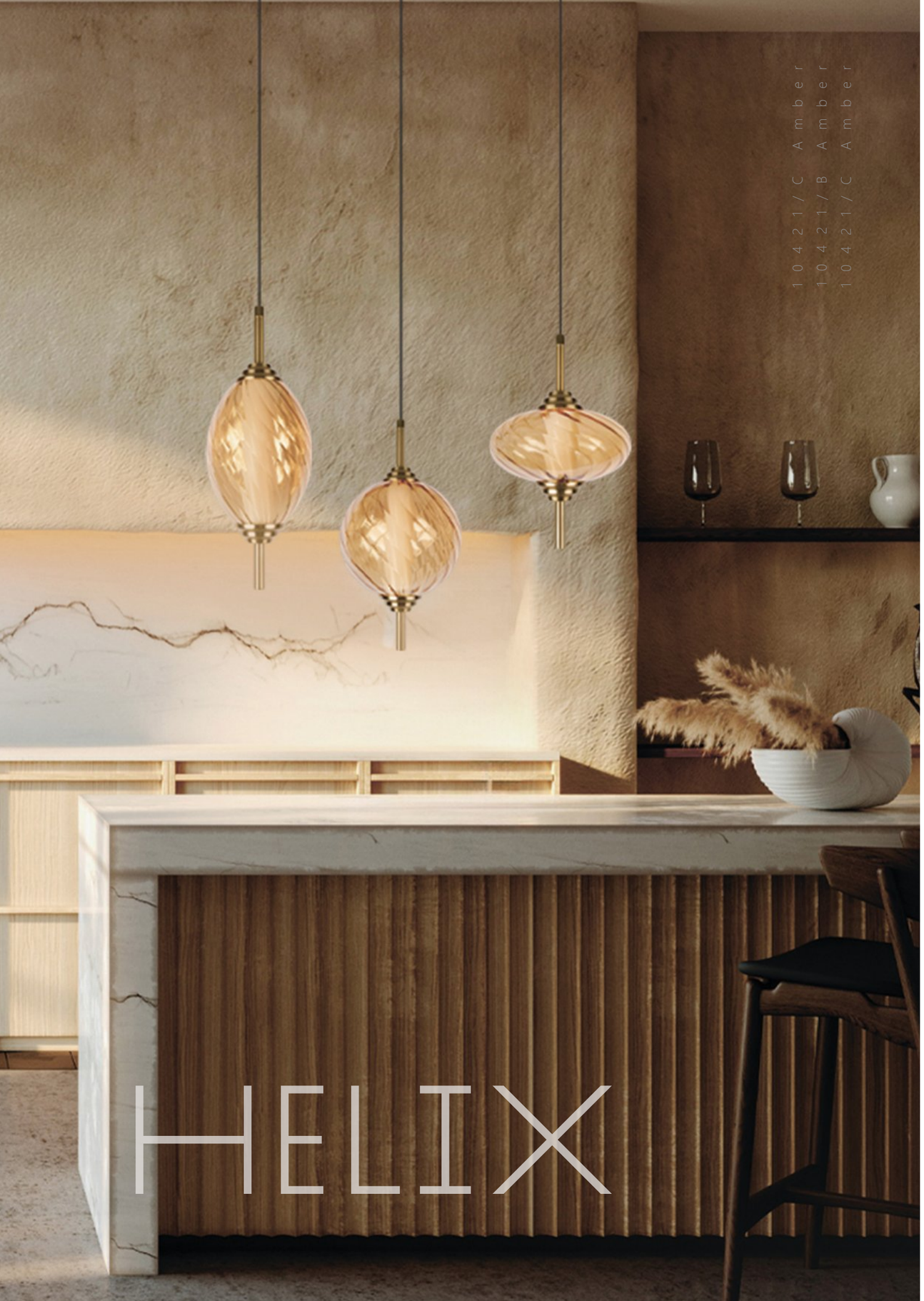

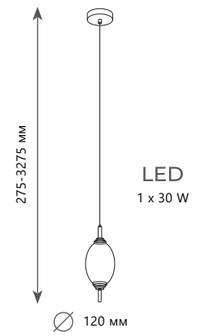


**Подвесной светильник**

| | | |
|---|---|---|
| A | 10421/A<br>10421/A | AMBER<br>SMOKE |
| металл \| стекло | | |
| бронза \| янтарный | | |
| бронза \| дымчатый | | |

4000 K

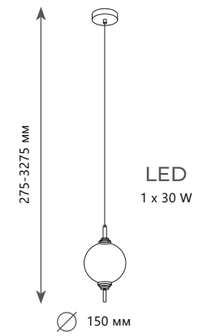


**Подвесной светильник**

| | | |
|---|---|---|
| A | 10421/B<br>10421/B | AMBER<br>SMOKE |
| металл \| стекло | | |
| бронза \| янтарный | | |
| бронза \| дымчатый | | |

4000 K

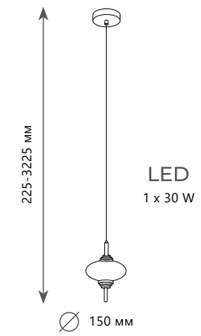


**Подвесной светильник**

| | | |
|---|---|---|
| A | 10421/C<br>10421/C | AMBER<br>SMOKE |
| металл \| стекло | | |
| бронза \| янтарный | | |
| бронза \| дымчатый | | |

4000 K

# TINKERBELL

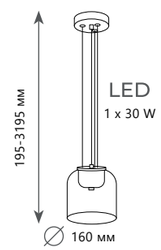


**Подвесной светильник**

| | |
|---|---|
| A | **10428/A** |
| | металл \| стекло |
| | бронза \| прозрачный |

4000 K

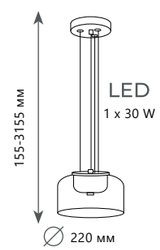


**Подвесной светильник**

| | |
|---|---|
| A | **10428/B** |
| | металл \| стекло |
| | бронза \| прозрачный |

4000 K

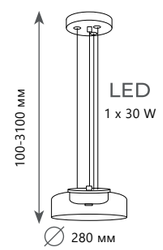


**Подвесной светильник**

| | |
|---|---|
| A | **10428/B** |
| | металл \| стекло |
| | бронза \| прозрачный |

4000 K

# BUBBLE

10427 Amber
10427 Brown
10427 Smoke

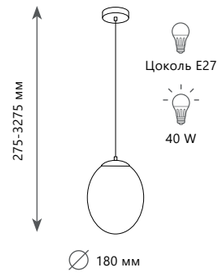


**Подвесной светильник**

| | | | |
|---|---|---|---|
| A | 10427 | AMBER | |
| | 10427 | BLUE | |
| | 10427 | BROWN | |
| | 10427 | PURPLE | |
| | 10427 | SMOKE | |

металл | стекло

черный | янтарный

черный | синий

черный | коричневый

черный | пурпурный

черный | дымчатый

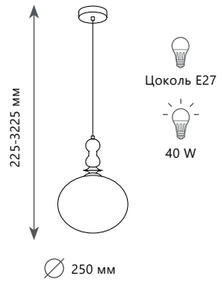


**Подвесной светильник**

| | | |
|---|---|---|
| A | 10426 | AMBER |
| | 10426 | BLUE |
| | 10426 | SMOKE |

металл | стекло

бронза | янтарный

бронза | синий

бронза | дымчатый

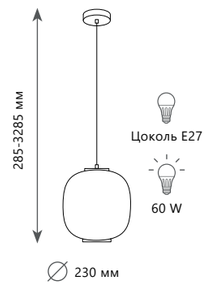


**Подвесной светильник**

| | | | |
|---|---|---|---|
| A | 10425<br>10425 | GREY<br>WHITE | ●<br>○ |

металл | стекло

бронза | серый

бронза | белый

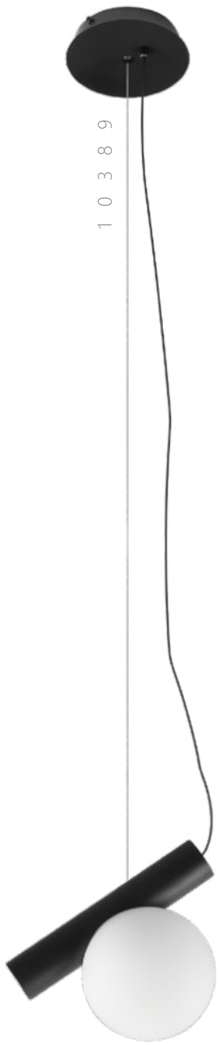


# TIP

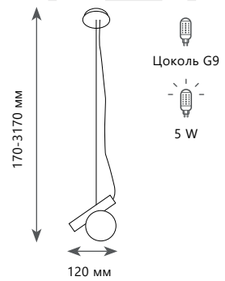


**Подвесной светильник**

| | |
|---|---|
| A | **10389** |
| | металл \| стекло |
| | антрацит \| белый |

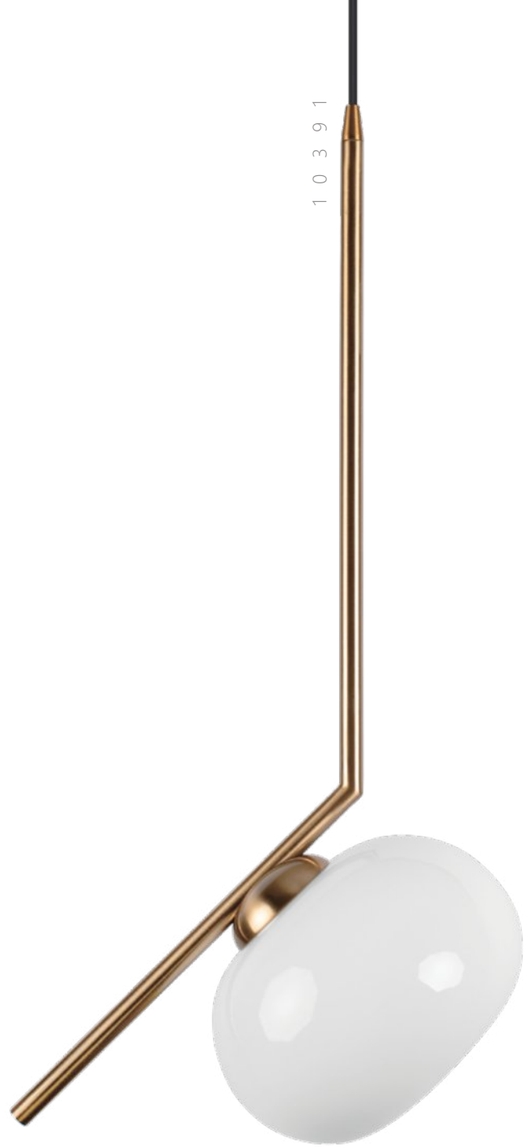


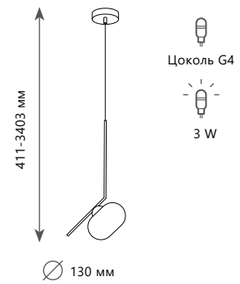


**Подвесной светильник**

| | |
|---|---|
| A | **10389** |
| | металл \| стекло |
| | бронза \| белый |

1 0 3 9 8

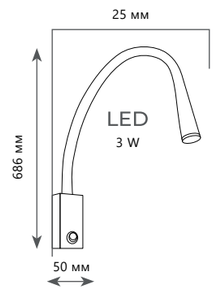


**Подвесной светильник**

**10398**

металл,
искусственная кожа

коричневый

210 Lm | 3000 K

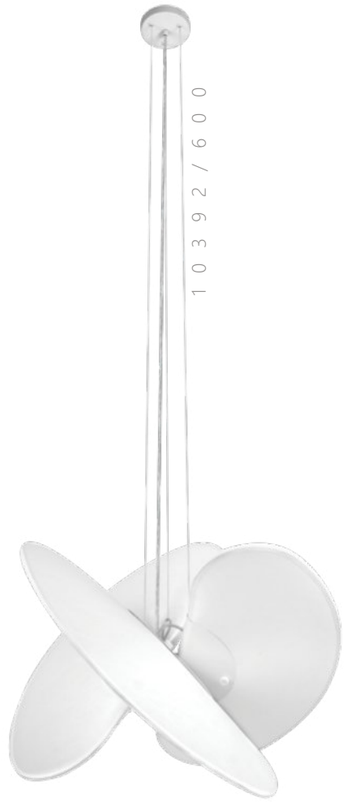

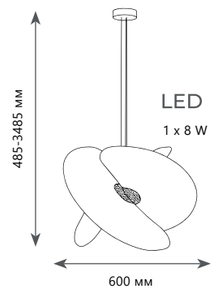


**Подвесной светильник**

| | |
|---|---|
| A | **10392/600** |
| | металл \| искусственный шелк |
| | белый \| белый |

560 Lm | 3000 K

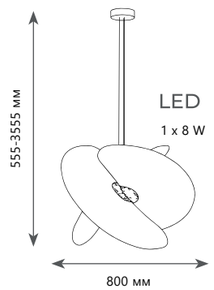


**Подвесной светильник**

| | |
|---|---|
| A | **10392/800** |
| | металл \| искусственный шелк |
| | белый \| белый |

560 Lm | 3000 K

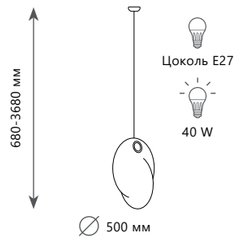


**Подвесной светильник**

| | |
|---|---|
| A | **10394/A** |
| | металл \| искусственный шелк |
| | белый \| белый |

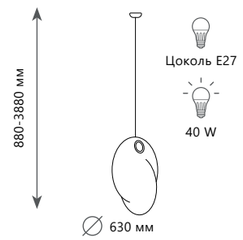


**Подвесной светильник**

| | |
|---|---|
| A | **10394/B** |
| | металл \| искусственный шелк |
| | белый \| белый |

# SWING

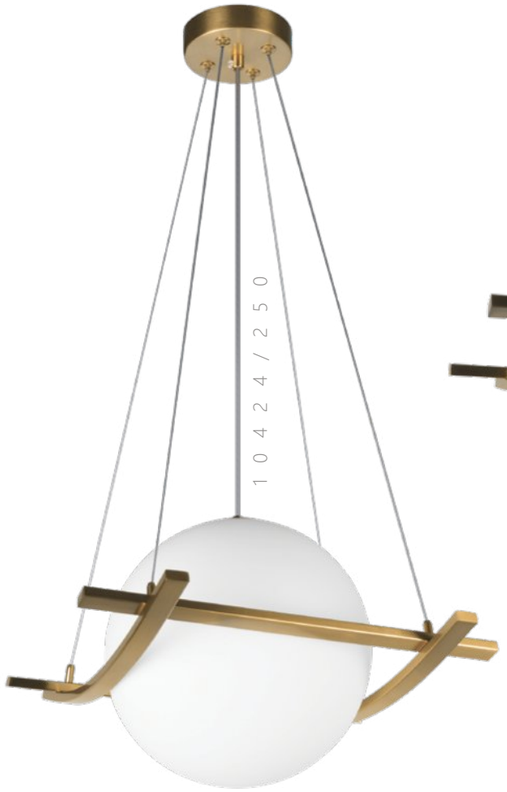

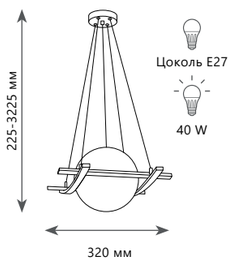


**Подвесной светильник**

| | |
|---|---|
| A | **10424/200** |
| металл \| стекло | |
| бронза \| белый | |

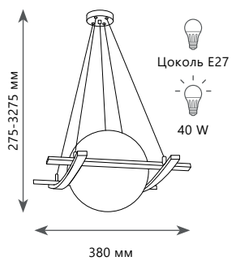


**Подвесной светильник**

| | |
|---|---|
| A | **10424/250** |
| металл \| стекло | |
| бронза \| белый | |

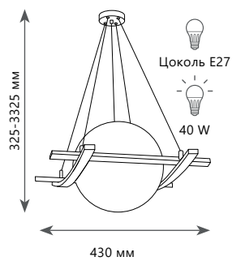


**Подвесной светильник**

| | |
|---|---|
| A | **10424/300** |
| металл \| стекло | |
| бронза \| белый | |

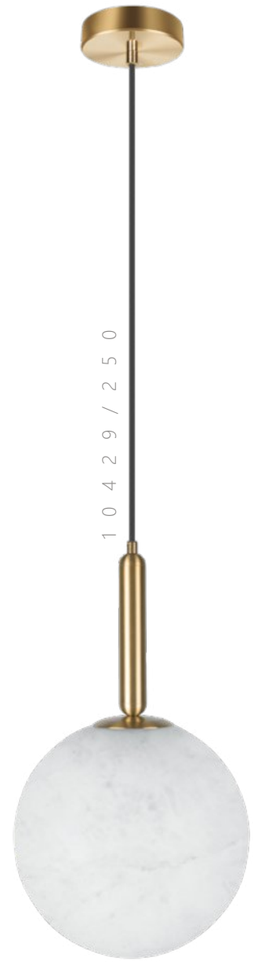


# FLOAT

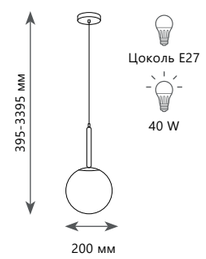


**Подвесной светильник**

| | |
|---|---|
| A | **10429/200** |
| металл \| стекло | |
| бронза \| белый | |

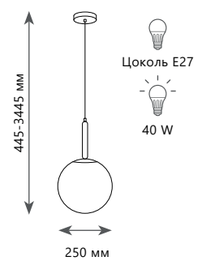


**Подвесной светильник**

| | |
|---|---|
| A | **10429/250** |
| металл \| стекло | |
| бронза \| белый | |

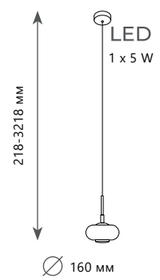


**Подвесной светильник**

**10390**

металл | стекло

бронза | белый

350 Lm | 3000 K

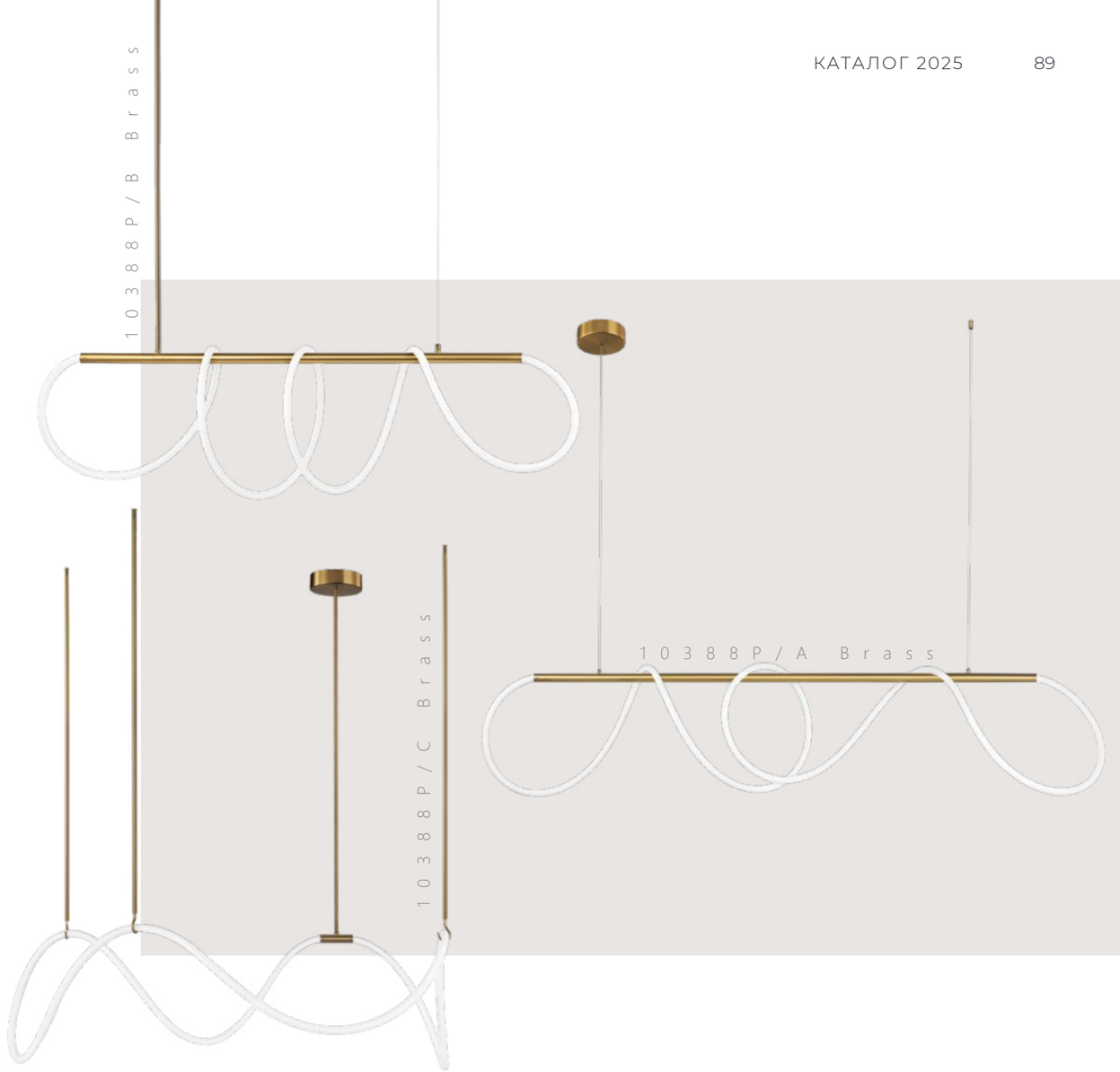


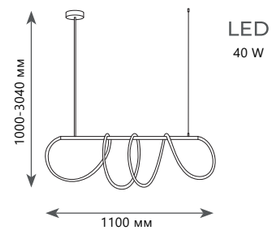


**Подвесной светильник**

A **10388P/A BRASS**

металл, силикон

бронза

2800 Lm | 3000 K

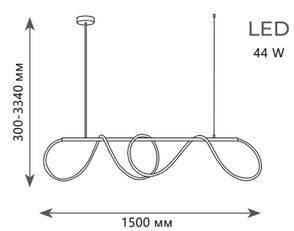


**Подвесной светильник**

A **10388P/B BRASS**

металл, силикон

бронза

3080 Lm | 3000 K

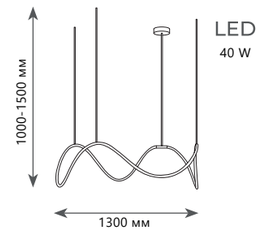


**Подвесной светильник**

A **10388P/A BRASS**

металл, силикон

бронза

2800 Lm | 3000 K

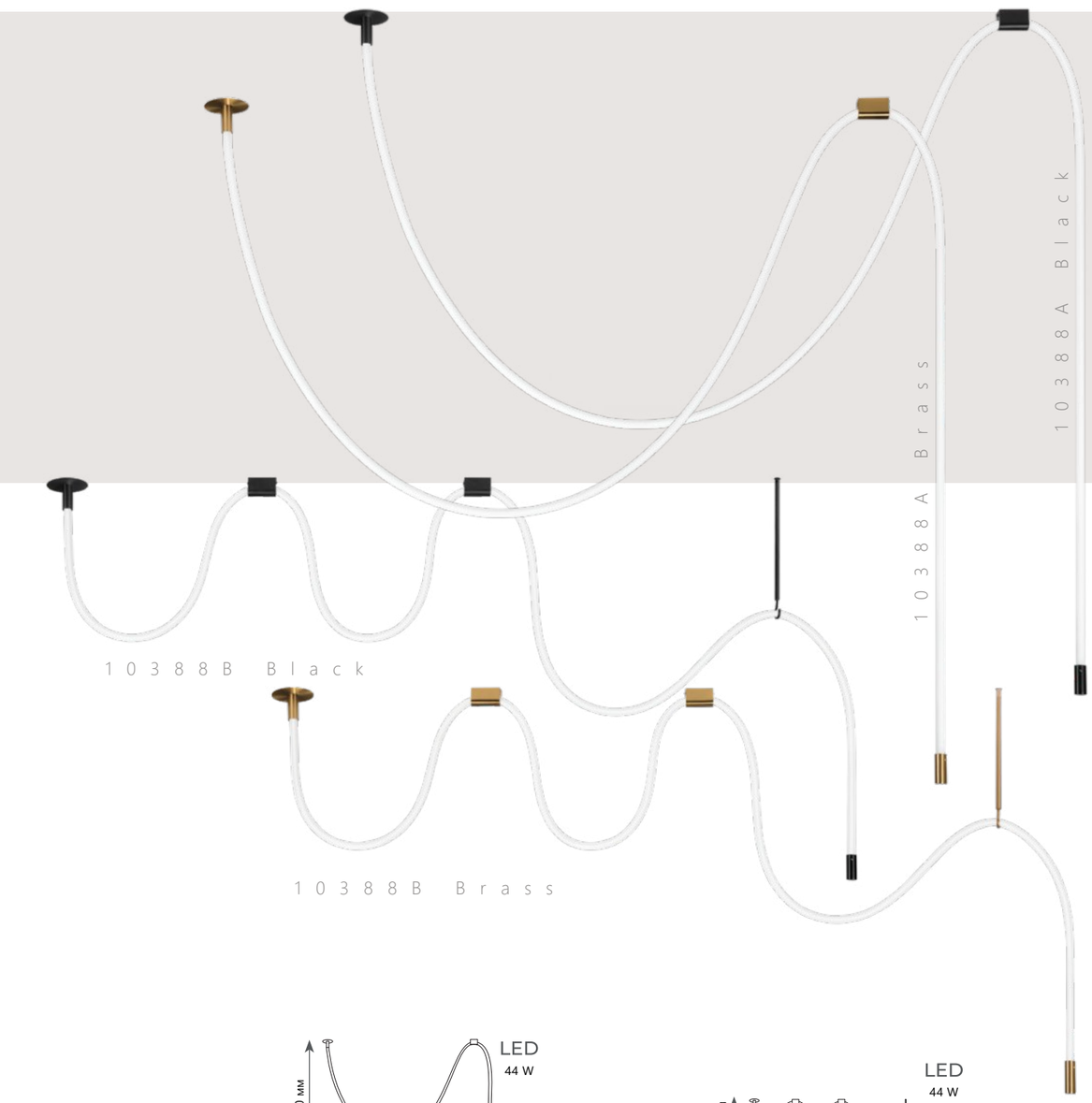


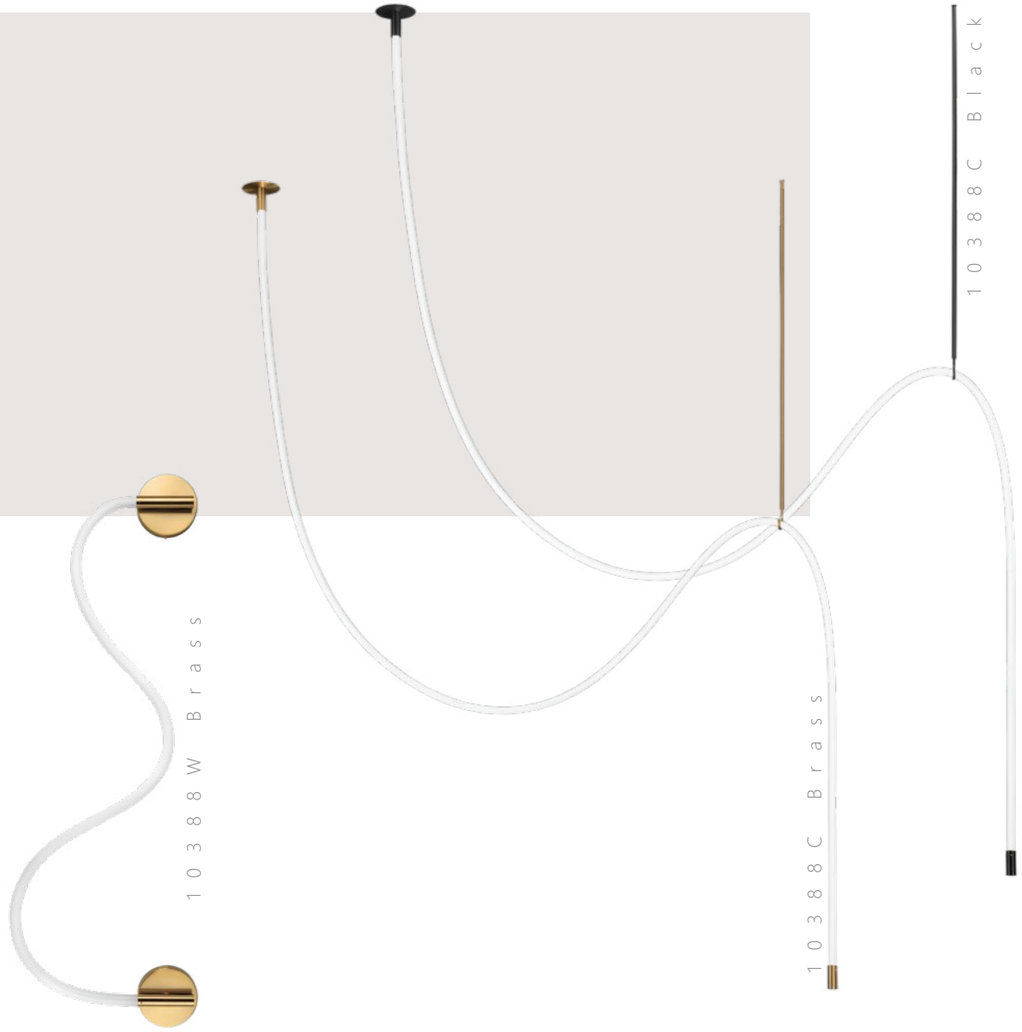


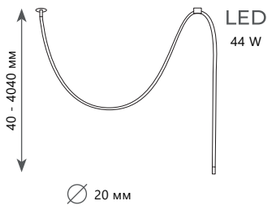


**Подвесной светильник**

| | | |
|---|---|---|
| A | 10388A BLACK | ● |
| | 10388A BRASS | ● |

металл, силикон

черный

бронза

3122 Lm | 3000 K

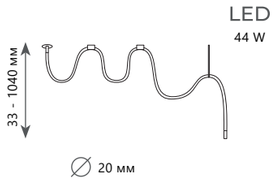


**Подвесной светильник**

| | | |
|---|---|---|
| A | 10388B BLACK | ● |
| | 10388B BRASS | ● |

металл, силикон

черный

бронза

3080 Lm | 3000 K

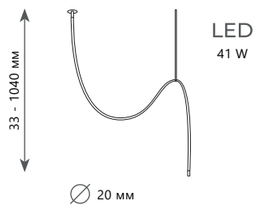


**Подвесной светильник**

| | | |
|---|---|---|
| A | 10388C BLACK | ● |
| | 10388C BRASS | ● |

металл, силикон

черный

бронза

3122 Lm | 3000 K

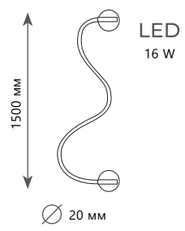


**Подвесной светильник**

| | | |
|---|---|---|
| A | 10388W BRASS | ● |

металл, силикон

бронза

1120 Lm | 3000 K

# LANE

10370P Black

10370P White

10370 Black

10370 White

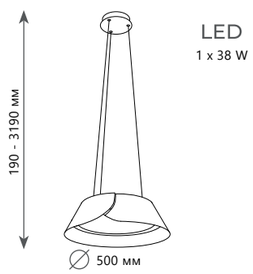


**Подвесной светильник**

| | | |
|---|---|---|
| A | 10370P | WHITE |
| | 10370P | BLACK |
| металл \| акрил | | |
| белый \| белый | | |
| черный \| белый | | |
| 4000 K | | |

**Подвесной светильник**

| | | |
|---|---|---|
| A | 10370 | WHITE |
| | 10370 | BLACK |
| металл \| акрил | | |
| белый \| белый | | |
| черный \| белый | | |
| 4000 K | | |

10371 Black

10371P White

10371P Black

10371 White

# DIME

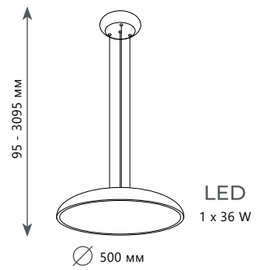


**Подвесной светильник**

| | | |
|---|---|---|
| A | 10371P | WHITE |
| | 10371P | BLACK |
| металл \| пластик | | |
| белый \| белый | | |
| черный \| белый | | |
| 2520 Lm \| 4000 K | | |

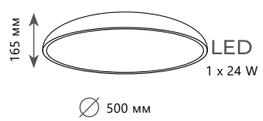


**Потолочный светильник**

| | | |
|---|---|---|
| A | 10371 | WHITE |
| | 10371 | BLACK |
| металл \| пластик | | |
| белый \| белый | | |
| черный \| белый | | |
| 2520 Lm \| 4000 K | | |

# WOOD

10451F

10451F

10451W

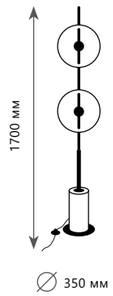


**Торшер**

| | |
|---|---|
| A | **10451F** ● |
| металл, дерево \| металл, дерево | |
| ● черный, дерево \| черный, дерево | |

3000 K

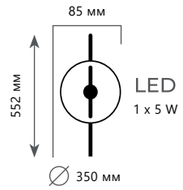


**Бра**

| | |
|---|---|
| A | **10451W** ● |
| металл, дерево \| металл, дерево | |
| ● черный, дерево \| черный, дерево | |

3000 K

**Настольная лампа**

| | |
|---|---|
| A | **10385T/A** |
| | керамика, металл \| ткань |
| | белый, синий \| белый |

**Настольная лампа**

| | |
|---|---|
| A | **10385T/B** |
| | керамика, металл \| ткань |
| | белый, синий \| белый |

**Настольная лампа**

| | |
|---|---|
| A | **10385T/C** |
| | керамика, металл \| ткань |
| | белый, синий \| белый |

**Настольная лампа**

| | |
|---|---|
| A | **10385T/D** |
| | керамика, металл \| ткань |
| | белый, синий \| белый |

# DANDELION

10380T/A

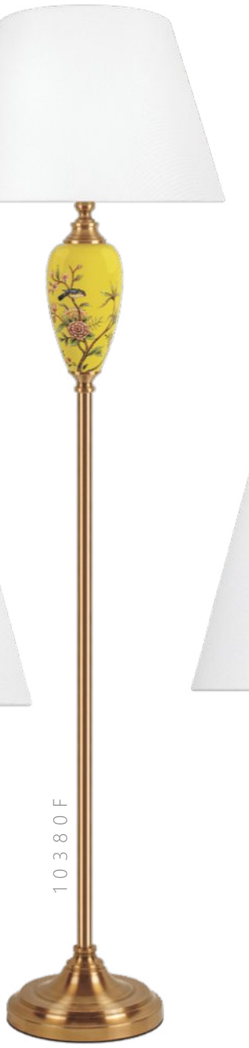

10380F

10380T/B

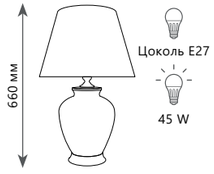


∅ 400 мм

**Настольная лампа**

| | |
|---|---|
| A | **10380T/A** |
| | керамика, металл \| ткань |
| | желтый, бронза \| белый |

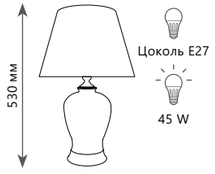


∅ 330 мм

**Настольная лампа**

| | |
|---|---|
| A | **10380T/B** |
| | керамика, металл \| ткань |
| | желтый, бронза \| белый |

∅ 450 мм

**Торшер**

| | |
|---|---|
| A | **10380F** |
| | керамика, металл \| ткань |
| | желтый, бронза \| белый |

# MAGNOLIA

10381T/B

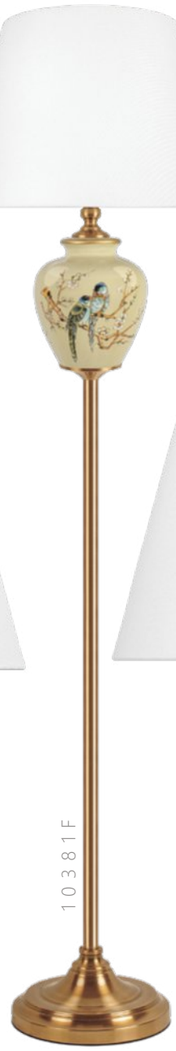

10381F

10381T/A

∅ 400 мм

**Настольная лампа**

| | |
|---|---|
| A | **10381T/A** |
| | керамика, металл \| ткань |
| | бежевый, бронза \| белый |

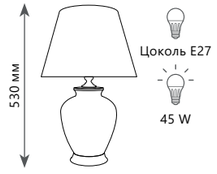


∅ 330 мм

**Настольная лампа**

| | |
|---|---|
| A | **10381T/B** |
| | керамика, металл \| ткань |
| | бежевый, бронза \| белый |

∅ 450 мм

**Торшер**

| | |
|---|---|
| A | **10381F** |
| | керамика, металл \| ткань |
| | бежевый бронза \| белый |

# HYDRANGEA

10383F

10383T

# GLADIOLE

10382F

10382T

**Настольная лампа**

| | |
|---|---|
| A | **10383T** |
| | керамика, металл \| ткань |
| | бирюзовый, бронза \| белый |

**Торшер**

| | |
|---|---|
| A | **10383F** |
| | керамика, металл \| ткань |
| | бирюзовый, бронза \| белый |

**Настольная лампа**

| | |
|---|---|
| A | **10382T** |
| | керамика, металл \| ткань |
| | белый, бронза \| белый |

**Торшер**

| | |
|---|---|
| A | **10382F** |
| | керамика, металл \| ткань |
| | белый, бронза \| белый |

10379F/A

10379F/B

10379T/A

10379T/C

10379T/B

# BLUET

10384T

10384F

# DAHLIA

**Настольная лампа**

| | |
|---|---|
| A | 10379T/A |
| | керамика, металл \| ткань |
| | голубой, бронза \| белый |

**Настольная лампа**

| | |
|---|---|
| A | 10379T/B |
| | керамика, металл \| ткань |
| | голубой, бронза \| белый |

**Настольная лампа**

| | |
|---|---|
| A | 10379T/C |
| | керамика, металл \| ткань |
| | голубой, бронза \| белый |

**Торшер**

| | |
|---|---|
| A | 10379F/A |
| | керамика, металл \| ткань |
| | голубой, бронза \| белый |

**Торшер**

| | |
|---|---|
| A | 10379F/B |
| | керамика, металл \| ткань |
| | голубой, бронза \| белый |

**Настольная лампа**

| | |
|---|---|
| A | 10384T |
| | керамика, металл \| ткань |
| | бордовый, бронза \| белый |

**Торшер**

| | |
|---|---|
| A | 10384F |
| | керамика, металл \| ткань |
| | бордовый, бронза \| белый |

10387T

**Настольная лампа**

| | |
|---|---|
| A | **10387T** |
| | керамика, металл \| ткань |
| | желтый, бронза \| белый |

10386T

**Настольная лампа**

| | |
|---|---|
| A | **10386T** |
| | керамика, металл \| ткань |
| | бирюзовый, бронза \| белый |

# DELPHINIUM

10008/4C Mult

10008/4C White

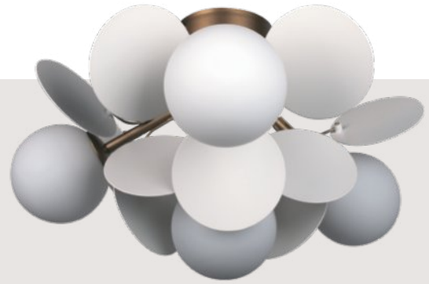

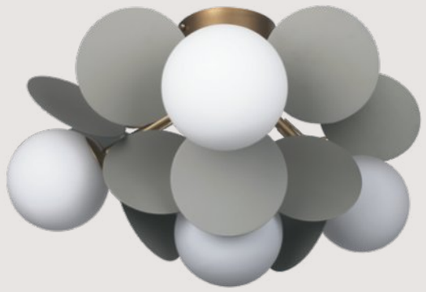

10008/4C Grey

10008/6C Mult

10008/6C White

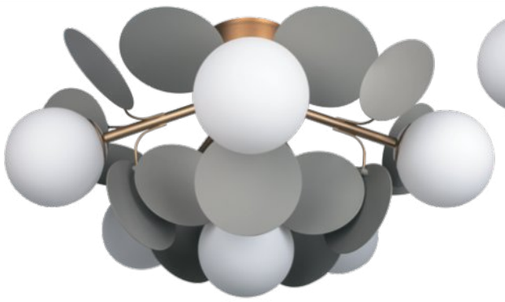

10008/6C Grey

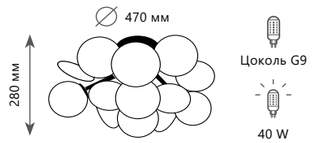


**Потолочный светильник**

| | | |
|---|---|---|
| A | 10008/4C MULT | ● |
| | 10008/4C WHITE | ● |
| | 10008/4C GREY | ● |

металл | стекло

золото | разноцветный

золото | белый

золото | серый

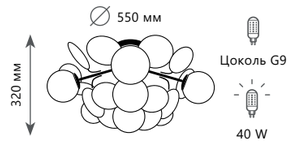


**Потолочный светильник**

| | | |
|---|---|---|
| A | 10008/6C MULT | ● |
| | 10008/6C WHITE | ● |
| | 10008/6C GREY | ● |

металл | стекло

золото | разноцветный

золото | белый

золото | серый

# MATISSE

10008/8C White

10008/8C Mult

10008/8C Grey

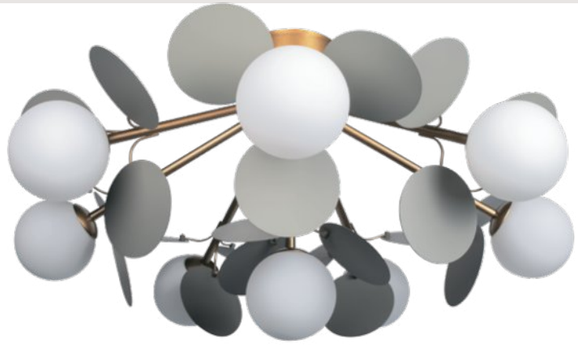

10008/6 Grey

10008/6 White

10008/6 Mult

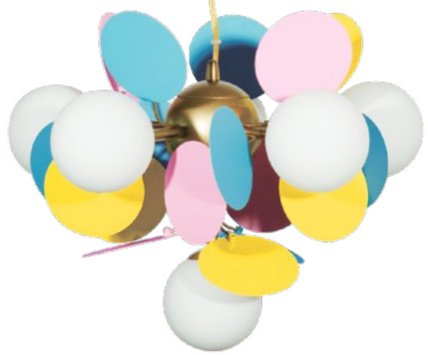

10008/8 Mult

10008/8 Grey

10008/8 White

10008/10 White

10008/10 Grey

10008/10 Mult

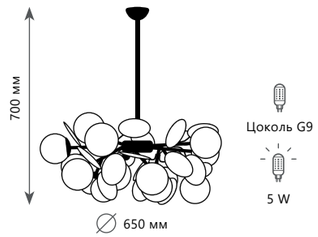


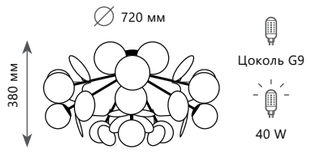


**Потолочный светильник**

| | | |
|---|---|---|
| A | 10008/8C | MULT |
| | 10008/8C | WHITE |
| | 10008/8C | GREY |

- металл | стекло
- золото | разноцветный
- золото | белый
- золото | серый

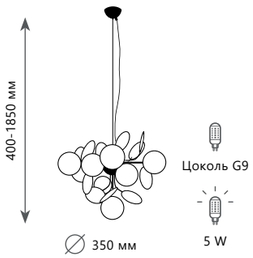


**Потолочный светильник**

| | | |
|---|---|---|
| A | 10008/6 | MULT |
| | 10008/6 | WHITE |
| | 10008/6 | GREY |

- металл | стекло
- золото | разноцветный
- золото | белый
- золото | серый

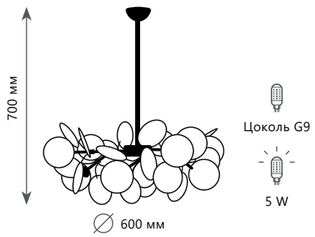


**Люстра на штанге**

| | | |
|---|---|---|
| A | 10008/8 | MULT |
| | 10008/8 | WHITE |
| | 10008/8 | GREY |

- металл | стекло
- золото | разноцветный
- золото | белый
- золото | серый

**Люстра на штанге**

| | | |
|---|---|---|
| A | 10008/10 | MULT |
| | 10008/10 | WHITE |
| | 10008/10 | GREY |

- металл | стекло
- золото | разноцветный
- золото | белый
- золото | серый

# MATISSE

10008/12 Grey

10008/12 White

10008/12 Mult

10008/1050 Grey

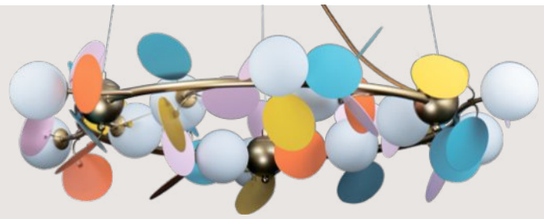

10008/1050 Mult

10008/1050 White

10008/700 Mult

10008/700 Grey



10008/700 White

10008/1300 Mult

10008/1300 White

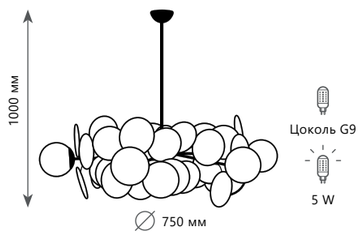


**Люстра на штанге**

| | | |
|---|---|---|
| A | 10008/12 | MULT |
| | 10008/12 | WHITE |
| | 10008/12 | GREY |

металл | стекло

золото | разноцветный

золото | белый

золото | серый

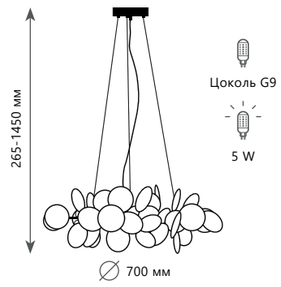


**Подвесная люстра**

| | | |
|---|---|---|
| A | 10008/700 | MULT |
| | 10008/700 | WHITE |
| | 10008/700 | GREY |

металл | стекло

золото | разноцветный

золото | белый

золото | серый

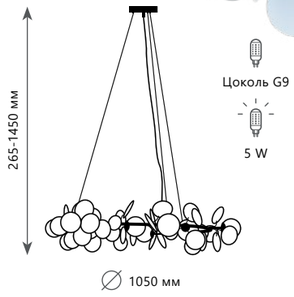


**Подвесная люстра**

| | | |
|---|---|---|
| A | 10008/1050 | MULT |
| | 10008/1050 | WHITE |
| | 10008/1050 | GREY |

металл | стекло

золото | разноцветный

золото | белый

золото | серый

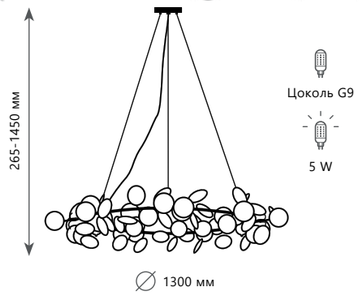


**Подвесная люстра**

| | | |
|---|---|---|
| A | 10008/1300 | MULT |
| | 10008/1300 | WHITE |

металл | стекло

золото | разноцветный

золото | белый

# MATISSE

10008F Mult

10008F Grey

10008F White

10008/1W White

10008/1W Mult

10008/1W Grey

10008/1P White

10008/1P Grey

10008/2P White

10008/2P Mult

10008/1P Mult

10008/2P Grey

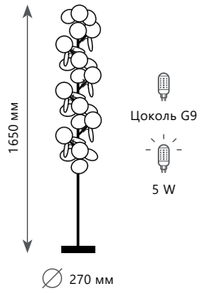


**Торшер**

| | | |
|---|---|---|
| A | 10008F | MULT |
| | 10008F | WHITE |
| | 10008F | GREY |

металл | стекло
золото | разноцветный
золото | белый
золото | серый

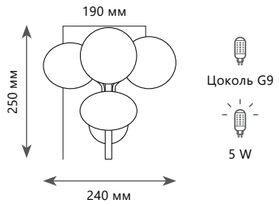


**Бра**

| | | |
|---|---|---|
| A | 10008/1W | MULT |
| | 10008/1W | WHITE |
| | 10008/1W | GREY |

металл | стекло
золото | разноцветный
золото | белый
золото | серый

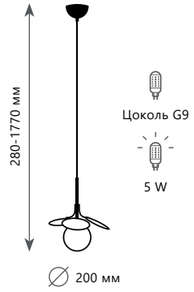


**Подвесной светильник**

| | | |
|---|---|---|
| A | 10008/1P | MULT |
| | 10008/1P | WHITE |
| | 10008/1P | GREY |

металл | стекло
золото | разноцветный
золото | белый
золото | серый

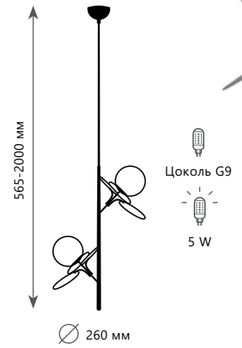


**Подвесной светильник**

| | | |
|---|---|---|
| A | 10008/2P | MULT |
| | 10008/2P | WHITE |
| | 10008/2P | GREY |

металл | стекло
золото | разноцветный
золото | белый
золото | серый

# FAMILY

10365/A
10365/B
10365/C

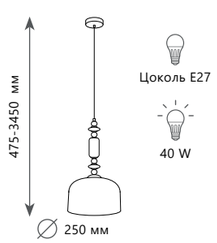


**Подвесной светильник**

A **10365/A**

металл | стекло, керамика

золото | белый

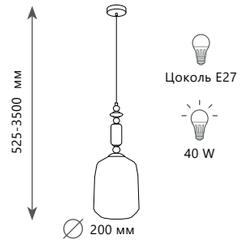


**Подвесной светильник**

A **10365/B**

металл | стекло, керамика

золото | белый

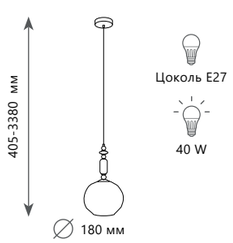


**Подвесной светильник**

A **10365/B**

металл | стекло, керамика

золото | белый

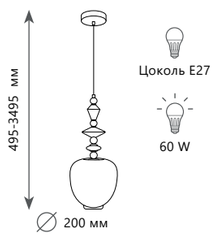


**Подвесной светильник**

| | |
|---|---|
| A | **10365/D** |
| | металл \| стекло, керамика |
| | золото \| белый |

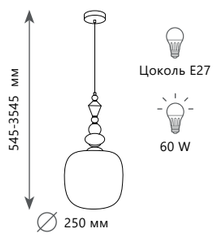


**Подвесной светильник**

| | |
|---|---|
| A | **10365/E** |
| | металл \| стекло, керамика |
| | золото \| белый |

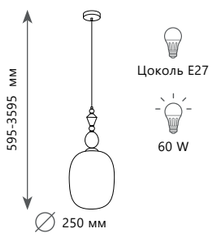


**Подвесной светильник**

| | |
|---|---|
| A | **10365/F** |
| | металл \| стекло, керамика |
| | золото \| белый |

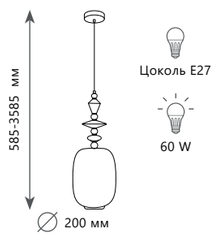


**Подвесной светильник**

| | |
|---|---|
| A | **10365/G** |
| | металл \| стекло, керамика |
| | золото \| белый |

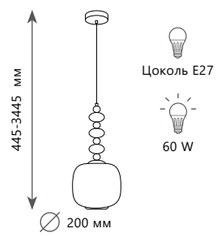


**Подвесной светильник**

| | |
|---|---|
| A | **10365/H** |
| | металл \| стекло, керамика |
| | золото \| белый |

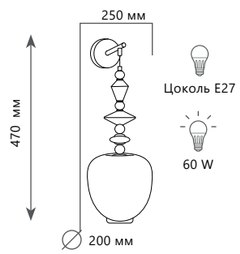


**Подвесной светильник**

| | |
|---|---|
| A | **10365W/A** |
| | металл \| стекло, керамика |
| | золото \| белый |

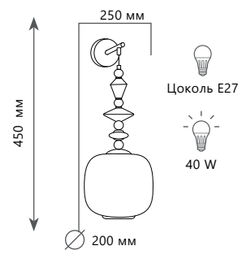


**Подвесной светильник**

| | |
|---|---|
| A | **10365W/B** |
| | металл \| стекло, керамика |
| | золото \| белый |

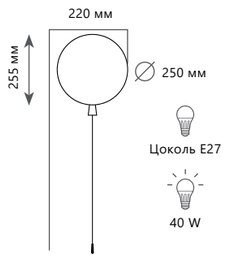


**Бра**

| | | |
|---|---|---|
| A | 5055W/S | WHITE |

акрил | акрил

белый

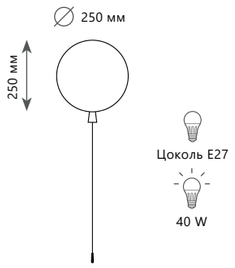


**Потолочный светильник**

| | | |
|---|---|---|
| A | 5055C/S | BLUE |
| | 5055C/S | GREEN |
| | 5055C/S | ORANGE |
| | 5055C/S | RED |
| | 5055C/S | WHITE |
| | 5055C/S | YELLOW |

акрил | акрил

голубой

зеленый

оранжевый

красный

белый

желтый

# MEMORY

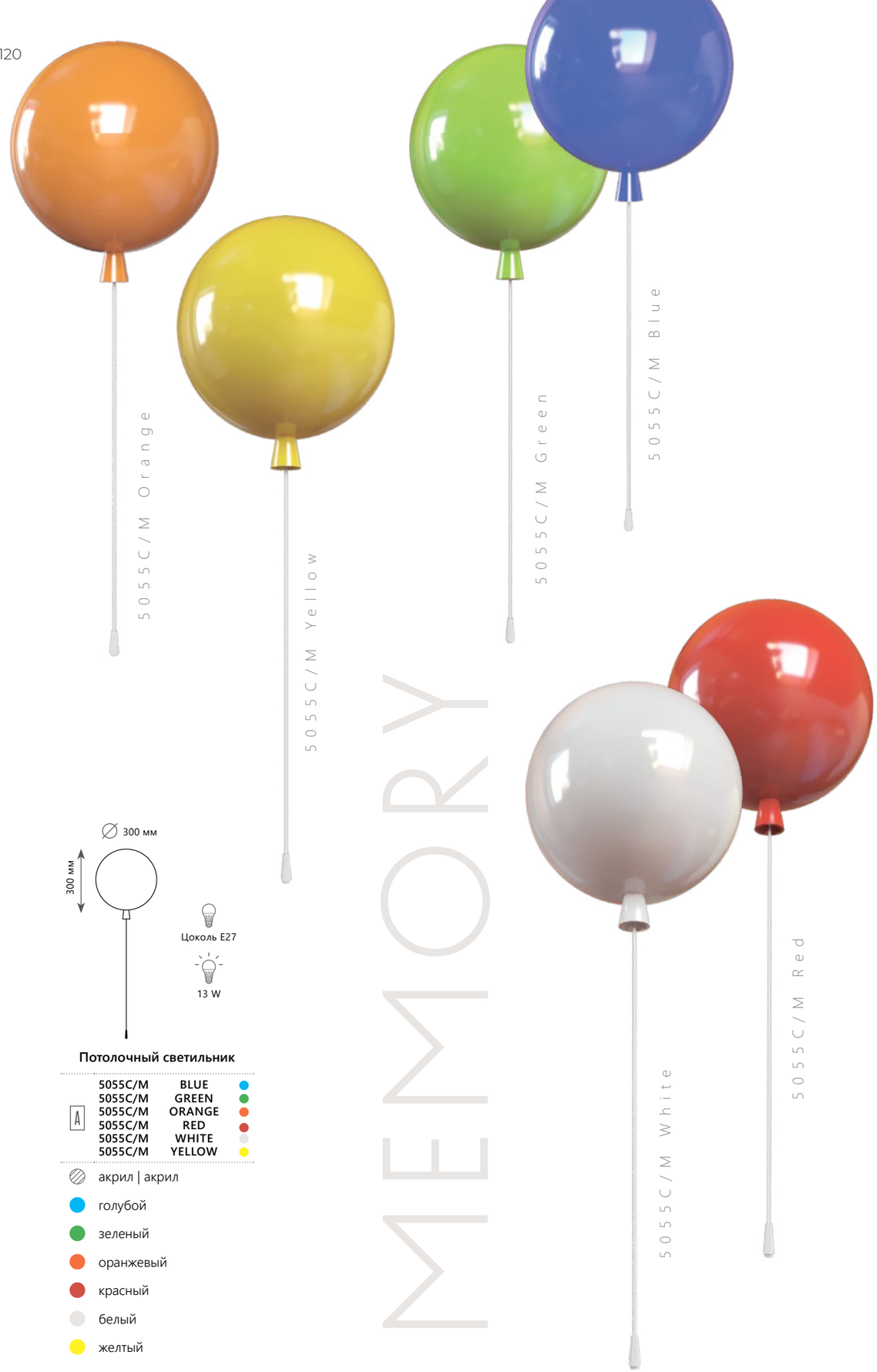


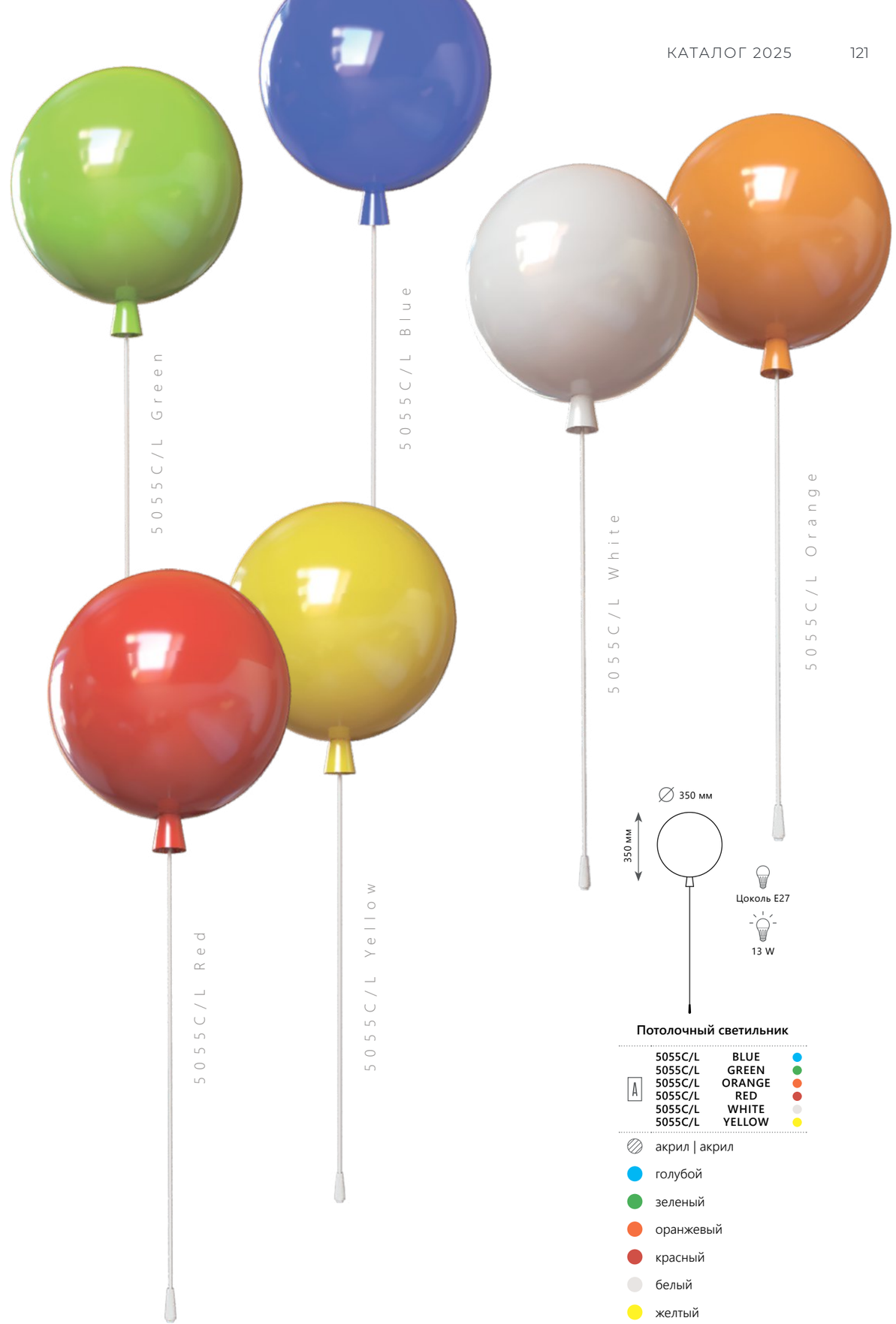





**Потолочный светильник**

| | | |
|---|---|---|
| A | 5055C/M | BLUE |
| | 5055C/M | GREEN |
| | 5055C/M | ORANGE |
| | 5055C/M | RED |
| | 5055C/M | WHITE |
| | 5055C/M | YELLOW |

акрил | акрил

голубой

зеленый

оранжевый

красный

белый

желтый




**Потолочный светильник**

| | | |
|---|---|---|
| A | 5055C/L | BLUE |
| | 5055C/L | GREEN |
| | 5055C/L | ORANGE |
| | 5055C/L | RED |
| | 5055C/L | WHITE |
| | 5055C/L | YELLOW |

акрил | акрил

голубой

зеленый

оранжевый

красный

белый

желтый

**Потолочный светильник**

A **10030**

металл | акрил

белый | белый




**Потолочный светильник**

A **10030S**

металл | акрил

белый | белый




**Потолочный светильник**

A **10030M**

металл | акрил

белый | белый




**Потолочный светильник**

A **10030L**

металл | акрил

белый | белый

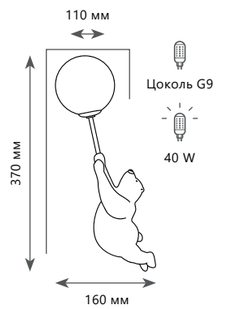


**Настенный светильник**

A **10030W/A**

металл, полимерная смола | стекло

белый

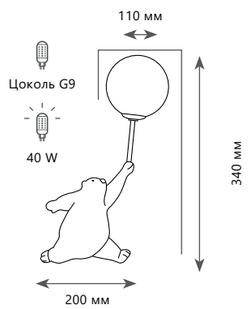


**Настенный светильник**

A **10030W/B**

металл, полимерная смола | стекло

белый

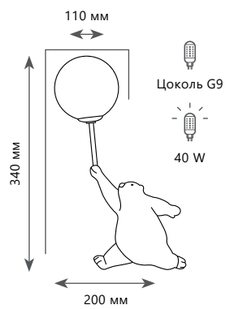


**Настенный светильник**

A **10030W/C**

металл, полимерная смола | стекло

белый

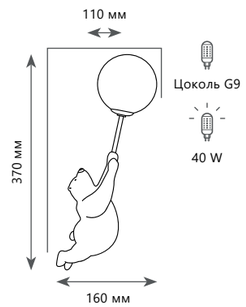


**Настенный светильник**

A **10030W/D**

металл, полимерная смола | стекло

белый

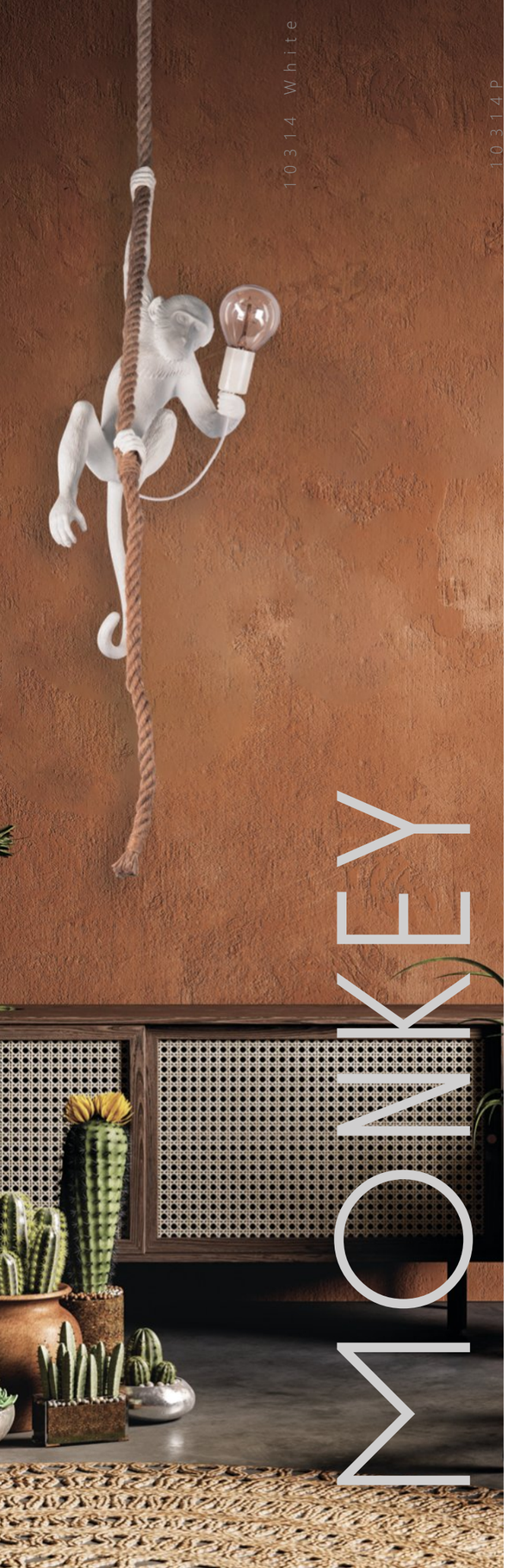

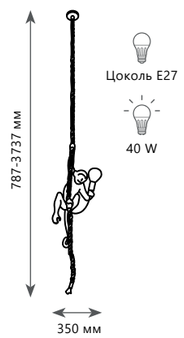


**Подвесной светильник**

| | |
|---|---|
| A | **10314P** |
| | полимерная смола |
| | белый |

2800 Lm

MONKEY

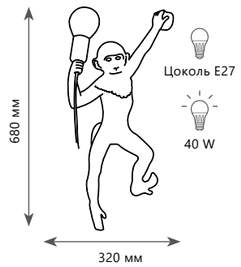


**Настенный светильник**

| | |
|---|---|
| A | **10314W/A** |
| | полимерная смола |
| | белый |

2800 Lm

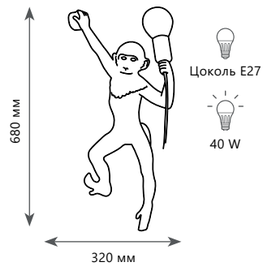


**Настенный светильник**

| | |
|---|---|
| A | **10314W/B** |
| | полимерная смола |
| | белый |

2800 Lm

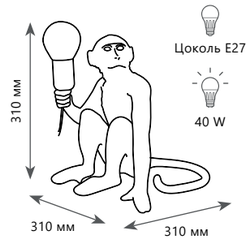


**Настольная лампа**

| | |
|---|---|
| A | **10314T/A** |
| | полимерная смола |
| | белый |

2800 Lm

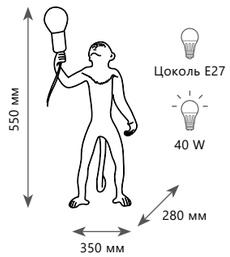


**Настольная лампа**

| | |
|---|---|
| A | **10314T/B** |
| | полимерная смола |
| | белый |

2800 Lm

# ORTILA

10178 White

10177 Black

# BULLDOG

**Настенный светильник**

| | | |
|---|---|---|
| A | 10177 BLACK | ● |
| | 10177 GREY | ● |
| | 10177 WHITE | ○ |

полимерная смола

черный

серый

белый

**Настенный светильник**

| | | |
|---|---|---|
| A | 10178 BLACK | ● |
| | 10178 GREY | ● |
| | 10178 WHITE | ○ |

полимерная смола

черный

серый

белый

# LAPINE

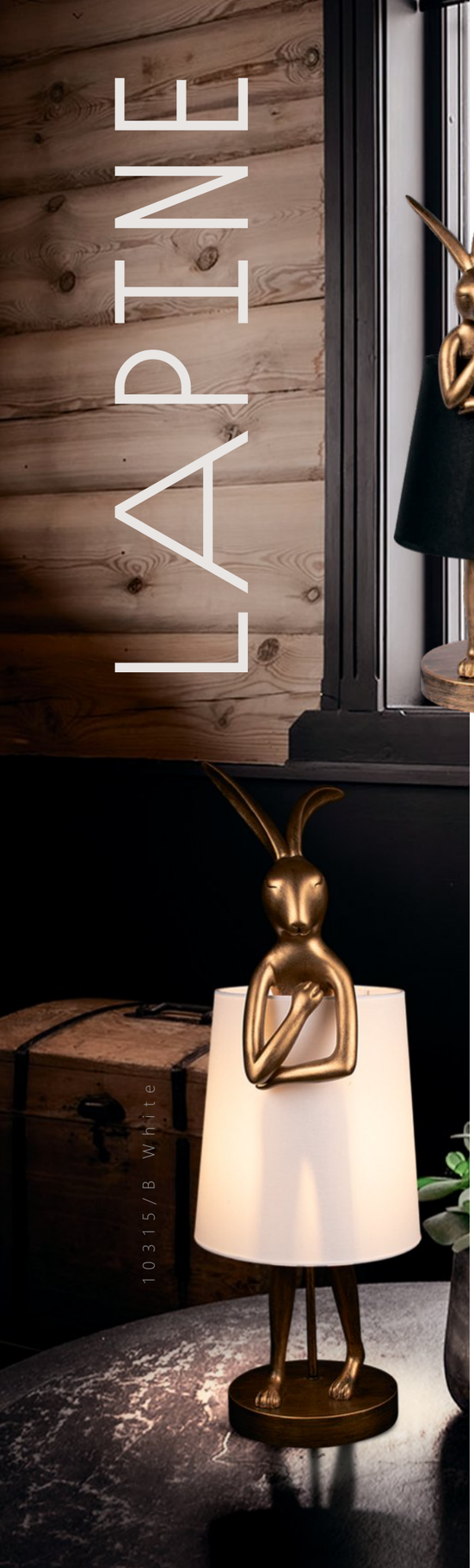

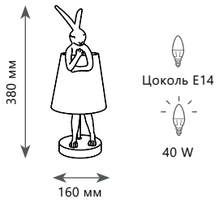


**Настольная лампа**

| | |
|---|---|
| A | 10315/A WHITE<br>10315/A BLACK |
| полимерная смола \| ткань | |
| золото \| белый | |
| золото \| черный | |

2800 Lm

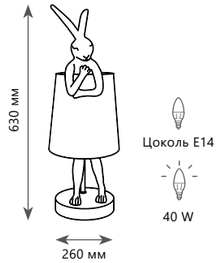


**Настольная лампа**

| | |
|---|---|
| A | 10315/B WHITE<br>10315/B BLACK |
| полимерная смола \| ткань | |
| золото \| белый | |
| золото \| черный | |

2800 Lm

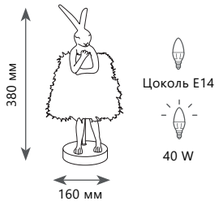


**Настольная лампа**

| | |
|---|---|
| A | 10315/A GREY FLUFF<br>10315/A WHITE FLUFF |
| полимерная смола \| перья | |
| золото \| серый | |
| золото \| белый | |

2800 Lm

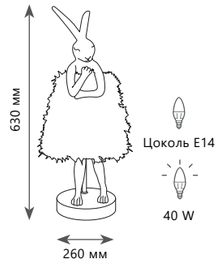


**Настольная лампа**

| | |
|---|---|
| A | 10315/B GREY FLUFF<br>10315/B WHITE FLUFF |
| полимерная смола \| перья | |
| золото \| серый | |
| золото \| белый | |

2800 Lm

SHERWOOD

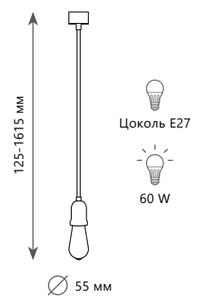


**Подвесной светильник**

| | |
|---|---|
| A | **10091** |
| | металл, полимерная смола |
| | белый |

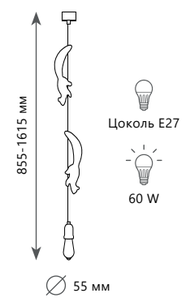


**Подвесной светильник**

| | |
|---|---|
| A | **10093** |
| | металл, полимерная смола |
| | белый |

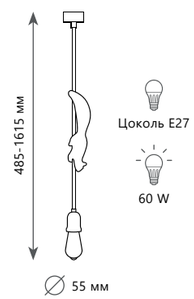


**Подвесной светильник**

| | |
|---|---|
| A | **10092** |
| | металл, полимерная смола |
| | белый |

10197/350 White

10197/350 Black

10197/350 Grey

10197/500 Grey

10197/500 Black

10197/500 White

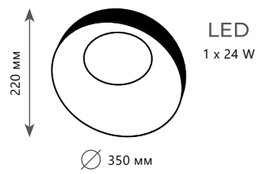


**Потолочный светильник**

| | | |
|---|---|---|
| A | 10197/350 | BLACK |
| | 10197/350 | GREY |
| | 10197/350 | WHITE |

металл | акрил

черный

серый

белый

1650 Lm | 4000 K

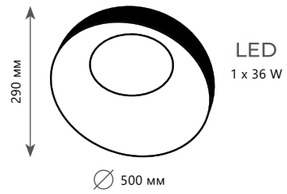


**Потолочный светильник**

| | | |
|---|---|---|
| A | 10197/500 | BLACK |
| | 10197/500 | GREY |
| | 10197/500 | WHITE |

металл | акрил

черный

серый

белый

2450 Lm | 4000 K

10224P White

10224 White

10224 Black

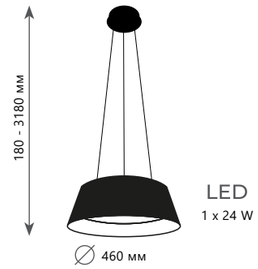


**Подвесной светильник**

| | | |
|---|---|---|
| A | 10224P<br>10224P | WHITE<br>BLACK |

металл | пластик

белый, дерево | белый

черный, дерево | белый

1680 Lm | 4000 K

10224P Black

**Потолочный светильник**

| | | |
|---|---|---|
| A | 10224<br>10224 | WHITE<br>BLACK |

металл | пластик

белый, дерево | белый

черный, дерево | белый

1680 Lm | 4000 K

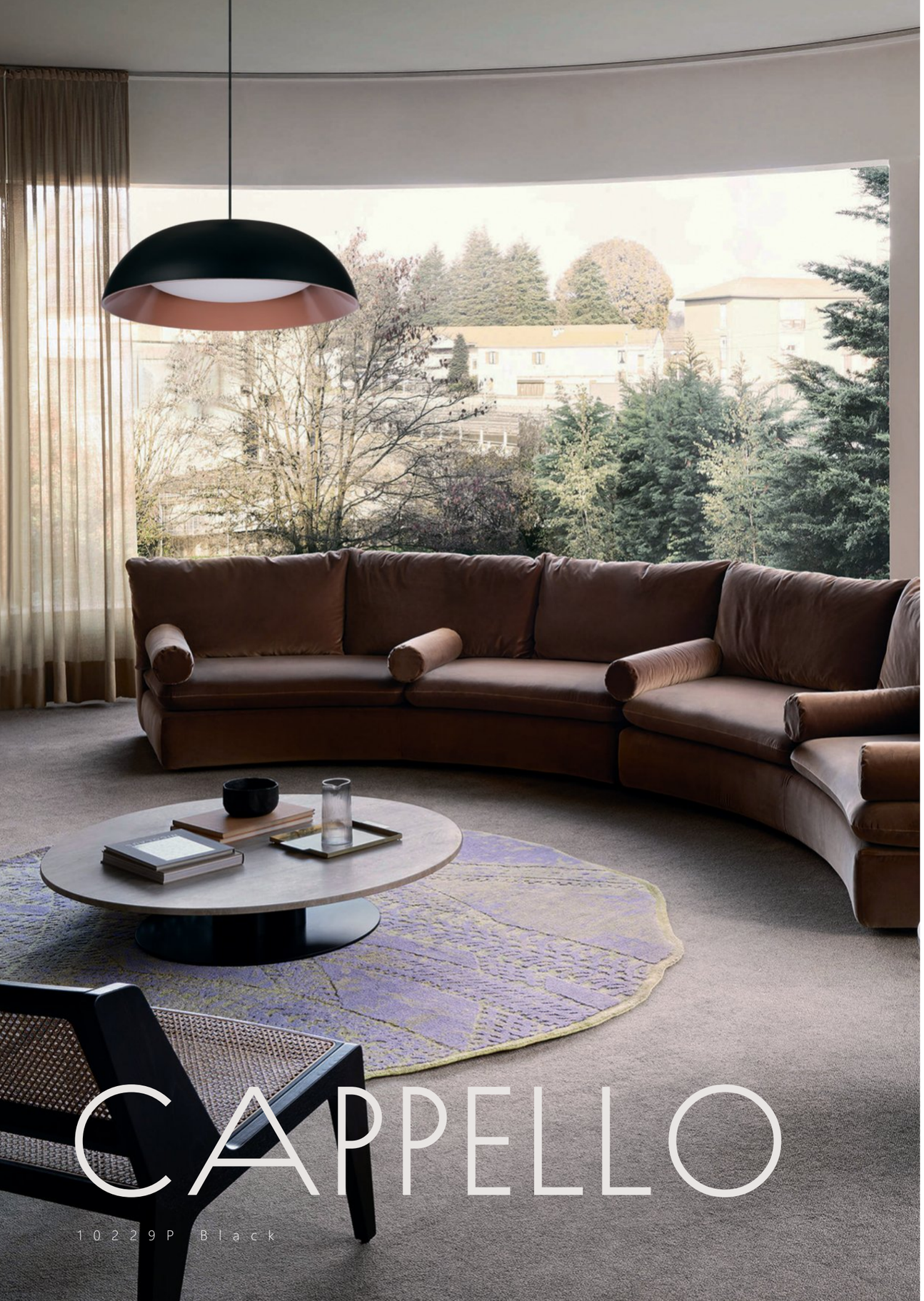


10229 Black

10229 White

10229P White

10229P Black

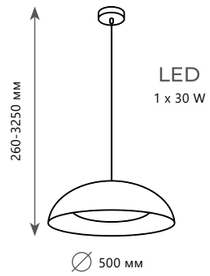


**Подвесной светильник**

| | | |
|---|---|---|
| A | 10229P<br>10229P | WHITE<br>BLACK |
| металл \| пластик | | |
| белый \| белый | | |
| черный, бронза \| белый | | |

2100 Lm | 4000 K

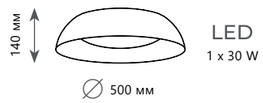


**Потолочный светильник**

| | | |
|---|---|---|
| A | 10229<br>10229 | WHITE<br>BLACK |
| металл \| пластик | | |
| белый \| белый | | |
| черный, бронза \| белый | | |

2100 Lm | 4000 K

10256P Black

10256P White

10256 Black

10256 White

# PETALE

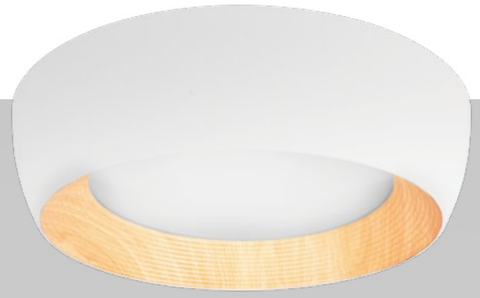
10255/500 White

# FOLK

10255/350 Black

10255/500 Black

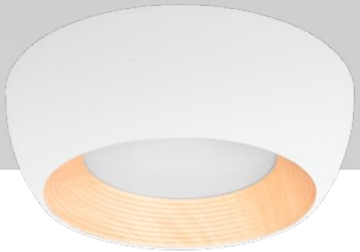
10255/350 White

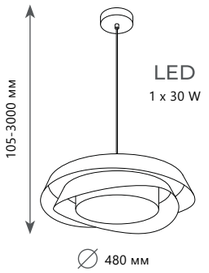


**Подвесной светильник**

| | | |
|---|---|---|
| A | 10256P WHITE | ○ |
| | 10229P BLACK | ● |

металл

белый | белый

черный | белый

2100 Lm | 4000 K

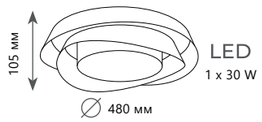


**Потолочный светильник**

| | | |
|---|---|---|
| A | 10256 WHITE | ○ |
| | 10256 BLACK | ● |

металл

белый | белый

черный | белый

2100 Lm | 4000 K

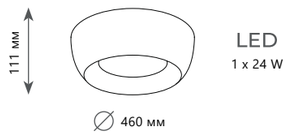


**Потолочный светильник**

| | | |
|---|---|---|
| A | 10255/350 BLACK | ● |
| | 10255/350 WHITE | ○ |

металл

черный, дерево

белый, дерево

1680 Lm | 4000 K

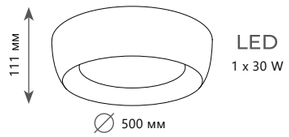


**Потолочный светильник**

| | | |
|---|---|---|
| A | 10255/500 BLACK | ● |
| | 10255/500 WHITE | ○ |

металл

черный, дерево

белый, дерево

2100 Lm | 4000 K

10198 Black

10198 White

10199 White

10199 Black

10200 Black

10200 Grey

10200 White

10202 White

10202 Black

10202 Grey

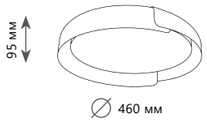


LED
1 x 28 W

**Потолочный светильник**

| | | |
|---|---|---|
| A | 10198 | BLACK ● |
| | 10198 | WHITE ○ |

металл | акрил
черный
белый

1960 Lm | 4000 K

LED
1 x 36 W

**Потолочный светильник**

| | | |
|---|---|---|
| A | 10199 | BLACK ● |
| | 10199 | WHITE ○ |

металл | акрил
черный
белый

2520 Lm | 4000 K

LED
1 x 45 W

**Потолочный светильник**

| | | |
|---|---|---|
| A | 10200 | BLACK ● |
| | 10200 | GREY ● |
| | 10200 | WHITE ○ |

металл | акрил
черный
серый
белый

3150 Lm | 4000 K

LED
1 x 36 W

**Потолочный светильник**

| | | |
|---|---|---|
| A | 10202 | BLACK ● |
| | 10202 | GREY ● |
| | 10202 | WHITE ○ |

металл | акрил
черный
серый
белый

2700 Lm | 4000 K

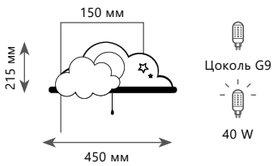


Цоколь G9

40 W

**Бра**

| | | |
|---|---|---|
| A | 10134 | BLUE |
| | 10134 | GREEN |
| | 10134 | PINK |
| | 10134 | GREY |
| | 10134 | WHITE |
| | 10134 | YELLOW |

металл, дерево | акрил

дерево | голубой, белый

дерево | зеленый, белый

дерево | розовый, белый

дерево | серый, белый

дерево | белый

дерево | желтый, белый

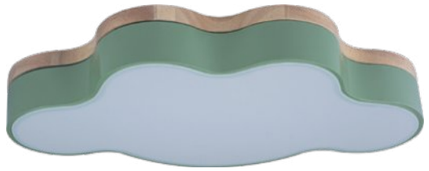

10005/30 Green

10005/30 Blue

10005/30 Pink

10005/36 Grey

10005/36 White

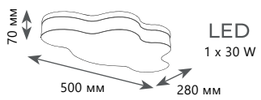


**Потолочный светильник**

| | | |
|---|---|---|
| A | 10005/30 | BLUE |
| | 10005/30 | GREEN |
| | 10005/30 | PINK |

металл, дерево | пластик

дерево | голубой

дерево | зеленый

дерево | розовый

2400 Lm | 4000 K

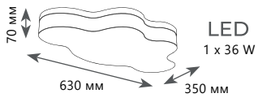


**Потолочный светильник**

| | | |
|---|---|---|
| A | 10005/36 | GREY |
| | 10005/36 | WHITE |

металл, дерево | пластик

дерево | серый

дерево | белый

2900 Lm | 4000 K

10225/36 Grey

10225/36 Pink

10225/36 Yellow

10225/36 Blue

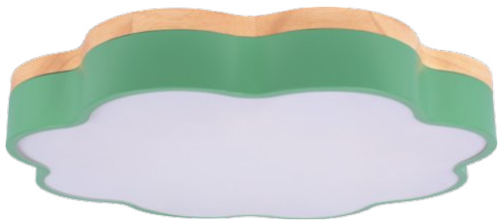

10225/36 Green

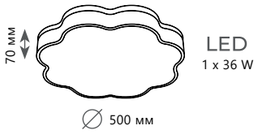


**Потолочный светильник**

| | | |
|---|---|---|
| A | 10225/36 | WHITE |
| | 10225/36 | GREY |
| | 10225/36 | PINK |
| | 10225/36 | GREEN |
| | 10225/36 | YELLOW |
| | 10225/36 | BLUE |

металл, дерево| пластик

дерево | белый

дерево | серый

дерево | розовый

дерево | зеленый

дерево | желтый

дерево | голубой

2520 Lm | 4000 K

10225/36 White

10001/36 Grey

10001/36 Blue

10001/36 Green

10001/36 White

10001/36 Yellow

10002/24 Black

10002/24 Green

10002/24 Yellow

10002/24 Pink

10002/24 White

10002/12 White

10002/12 Black

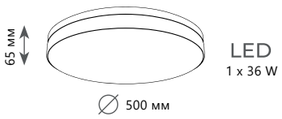


**Потолочный светильник**

| | | |
|---|---|---|
| A | 10001/36 | BLUE |
| | 10001/36 | GREEN |
| | 10001/36 | GREY |
| | 10001/36 | WHITE |
| | 10001/36 | YELLOW |

металл, дерево | пластик
дерево | голубой
дерево | зеленый
дерево | серый
дерево | белый
дерево | желтый

2900 Lm | 4000 K

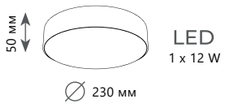


**Потолочный светильник**

| | | |
|---|---|---|
| A | 10002/12 | BLACK |
| | 10002/12 | WHITE |

металл | пластик
черный
белый

900 Lm | 4000 K

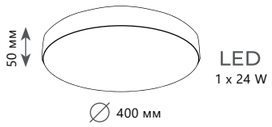


**Потолочный светильник**

| | | |
|---|---|---|
| A | 10002/24 | BLACK |
| | 10002/24 | GREEN |
| | 10002/24 | PINK |
| | 10002/24 | WHITE |
| | 10002/24 | YELLOW |

металл | пластик
черный
зеленый
розовый
белый
желтый

1800 Lm | 4000 K

10201/350 Pink

10201/350 Yellow

10201/350 Green

10201/350 White

10201/350 Black

10201/350 Grey

10201/480 Green

10201/480 Pink

10201/480 Grey

10201/480 Black

10201/480 White

10201/480 Yellow

**Потолочный светильник**

| | | |
|---|---|---|
| A | 10201/350 | BLACK |
| | 10201/350 | GREEN |
| | 10201/350 | GREY |
| | 10201/350 | WHITE |
| | 10201/350 | PINK |
| | 10201/350 | YELLOW |

металл | акрил
черный
зеленый
серый
белый
розовый
желтый

1800 Lm | 4000 K

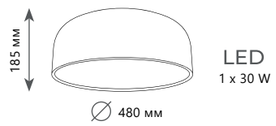


**Потолочный светильник**

| | | |
|---|---|---|
| A | 10201/480 | BLACK |
| | 10201/480 | GREEN |
| | 10201/480 | GREY |
| | 10201/480 | WHITE |
| | 10201/480 | PINK |
| | 10201/480 | YELLOW |

металл | акрил
черный
зеленый
серый
белый
розовый
желтый

2250 Lm | 4000 K

10002/48 White

10004/36 White

10002/48 Black

10004/36 Grey

10003/24 Grey

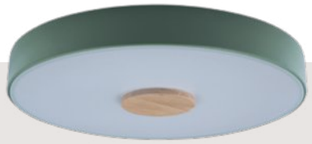

10003/24 Green

10003/24 White

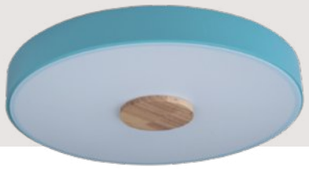

10003/24 Blue

10003/24 Pink

10006/36 White

# AXEL

**Потолочный светильник**

| | | |
|---|---|---|
| 10003/24 | BLUE | |
| 10003/24 | GREEN | |
| 10003/24 | GREY | |
| 10003/24 | PINK | |
| 10003/24 | WHITE | |

металл, дерево | пластик
дерево | голубой
дерево | зеленый
дерево | серый
дерево | розовый
дерево | белый

1800 Lm | 4000 K

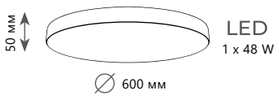


**Потолочный светильник**

| | | |
|---|---|---|
| 10002/48 | BLACK | |
| 10002/48 | WHITE | |

металл | пластик
черный
белый

3900 Lm | 4000 K

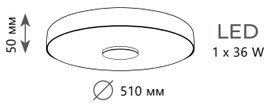


**Потолочный светильник**

| | | |
|---|---|---|
| 10004/36 | GREY | |
| 10004/36 | WHITE | |

металл, дерево | пластик
дерево | серый
дерево | белый

2900 Lm | 4000 K

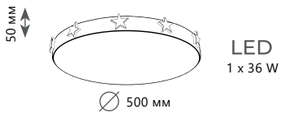


**Потолочный светильник**

| | |
|---|---|
| 10006/36 | WHITE |

металл, дерево | пластик
дерево | белый

2900 Lm | 4000 K

10162 Pink

10162 Green

10162 Grey

10162 Yellow

10162 Black

# GRAAP

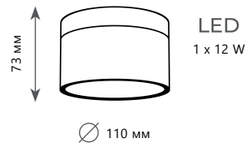


**Накладной светильник**

| | | |
|---|---|---|
| 10162 | WHITE | |
| 10162 | GREY | |
| 10162 | BLACK | |
| 10162 | GREEN | |
| 10162 | BLUE | |
| 10162 | YELLOW | |
| 10162 | PINK | |

металл, дерево | пластик
дерево | белый
дерево | серый
дерево | черный
дерево | зеленый
дерево | голубой
дерево | желтый
дерево | розовый

850 Lm | 4000 K

10162 Blue

10162 White

# PLATO

LED
1 x 24 W

**Подвесной светильник**

| | | |
|---|---|---|
| A | 10119 | BLUE |
| | 10119 | GREEN |
| | 10119 | PINK |
| | 10119 | ORANGE |
| | 10119 | WHITE |
| | 10119 | GREY |
| | 10119 | BLACK |

металл | акрил

голубой

зеленый

розовый

оранжевый

белый

серый

черный

1690 Lm | 3000 K

10024/6 Black

10024/1W White

10024/8 Black

10024/1W White

10024/1W Black

10024/6 White

10024/8 White

SVEN

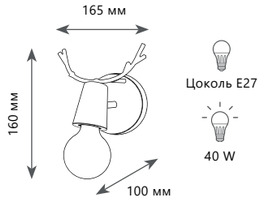


**Бра**

| | | |
|---|---|---|
| A | 10024/1W BLACK | ● |
| | 10024/1W WHITE | ○ |

металл | дерево

черный | дерево

белый | дерево

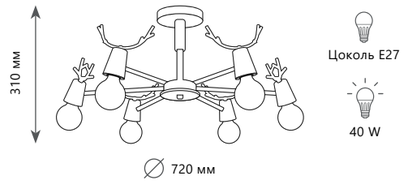


**Люстра на штанге**

| | | |
|---|---|---|
| A | 10024/6 BLACK | ● |
| | 10024/6 WHITE | ○ |

металл | дерево

черный | дерево

белый | дерево

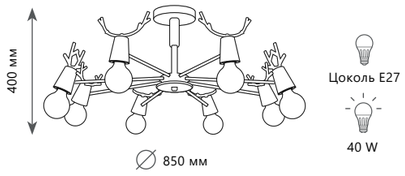


**Люстра на штанге**

| | | |
|---|---|---|
| A | 10024/8 BLACK | ● |
| | 10024/8 WHITE | ○ |

металл | дерево

черный | дерево

белый | дерево

SVEN

# SUNWAVE

10102 Gold

10043 Black

10102 Black

10043 White

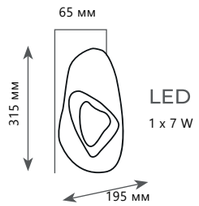


**Бра**

| | | |
|---|---|---|
| A | 10102 BLACK | ● |
| | 10102 GOLD | ● |
| | хрусталь, металл | |
| | черный, белый | |
| | золото, белый | |

400 Lm | 3000 K

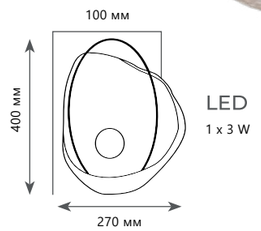


**Бра**

| | | |
|---|---|---|
| A | 10043 WHITE | ● |
| | 10043 BLACK | ● |
| | полимерная смола | |
| | белый, золото | |
| | черный, золото | |

210 Lm | 3000 K

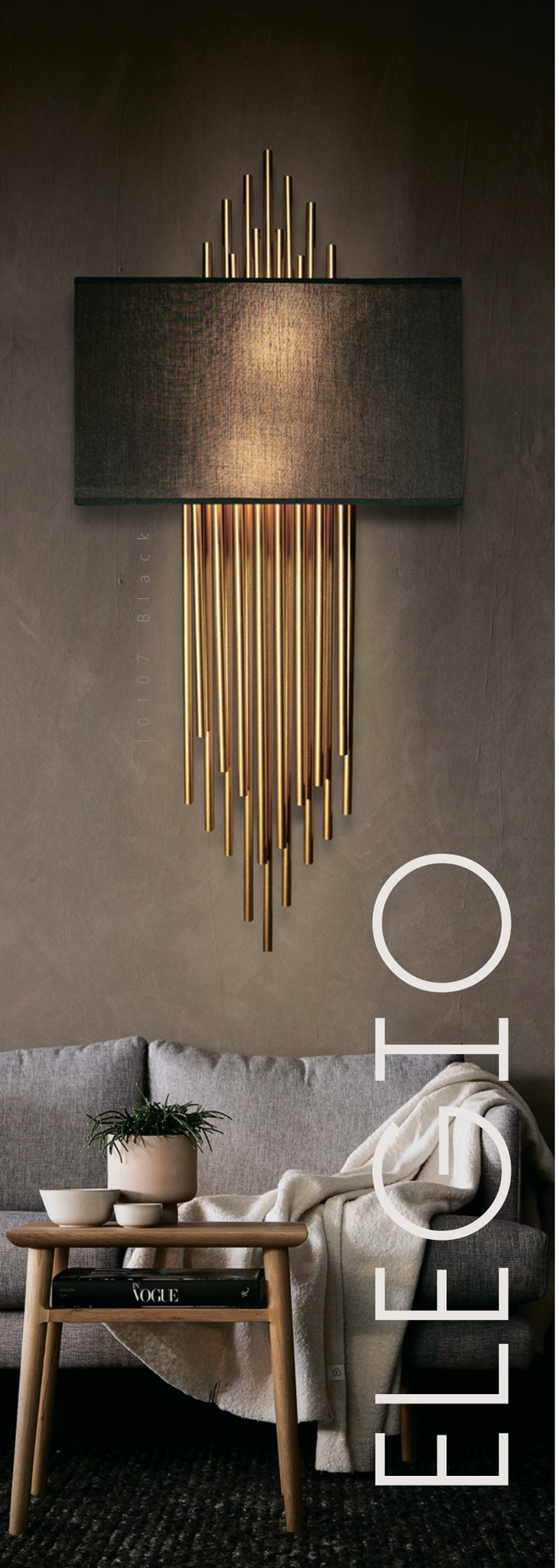

# ELEGIO

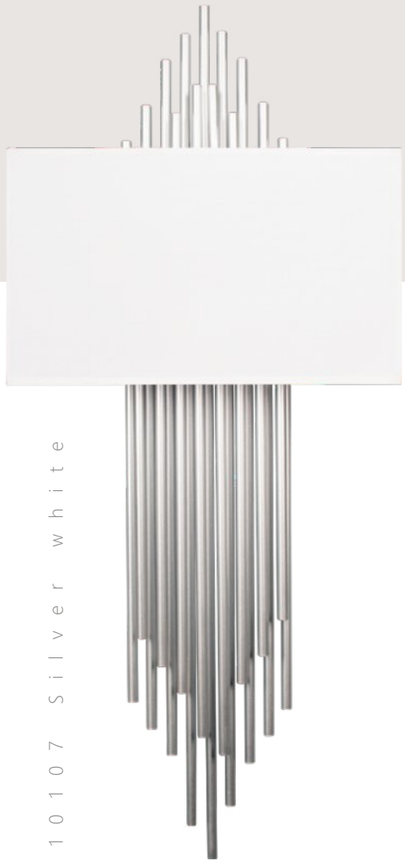


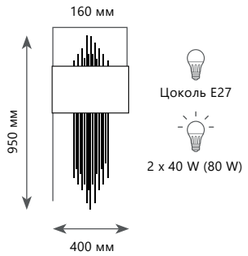


**Настенный светильник**

| | |
|---|---|
| A | 10107 BLACK ● |
| | 10107 WHITE ○ |
| | металл \| ткань |
| ● | золото \| черный |
| ○ | золото \| белый |

5600 Lm

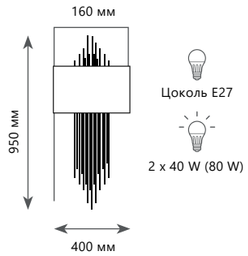


**Настенный светильник**

| | |
|---|---|
| A | 10107 SILVER BLACK ● |
| | 10107 SILVER WHITE ○ |
| | металл \| ткань |
| ● | серебро \| черный |
| ○ | серебро \| белый |

5600 Lm

# MELLOW

10306 Grey linen

10306 Grey linen

10306P Grey linen

10306P Light linen

10306 Light linen

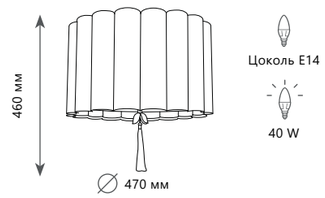


**Потолочный светильник**

| | |
|---|---|
| A | 10306 GREY LINEN ● |
| | 10306 LIGHT LINEN ○ |

металл | ткань

латунь | серый лен

латунь | светлый лен

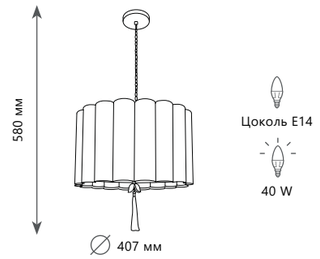


**Подвесной светильник**

| | |
|---|---|
| A | 10306P GREY LINEN ● |
| | 10306P LIGHT LINEN ○ |

металл | ткань

латунь | серый лен

латунь | светлый лен

10303W/B Brass

10303W Nickel

10303W
Copper black

10303W/B
Copper black

10303W Brass

10303W/B Black

10303W/B Nickel

10303W Black

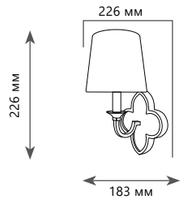


Цоколь E14

40 W

**Настенный светильник**

| | | |
|---|---|---|
| A | 10303W BLACK | ● |
| | 10303W BRASS | ● |
| | 10303W NICKEL | ○ |
| | 10303W COPPER BLACK | ● |

металл | ткань

черный | белый

латунь | белый

никель | белый

медно-черный | белый

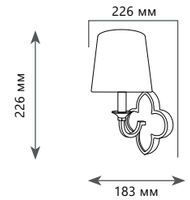


Цоколь E14

40 W

**Настенный светильник**

| | | |
|---|---|---|
| A | 10303W/B BLACK | ● |
| | 10303W/B BRASS | ● |
| | 10303W/B NICKEL | ○ |
| | 10303W/B COPPER BLACK | ● |

металл | ткань

черный | белый

латунь | белый

никель | белый

медно-черный | белый

10303 Nickel

10303 Brass

10303 Black

10303P Nickel

10303P Brass

10303P Copper black

10303P Black

SILENCE

SILENCE

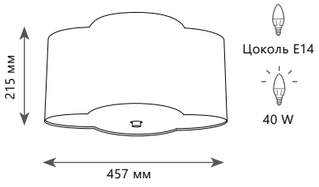


**Потолочный светильник**

| | | |
|---|---|---|
| A | 10303 BLACK | ● |
| | 10303 BRASS | ● |
| | 10303 NICKEL | ● |

металл | ткань

черный | белый

латунь | белый

никель | белый

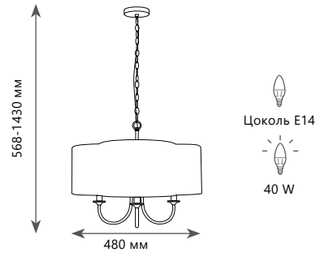


**Подвесной светильник**

| | | |
|---|---|---|
| A | 10303P BLACK | ● |
| | 10303P BRASS | ● |
| | 10303P NICKEL | ● |
| | 10303P COPPER BLACK | ● |

металл | ткань

черный | белый

латунь | белый

никель | белый

медно-черный | белый

# COMFY

10307W Nickel

10307W Brass

10307W Black

10307 Brass

10307 Black

10308 Black

10307 Nickel

10308 Nickel

10308W Black

10308 Antique Brass

10308W Antique Brass

# COSY

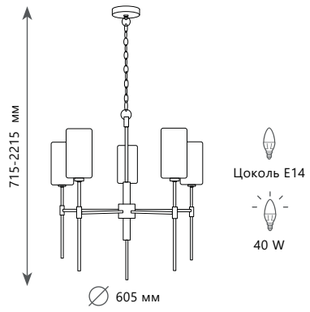


**Подвесной светильник**

| | | |
|---|---|---|
| A | 10307 BLACK | ● |
| | 10307 BRASS | ● |
| | 10307 NICKEL | ● |

металл | ткань

черный | белый

латунь | белый

никель | белый

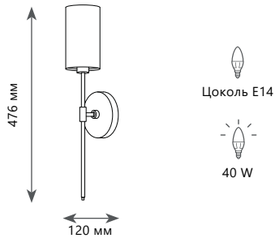


**Настенный светильник**

| | | |
|---|---|---|
| A | 10307W BLACK | ● |
| | 10307W BRASS | ● |
| | 10307W NICKEL | ● |

металл | ткань

черный | белый

латунь | белый

никель | белый

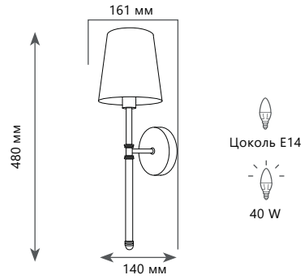


**Настенный светильник**

| | | |
|---|---|---|
| A | 10308W ANTIQUE BRASS | ● |
| | 10308W BLACK | ● |
| | 10308W NICKEL | ● |

металл | ткань

античная бронза | белый

черный | белый

никель | белый

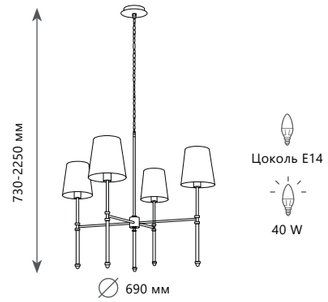


**Подвесной светильник**

| | | |
|---|---|---|
| A | 10308 ANTIQUE BRASS | ● |
| | 10308 BLACK | ● |
| | 10308 NICKEL | ● |

металл | ткань

античная бронза | белый

черный | белый

никель | белый

# BLOOM

10352/650 AB

10352/1050 AB

10352/2W AB

10352/850 AB

10352/1000C AB

10352/800C AB

10352W/B AB

10352W/A AB

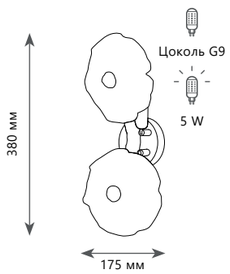


**Бра**

| | |
|---|---|
| A | 10352/2W AB |
| | металл, стекло |
| | античная бронза |

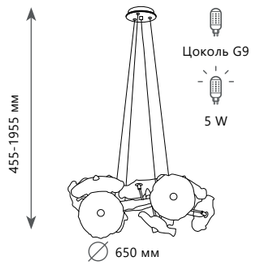


**Подвесной светильник**

| | |
|---|---|
| A | 10352/650 AB |
| | металл, стекло |
| | античная бронза |

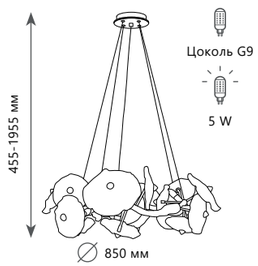


**Подвесной светильник**

| | |
|---|---|
| A | 10352/850 AB |
| | металл, стекло |
| | античная бронза |

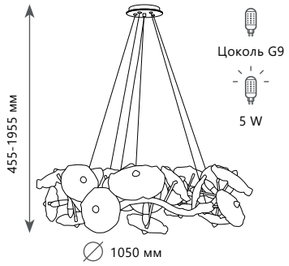


**Подвесной светильник**

| | |
|---|---|
| A | 10352/1050 AB |
| | металл, стекло |
| | античная бронза |

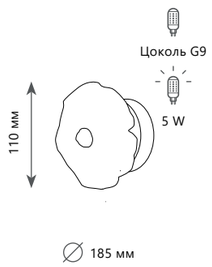


**Бра**

| | |
|---|---|
| A | 10352W/A AB |
| | металл, стекло |
| | античная бронза |

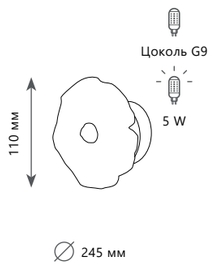


**Бра**

| | |
|---|---|
| A | 10352W/B AB |
| | металл, стекло |
| | античная бронза |

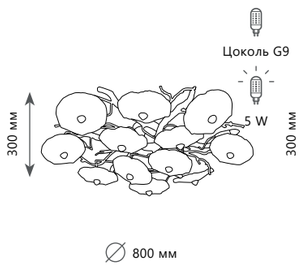


**Потолочный светильник**

| | |
|---|---|
| A | 10352/800C AB |
| | металл, стекло |
| | античная бронза |

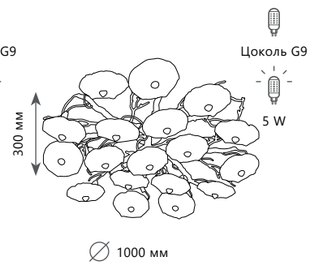


**Потолочный светильник**

| | |
|---|---|
| A | 10352/1000C AB |
| | металл, стекло |
| | античная бронза |

# ALICANTE

10248/600

10248/3W

10248/1200

10248/1000

10248/1W

10248/800

10248/5W

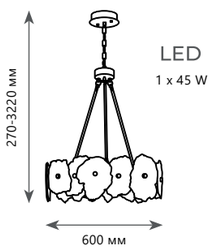


**Подвесной светильник**

| | |
|---|---|
| A | 10248/600 |
| | металл, испанский мрамор |
| | медь, мрамор |

3150 Lm | 3000 K

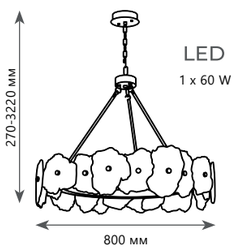


**Подвесной светильник**

| | |
|---|---|
| A | 10248/800 |
| | металл, испанский мрамор |
| | медь, мрамор |

4200 Lm | 3000 K

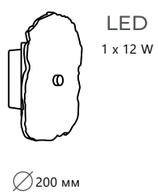


**Настенный светильник**

| | |
|---|---|
| A | 10248/1W |
| | металл, испанский мрамор |
| | медь, мрамор |

840 Lm | 3000 K

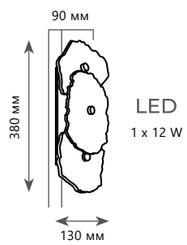


**Настенный светильник**

| | |
|---|---|
| A | 10248/3W |
| | металл, испанский мрамор |
| | медь, мрамор |

840 Lm | 3000 K

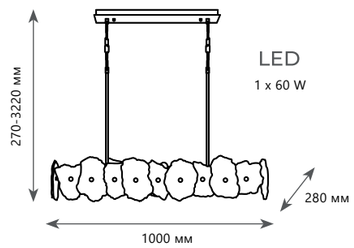


**Подвесной светильник**

| | |
|---|---|
| A | 10248/1000 |
| | металл, испанский мрамор |
| | медь, мрамор |

4200 Lm | 3000 K

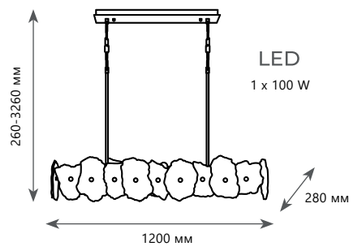


**Подвесной светильник**

| | |
|---|---|
| A | 10248/1200 |
| | металл, испанский мрамор |
| | медь, мрамор |

4200 Lm | 3000 K

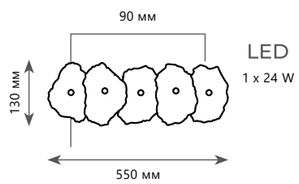


**Настенный светильник**

| | |
|---|---|
| A | 10248/5W |
| | металл, испанский мрамор |
| | медь, мрамор |

1680 Lm | 3000 K

# PARADISE

10234/600

10234/1200L

10234/800

10234/1000

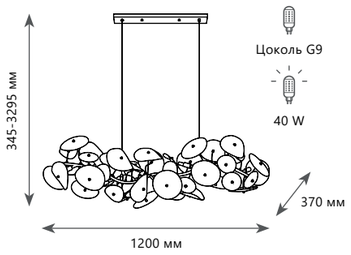


**Подвесной светильник**

| | |
|---|---|
| A | **10234/1200L** |
| | металл, керамика |
| | золото, белый |

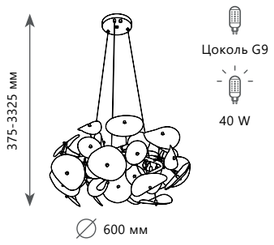


**Подвесной светильник**

| | |
|---|---|
| A | **10234/600** |
| | металл, керамика |
| | золото, белый |

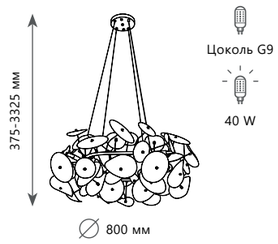


**Подвесной светильник**

| | |
|---|---|
| A | **10234/800** |
| | металл, керамика |
| | золото, белый |

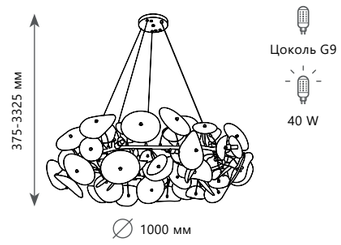


**Подвесной светильник**

| | |
|---|---|
| A | **10234/1000** |
| | металл, керамика |
| | золото, белый |

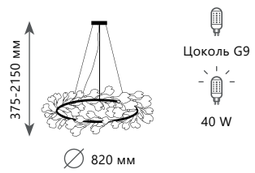


**Подвесная люстра**

| | |
|---|---|
| A | **10124/8** |
| | металл, керамика |
| | золото, белый |

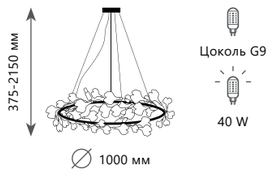


**Подвесная люстра**

| | |
|---|---|
| A | **10124/10** |
| | металл, керамика |
| | золото, белый |

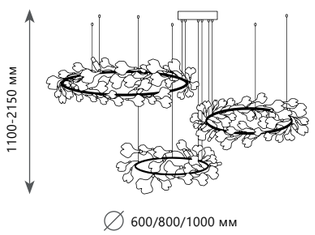


Цоколь G9

40 W

**Подвесная люстра**

| | |
|---|---|
| A | **10124/24** |
| | металл, керамика |
| | золото, белый |

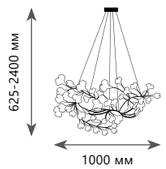


Цоколь G9

40 W

**Подвесная люстра**

| | |
|---|---|
| A | **10125/8** |
| | металл, керамика |
| | золото, белый |

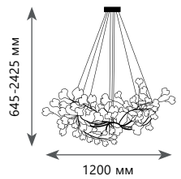


Цоколь G9

40 W

**Подвесная люстра**

| | |
|---|---|
| A | **10125/10** |
| | металл, керамика |
| | золото, белый |

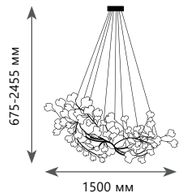


Цоколь G9

40 W

**Подвесная люстра**

| | |
|---|---|
| A | **10125/12** |
| | металл, керамика |
| | золото, белый |

# FAIRYTREE

10066/1500 GB

10066F GB

10066W GB

10066/600 GB

10066/800 GB

10066/1200 GB

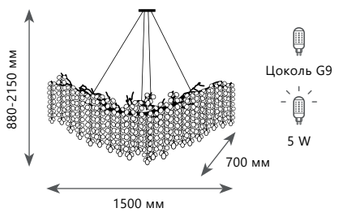


**Подвесная люстра**

| | |
|---|---|
| A | 10066/1500 GB |
| | медь, хрусталь |
| | темное золото |

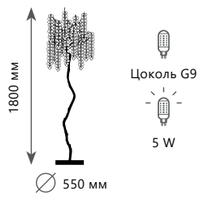


**Торшер**

| | |
|---|---|
| A | 10066F GB |
| | медь, хрусталь |
| | темное золото |

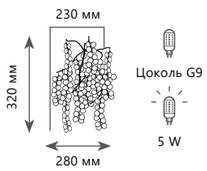


**Бра**

| | |
|---|---|
| A | 10066W GB |
| | медь, хрусталь |
| | темное золото |

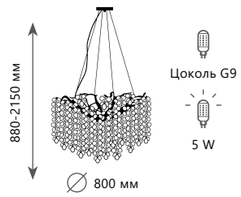


**Подвесная люстра**

| | |
|---|---|
| A | 10066/800 GB |
| | медь, хрусталь |
| | темное золото |

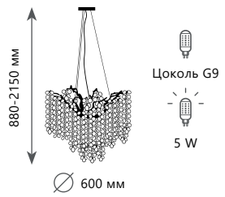


**Подвесная люстра**

| | |
|---|---|
| A | 10066/600 GB |
| | медь, хрусталь |
| | темное золото |

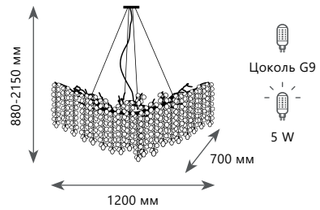


**Подвесная люстра**

| | |
|---|---|
| A | 10066/1200 GB |
| | медь, хрусталь |
| | темное золото |

10208/600C Smoke

10208/600C Gold

10208/800C Gold

10208/800C Smoke

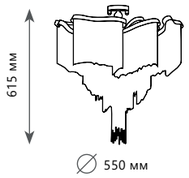


Цоколь E14

40 W

**Потолочный светильник**

| | |
|---|---|
| A | 10208/600C SMOKE<br>10208/600C GOLD |
| металл | |
| дымчатый | |
| золото | |

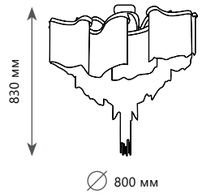


Цоколь E14

40 W

**Потолочный светильник**

| | |
|---|---|
| A | 10208/800C SMOKE<br>10208/800C GOLD |
| металл | |
| дымчатый | |
| золото | |

10208/1000C Smoke

10208/1000C Gold

10208/800 Gold

10208/800 Smoke

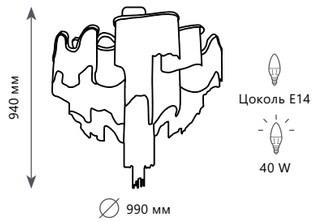


**Потолочный светильник**

| | |
|---|---|
| A | **10208/1000C SMOKE** |
| | металл |
| | дымчатый |

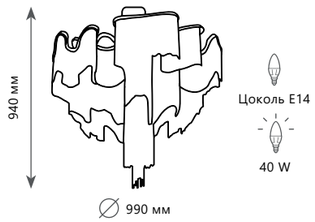


**Потолочный светильник**

| | |
|---|---|
| A | **10208/1000C GOLD** |
| | металл |
| | золото |

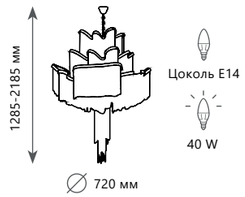


**Подвесной светильник**

| | |
|---|---|
| A | **10208/800 SMOKE** |
| | металл |
| | дымчатый |

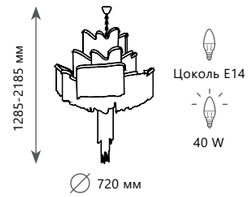


**Подвесной светильник**

| | |
|---|---|
| A | **10208/800 GOLD** |
| | металл |
| | золото |

10208/1000 Gold

10208/1000 Smoke

10208/1400R Gold

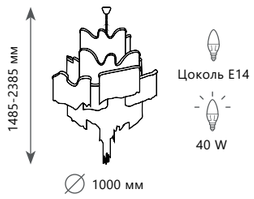


**Подвесной светильник**

| | |
|---|---|
| A | 10208/1000 SMOKE |
| | металл |
| | дымчатый |

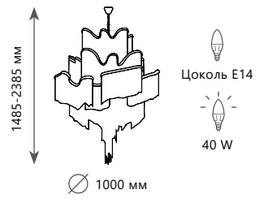


**Подвесной светильник**

| | |
|---|---|
| A | 10208/1000 GOLD |
| | металл |
| | золото |

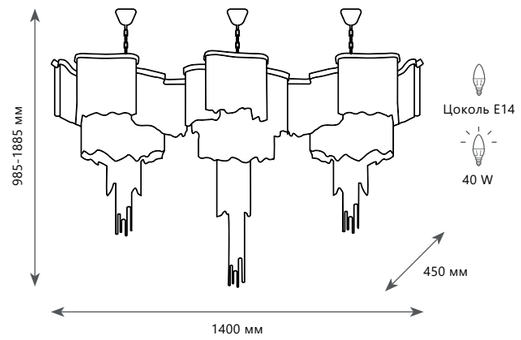


**Подвесной светильник**

| | |
|---|---|
| A | 10208/1400R GOLD |
| | металл |
| | золото |

10208/1400R Smoke

10208F Gold

10208F Smoke

10208W Smoke

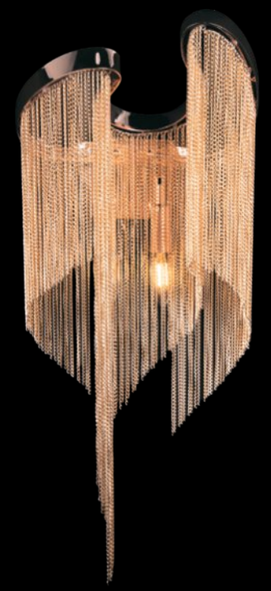

10208W Gold

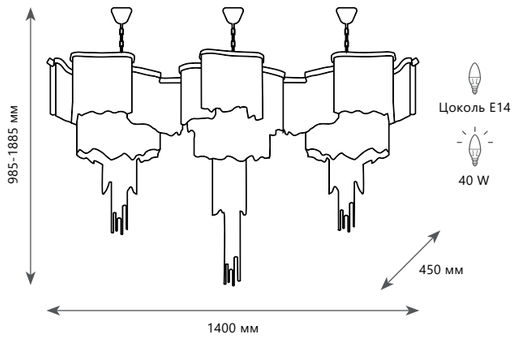


**Подвесной светильник**

| | |
|---|---|
| A | 10208/1400R SMOKE ● |
| | металл |
| ● | дымчатый |

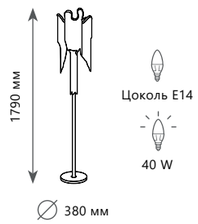


**Торшер**

| | |
|---|---|
| A | 10208F GOLD ●<br>10208F SMOKE ● |
| | металл |
| ● | золото |
| ● | дымчатый |

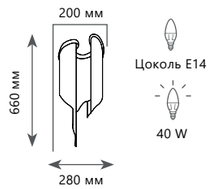


**Настенный светильник**

| | |
|---|---|
| A | 10208W GOLD ●<br>10208W SMOKE ● |
| | металл |
| ● | золото |
| ● | дымчатый |

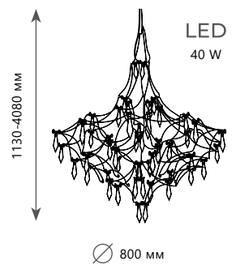


**Подвесной светильник**

**10259/800 GOLD ASFOUR**

металл, хрусталь Asfour

золото

2800 Lm | 3000 K

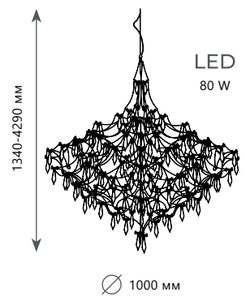


**Подвесной светильник**

**10259/1000 GOLD ASFOUR**

металл, хрусталь Asfour

золото

5600 Lm | 3000 K

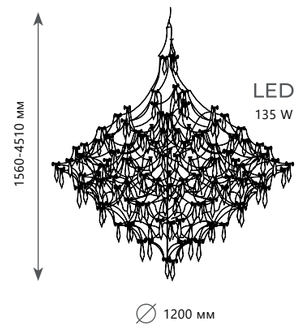


**Подвесной светильник**

**10259/1200 GOLD ASFOUR**

металл, хрусталь Asfour

золото

9450 Lm | 3000 K

10259/1200 Silver Asfour

10259/1000 Silver Asfour

10259/800 Silver Asfour

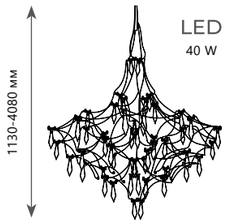


**Подвесной светильник**

A **10259/800 SILVER ASFOUR**

металл, хрусталь Asfour

серебро

2800 Lm | 3000 K

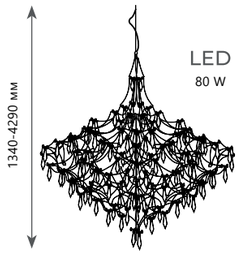


**Подвесной светильник**

A **10259/1000 SILVER ASFOUR**

металл, хрусталь Asfour

серебро

5600 Lm | 3000 K

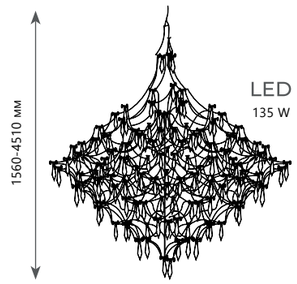


**Подвесной светильник**

A **10259/1200 SILVER ASFOUR**

металл, хрусталь Asfour

серебро

9450 Lm | 3000 K

10067/1250 GB

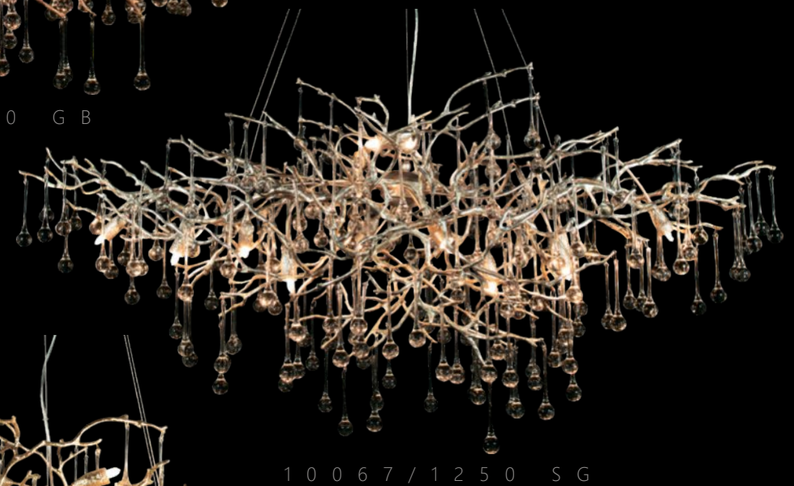

10067/1250 SG

10067/1250 GD

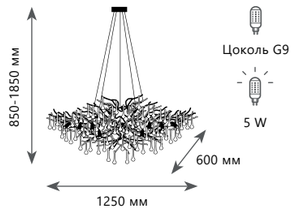


**Подвесная люстра**

| | |
|---|---|
| A | **10067/1250 GB** |
| | медь, хрусталь |
| | темное золото |

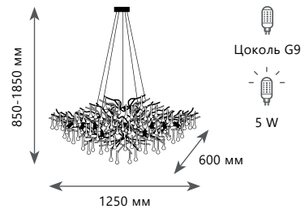


**Подвесная люстра**

| | |
|---|---|
| A | **10067/1250 GD** |
| | медь, хрусталь |
| | золото |

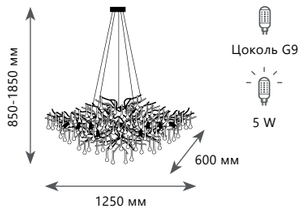


**Подвесная люстра**

| | |
|---|---|
| A | **10067/1250 SG** |
| | медь, хрусталь |
| | золото с серебром |

10067/1500 GB

10067/1500 SG

10067/1500 GD

10067/1800 GB

10067/1800 GD

10067/1800 SG

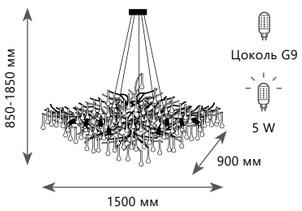


**Подвесная люстра**

| | |
|---|---|
| A | **10067/1500 GB** |
| | медь, хрусталь |
| | темное золото |

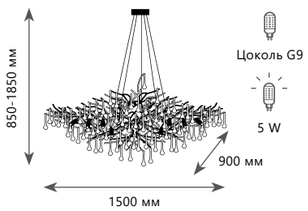


**Подвесная люстра**

| | |
|---|---|
| A | **10067/1500 GD** |
| | медь, хрусталь |
| | золото |

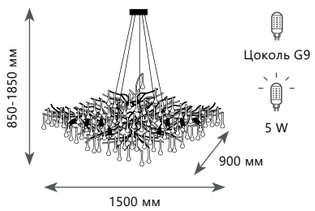


**Подвесная люстра**

| | |
|---|---|
| A | **10067/1500 SG** |
| | медь, хрусталь |
| | золото с серебром |

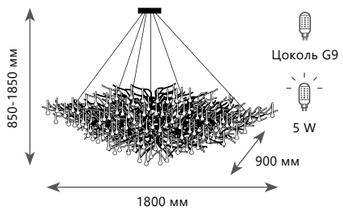


**Подвесная люстра**

| | |
|---|---|
| A | **10067/1800 GB** |
| | медь, хрусталь |
| | темное золото |

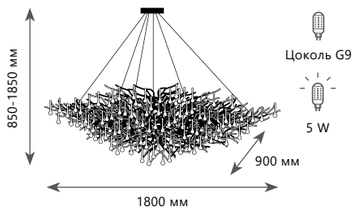


**Подвесная люстра**

| | |
|---|---|
| A | **10067/1800 GD** |
| | медь, хрусталь |
| | золото |

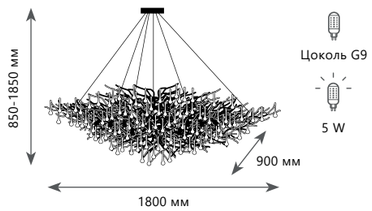


**Подвесная люстра**

| | |
|---|---|
| A | **10067/1800 SG** |
| | медь, хрусталь |
| | золото с серебром |

10067/1500 BK

10067/1250 BK

10068/1000 BK

10067/1800 BK

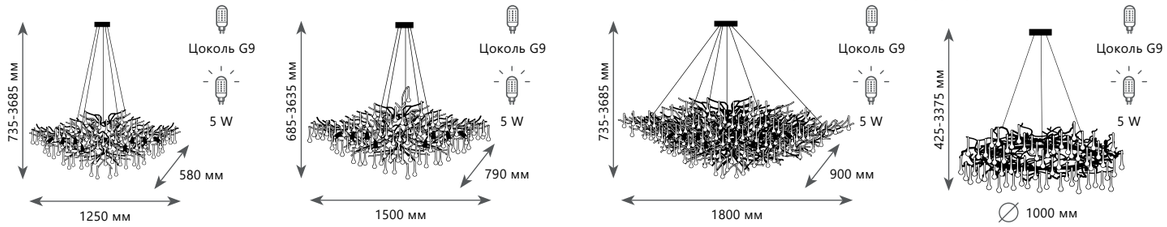


| Подвесная люстра | Подвесная люстра | Подвесная люстра | Подвесная люстра |
|---|---|---|---|
| A 10067/1250 BK ● | A 10067/1500 BK ● | A 10067/1800 BK ● | A 10068/1000 BK ● |
| медь, стекло | медь, стекло | медь, стекло | медь, стекло |
| черный | черный | черный | черный |

# BIJOUT

10068/800 GD

10068/1000 GD

10068/800 GB

10068/1000 GB

10068/800 SG

10068/1000 SG

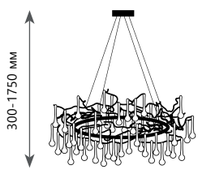


Цоколь G9

5 W

**Подвесная люстра**

| | |
|---|---|
| A | **10068/800 GD** |
| медь, хрусталь | |
| золото | |

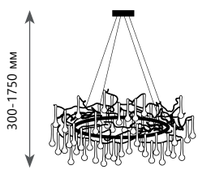


Цоколь G9

5 W

**Подвесная люстра**

| | |
|---|---|
| A | **10068/800 GB** |
| медь, хрусталь | |
| темное золото | |

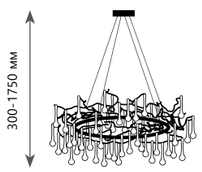


Цоколь G9

5 W

**Подвесная люстра**

| | |
|---|---|
| A | **10068/800 SG** |
| медь, хрусталь | |
| золото с серебром | |

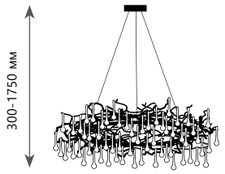


Цоколь G9

5 W

**Подвесная люстра**

| | |
|---|---|
| A | **10068/1000 GD** |
| медь, хрусталь | |
| золото | |

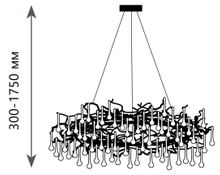


Цоколь G9

5 W

**Подвесная люстра**

| | |
|---|---|
| A | **10068/1000 SG** |
| медь, хрусталь | |
| золото с серебром | |

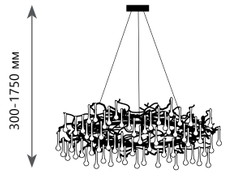


Цоколь G9

5 W

**Подвесная люстра**

| | |
|---|---|
| A | **10068/1000 GB** |
| медь, хрусталь | |
| темное золото | |

10067/6W SG

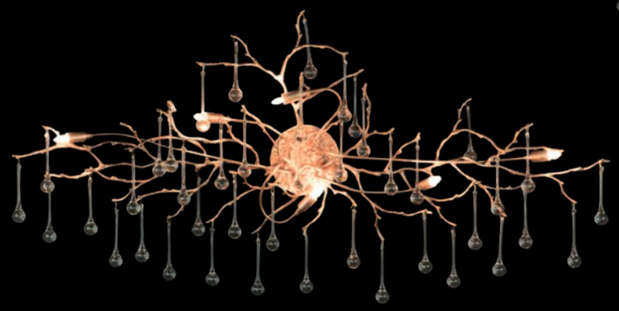

10067/6W GB

10067/3W SG

10067/3W GB

10067F/SG White

10067F/GD Grey

10067F/BK Grey

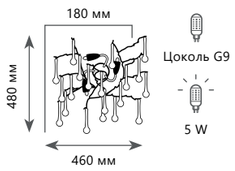


**Бра**

| | |
|---|---|
| A | 10067/3W GB<br>10067/3W SG |
| медь, хрусталь | |
| темное золото | |
| золото с серебром | |

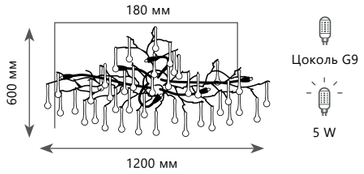


**Бра**

| | |
|---|---|
| A | 10067/6W GB<br>10067/6W SG |
| медь, хрусталь | |
| темное золото | |
| золото с серебром | |

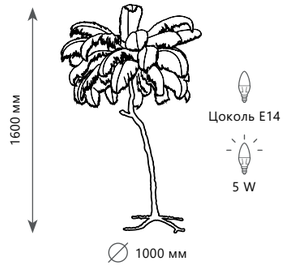


**Торшер**

| | |
|---|---|
| A | 10067F/SG WHITE |
| медь, перья | |
| золото с серебром \| белый | |

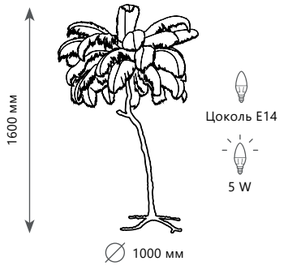


**Торшер**

| | |
|---|---|
| A | 10067F/GD GREY |
| медь, перья | |
| золото \| серый | |

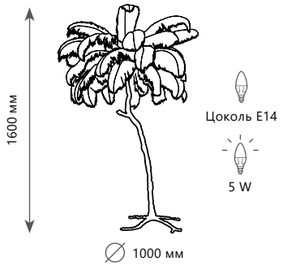


**Торшер**

| | |
|---|---|
| A | 10067F/BK GREY |
| медь, перья | |
| черный \| серый | |

10351/600C AB

10351/460C AB

10351/2W AB

10351/800C AB

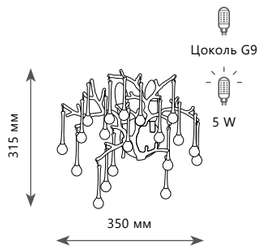


**Бра**

A 10351/2W AB

металл, стекло

античная бронза

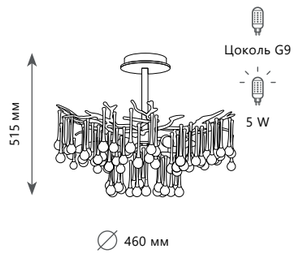


**Потолочная люстра**

A 10351/460C AB

металл, стекло

античная бронза

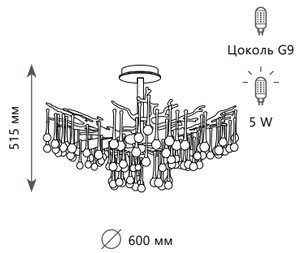


**Потолочная люстра**

A 10351/600C AB

металл, стекло

античная бронза

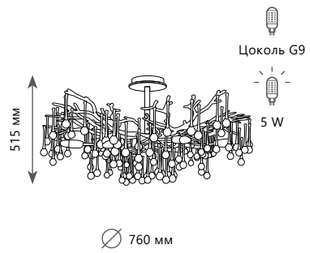


**Потолочная люстра**

A 10351/800C AB

металл, стекло

античная бронза

10351/800 AB

10351/600 AB

10351/1000 AB

10351/1200L AB

10351/1000L AB

10351/1500L AB

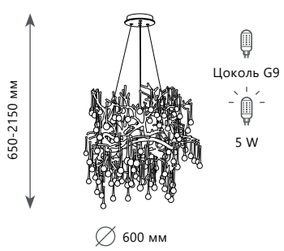


**Потолочная люстра**

A **10351/600 AB**

металл, стекло

античная бронза

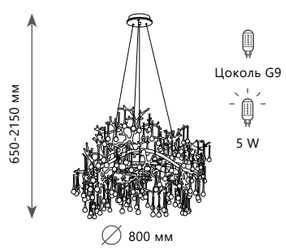


**Потолочная люстра**

A **10351/800 AB**

металл, стекло

античная бронза

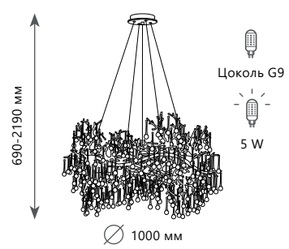


**Потолочная люстра**

A **10351/1000 AB**

металл, стекло

античная бронза

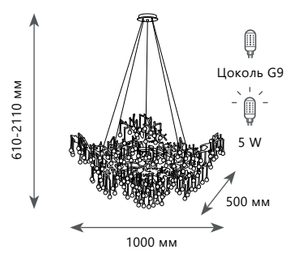


**Потолочная люстра**

A **10351/1000L AB**

металл, стекло

античная бронза

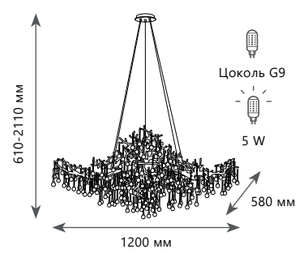


**Потолочная люстра**

A **10351/1200L AB**

металл, стекло

античная бронза

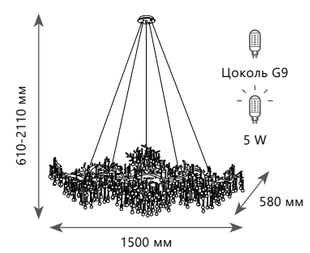


**Потолочная люстра**

A **10351/1500L AB**

металл, стекло

античная бронза

10377/600

10377/1000

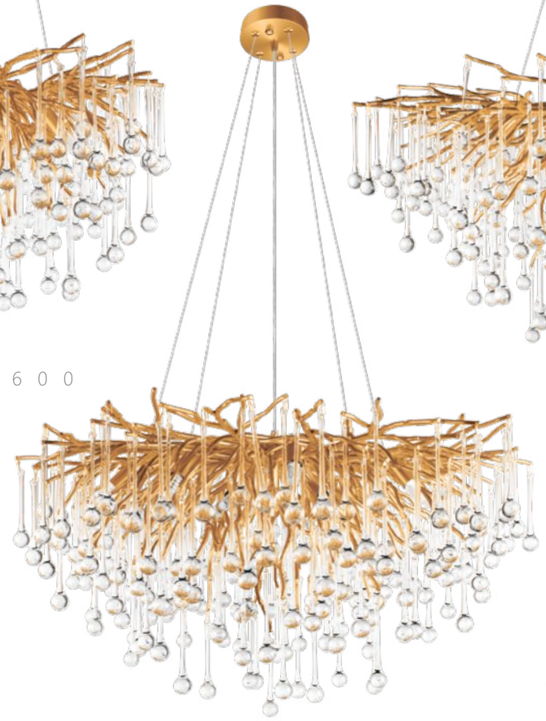

10377/800

10377W

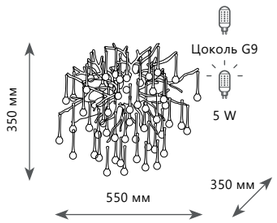


**Бра**

A 10377W

металл, стекло

золото

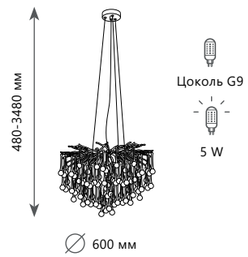


**Подвесная люстра**

A 10377/600

металл, стекло

золото

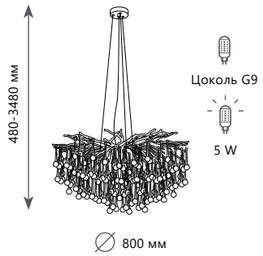


**Подвесная люстра**

A 10377/800

металл, стекло

золото

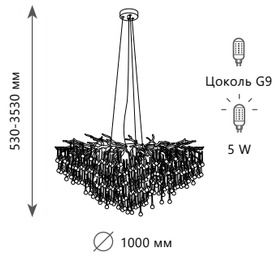


**Подвесная люстра**

A 10377/1000

металл, стекло

золото

10376/600

10376/1000

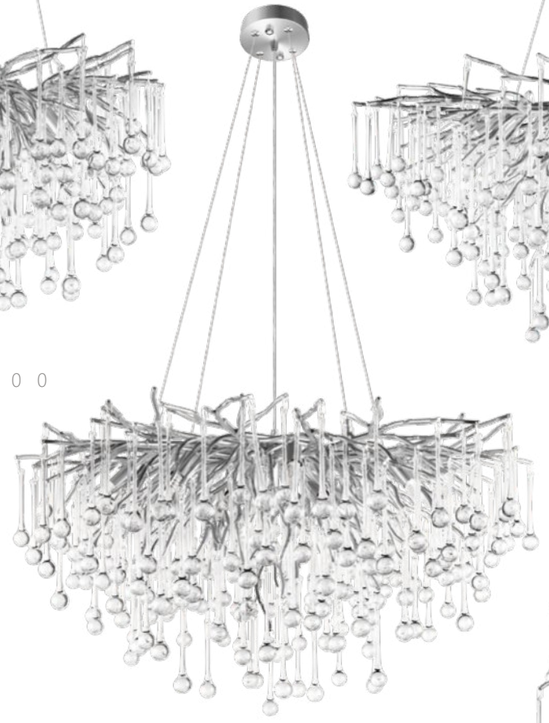

10376/800

10376W

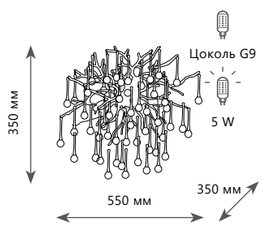


**Бра**

| | |
|---|---|
| A | 10376W |
| металл, стекло | |
| серебро | |

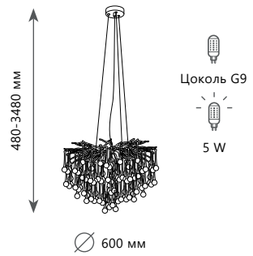


**Подвесная люстра**

| | |
|---|---|
| A | 10376/600 |
| металл, стекло | |
| серебро | |

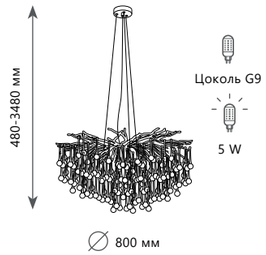


**Подвесная люстра**

| | |
|---|---|
| A | 10376/800 |
| металл, стекло | |
| серебро | |

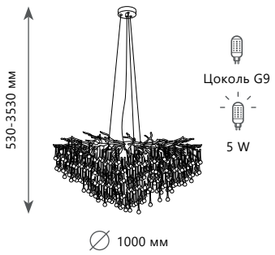


**Подвесная люстра**

| | |
|---|---|
| A | 10376/1000 |
| металл, стекло | |
| серебро | |

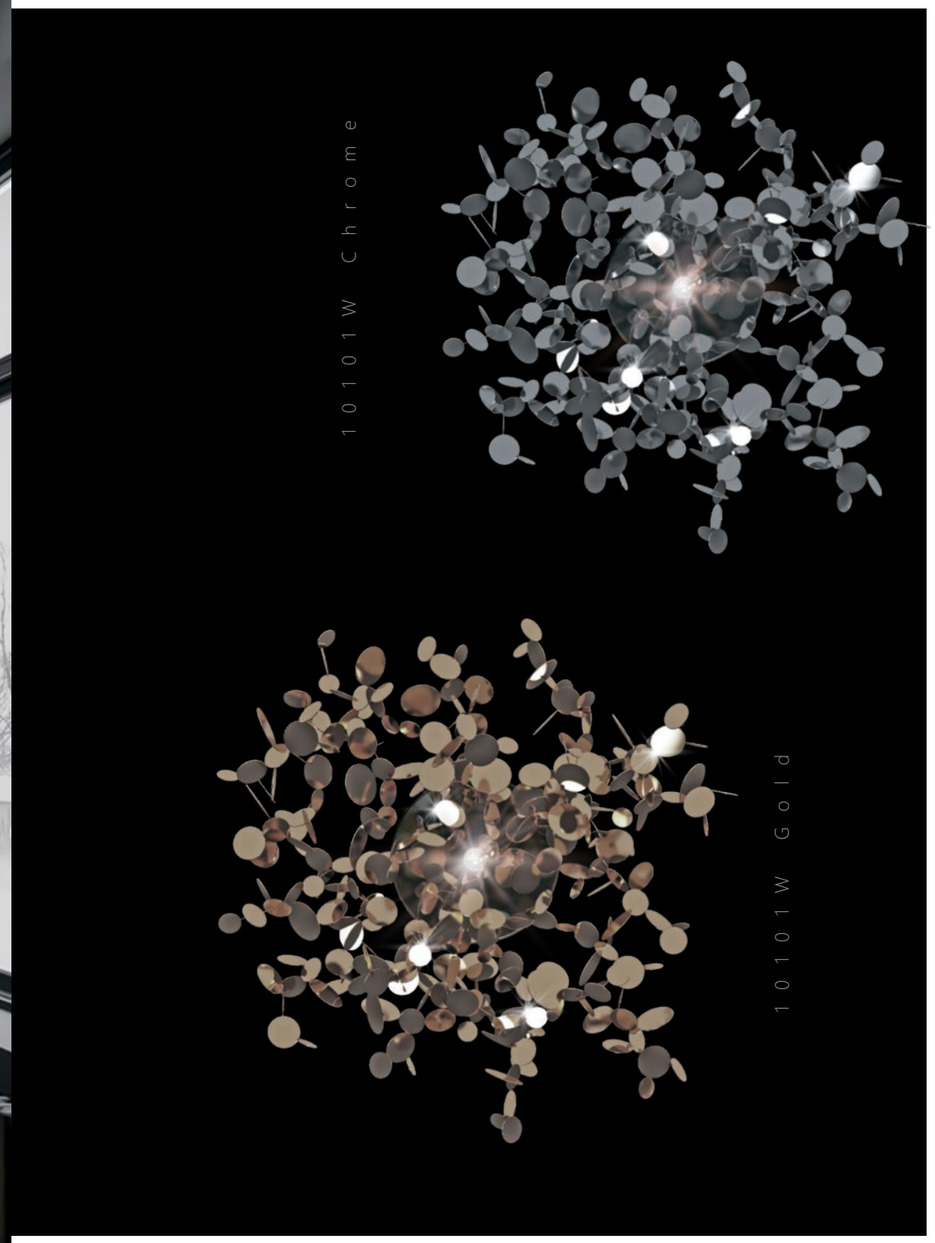


# SPARK

Цоколь G4

40 W

**Бра**

| | |
|---|---|
| **10101W CHROME** | |
| металл | |
| хром | |

Цоколь G4

40 W

**Бра**

| | |
|---|---|
| **10101W GOLD** | |
| металл | |
| золото | |

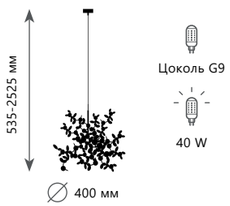


**Подвесной светильник**

| | |
|---|---|
| A | 10101 CHROME |
| | металл |
| | хром |

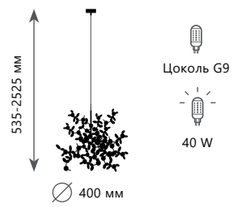


**Подвесной светильник**

| | |
|---|---|
| A | 10101 GOLD |
| | металл |
| | золото |

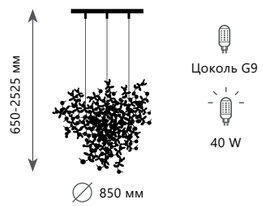


**Подвесной светильник**

| | |
|---|---|
| A | 10101/3 CHROME |
| | металл |
| | хром |

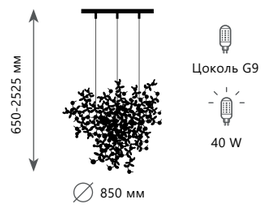


**Подвесной светильник**

| | |
|---|---|
| A | 10101/3 GOLD |
| | металл |
| | золото |

# SPARK

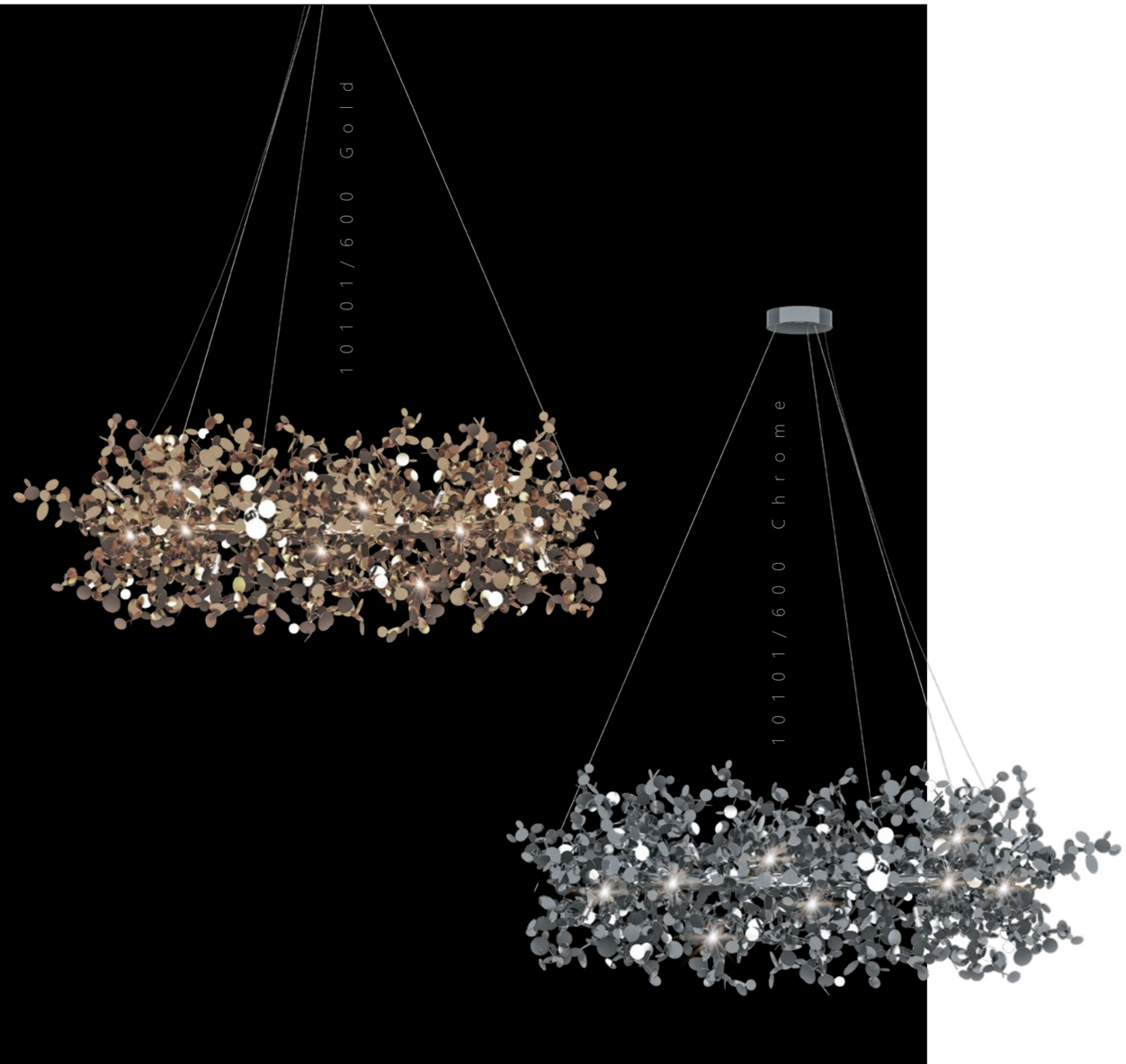


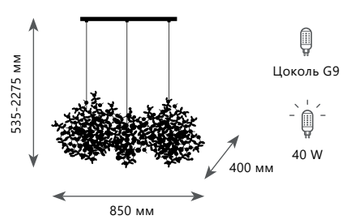


**Подвесной светильник**

A 10101/3S CHROME

металл

хром

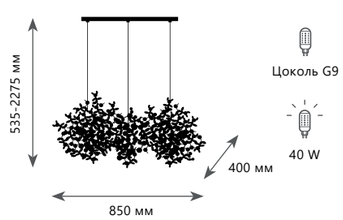


**Подвесной светильник**

A 10101/3S GOLD

металл

золото

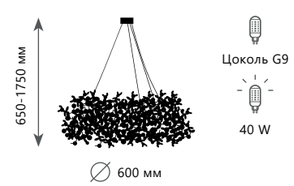


**Подвесная люстра**

A 10101/600 CHROME

металл

хром

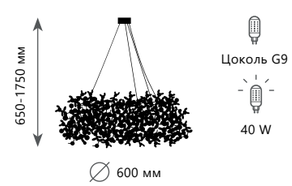


**Подвесная люстра**

A 10101/600 GOLD

металл

золото

10101/800 Gold

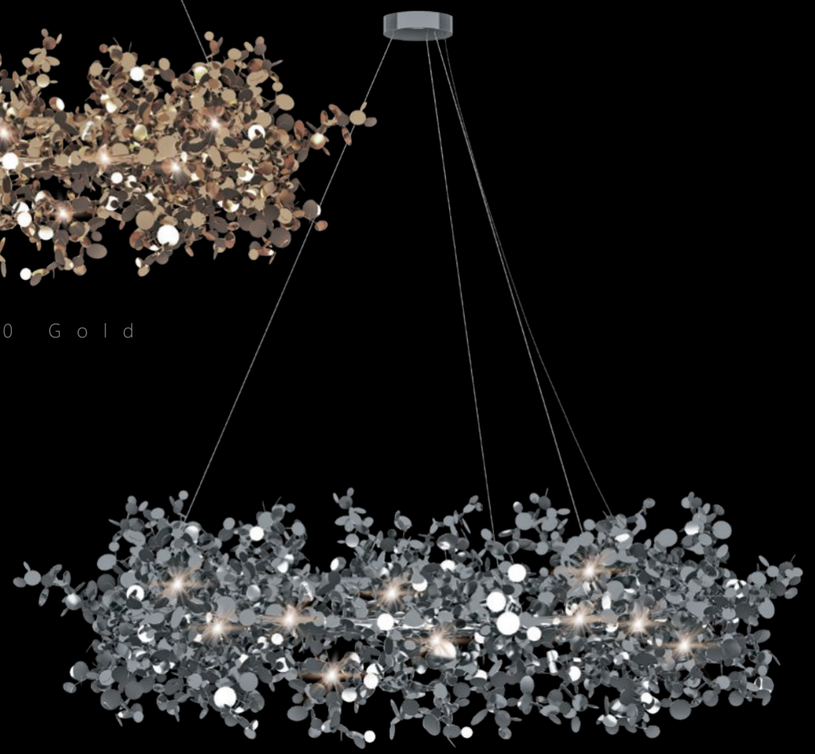

10101/800 Chrome

10101/1000 Gold

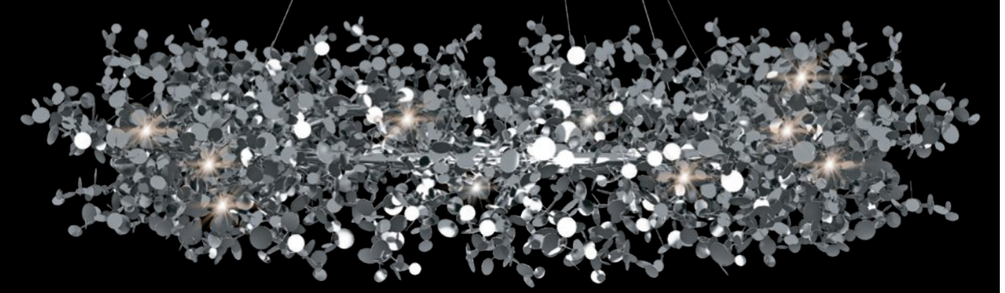

10101/1000 Chrome

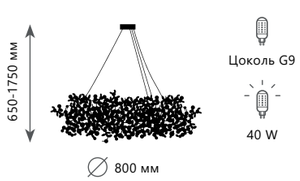


**Подвесная люстра**

A **10101/800 CHROME**

металл

хром

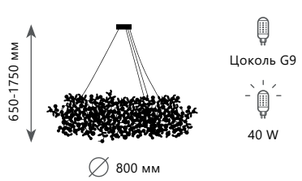


**Подвесная люстра**

A **10101/800 GOLD**

металл

золото

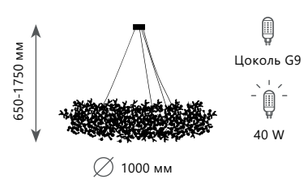


**Подвесная люстра**

A **10101/1000 CHROME**

металл

хром

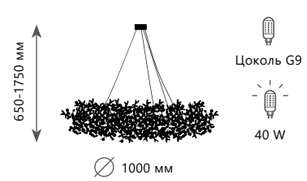


**Подвесная люстра**

A **10101/1000 GOLD**

металл

золото

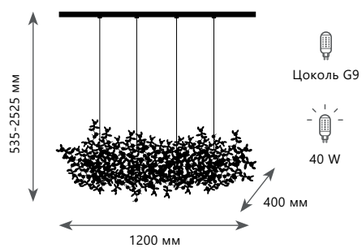


**Подвесной светильник**

A **10101/4 CHROME**

металл

хром

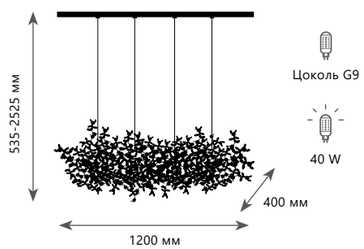


**Подвесной светильник**

A **10101/4 GOLD**

металл

золото

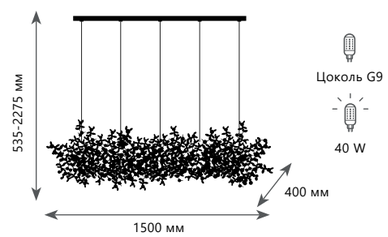


**Подвесной светильник**

A **10101/5 CHROME**

металл

хром

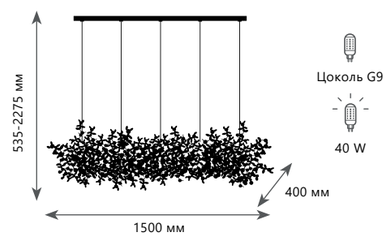


**Подвесной светильник**

A **10101/5 GOLD**

металл

золото

# TRESSAGE

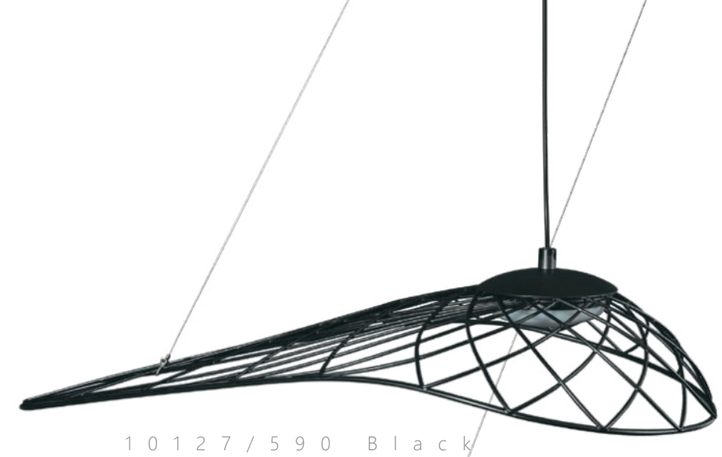

10127/590 Black

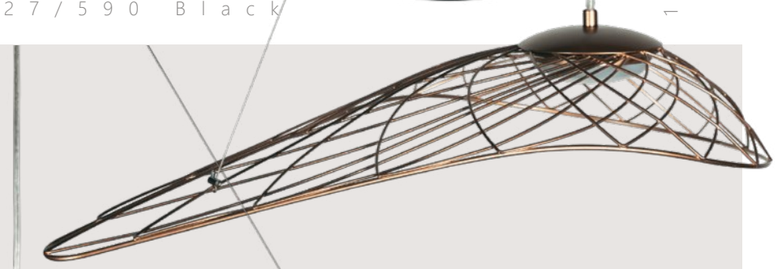

10127/590 Gold

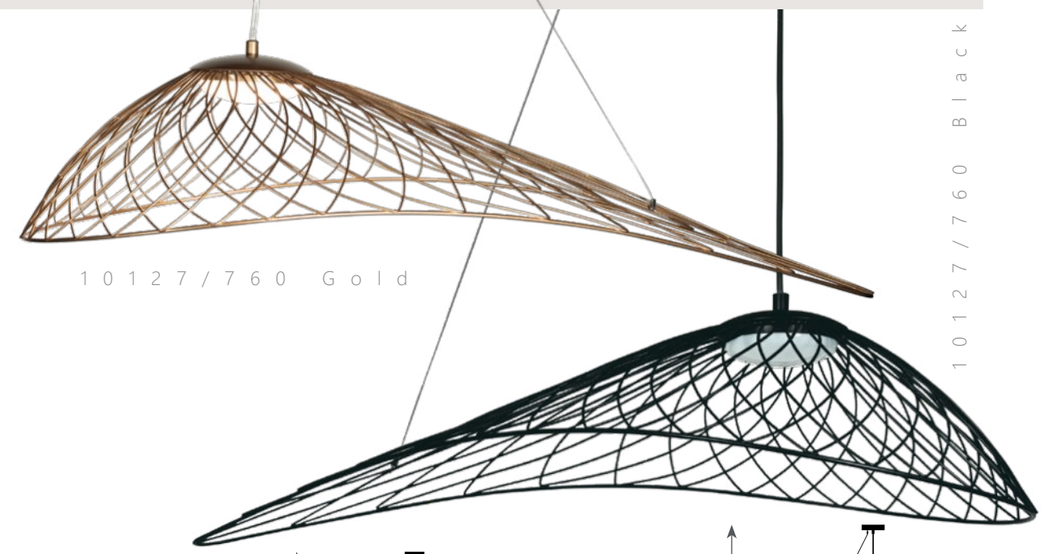

10127/760 Gold

10127/760 Black

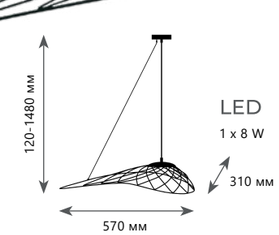


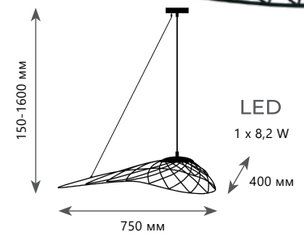


**Подвесной светильник**

A — **10127/590 BLACK** ● **10127/590 GOLD** ●

металл | металл

черный | черный

золото | золото

560 Lm | 3000 K

**Подвесной светильник**

A — **10127/760 BLACK** ● **10127/760 GOLD** ●

металл | металл

черный | черный

золото | золото

580 Lm | 3000 K

# STAR

**Подвесной светильник**

| | |
|---|---|
| A | 10141/400 ● 10141/400 BLACK ● |
| | металл |
| | золото |
| | черный |




**Подвесной светильник**

| | |
|---|---|
| A | 10141/600 ● 10141/600 BLACK ● |
| | металл |
| | золото |
| | черный |

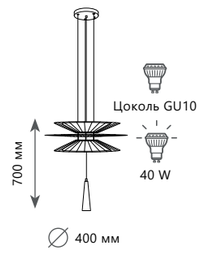


**Подвесной светильник**

| | |
|---|---|
| A | 10141/400 GOLD ● 10141/400 BLACK ● |
| | металл |
| | золото |
| | черный |

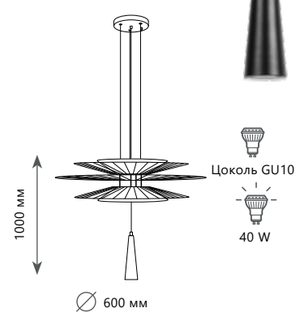


**Подвесной светильник**

| | |
|---|---|
| A | 10141/600 GOLD ● 10141/600 BLACK ● |
| | металл |
| | золото |
| | черный |

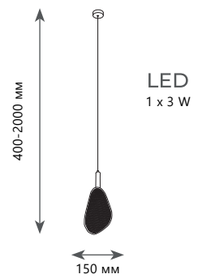


**Подвесной светильник**

| | |
|---|---|
| A | **10349/S** |
| металл | |
| бронза | |

210 Lm | 3000 K

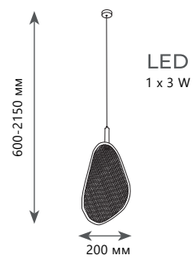


**Подвесной светильник**

| | |
|---|---|
| A | **10349/M** |
| металл | |
| бронза | |

210 Lm | 3000 K

# FLOCK OF LIGHT

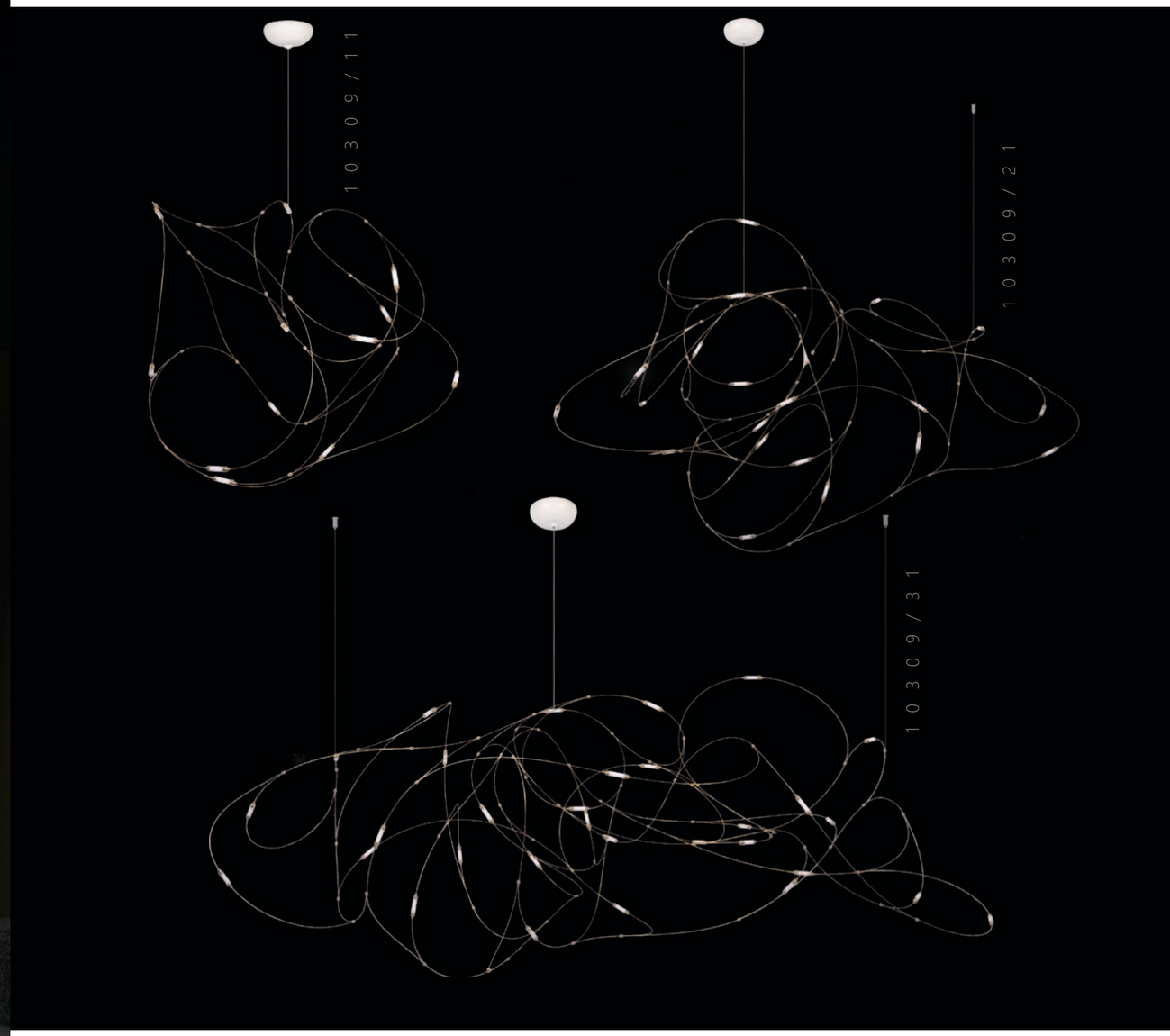


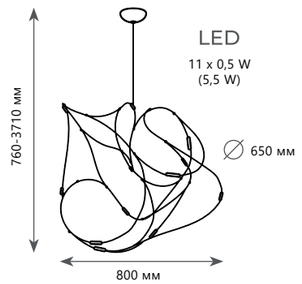


**Подвесной светильник**

A **10309/11**

нержавеющая сталь, медь, акрил

бронза, белый

3000 K

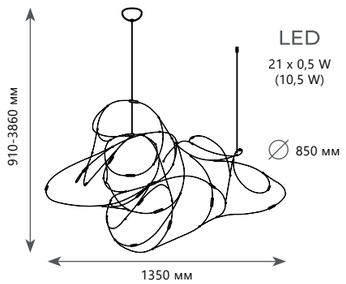


**Подвесной светильник**

A **10309/21**

нержавеющая сталь, медь, акрил

бронза, белый

3000 K

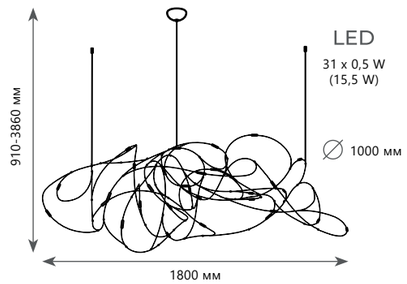


**Подвесной светильник**

A **10309/31**

нержавеющая сталь, медь, акрил

бронза, белый

3000 K

# ROCK

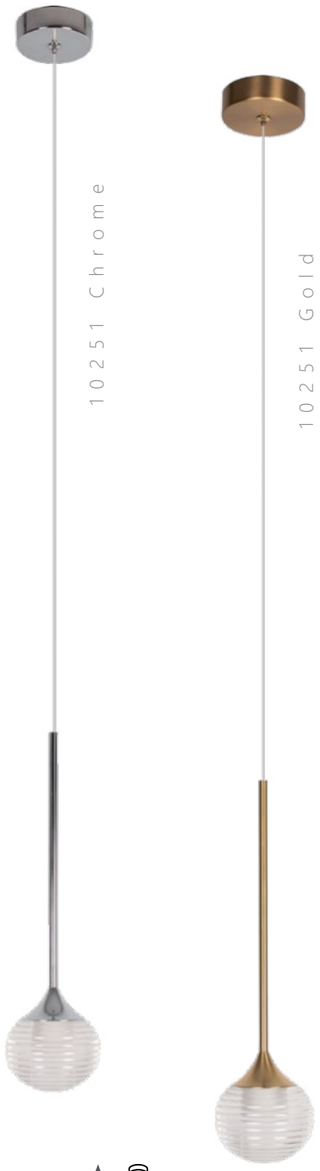


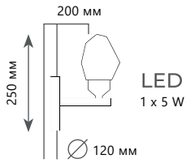


**Бра**

| | |
|---|---|
| A | **10111W GOLD** |
| | металл \| хрусталь |
| | золото \| прозрачный |

340 Lm | 3000 K

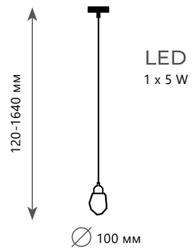


**Подвесной светильник**

| | |
|---|---|
| A | **10111 GOLD** |
| | металл \| хрусталь |
| | золото \| прозрачный |

340 Lm | 3000 K

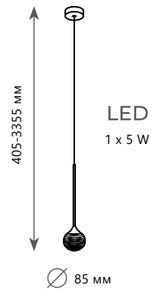


**Подвесной светильник**

| | |
|---|---|
| A | **10251 GOLD**<br>**10251 CHROME** |
| | металл \| акрил |
| | золото \| прозрачный |
| | хром \| прозрачный |

350 Lm | 3000 K

# ALGORITHM

# MAZE

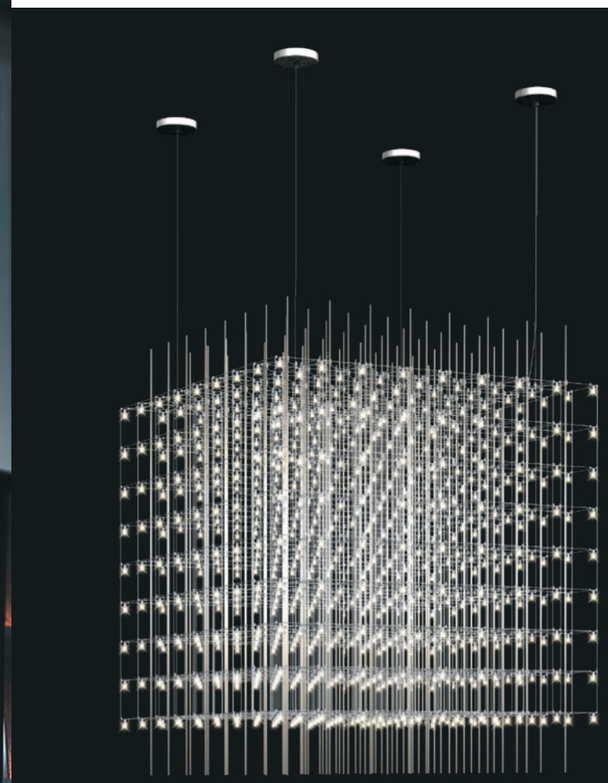


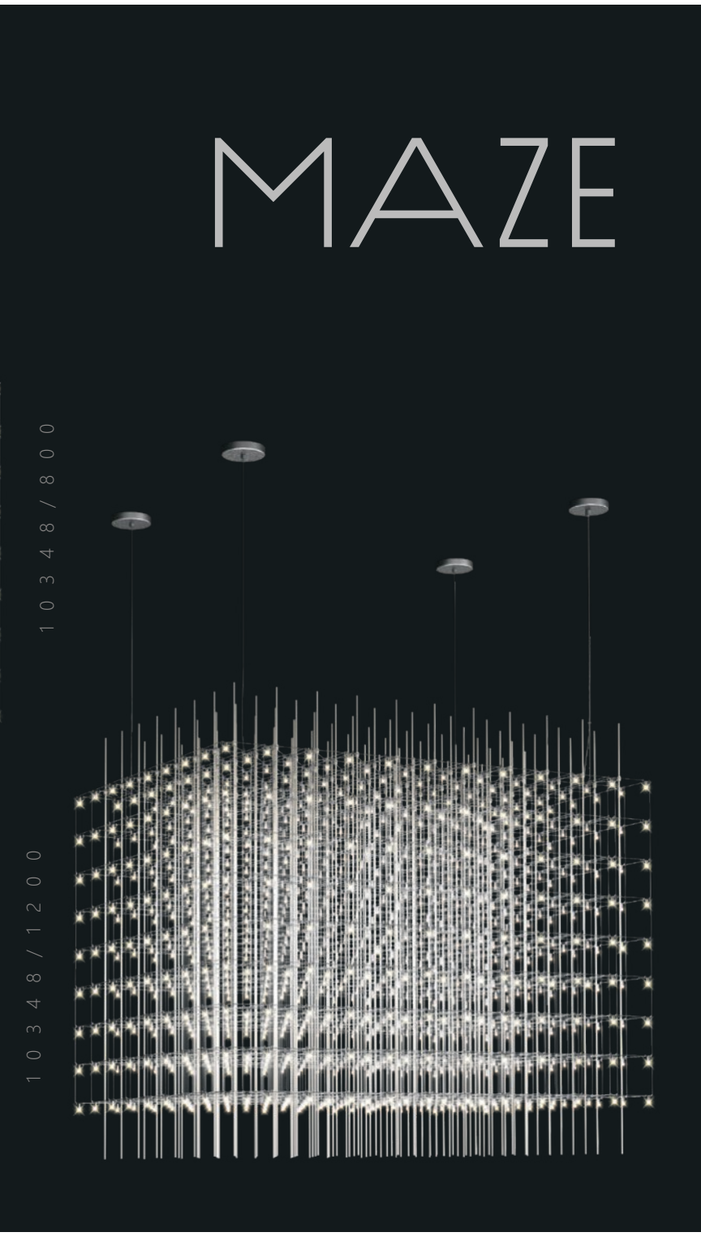


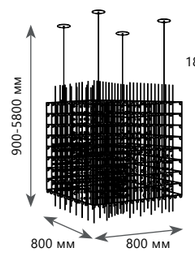


LED
180 x 0,7 W
(126 W)

**Подвесной светильник**

| | |
|---|---|
| A | **10348/800** |
| | металл |
| | хром |

8900 Lm | 3000 K

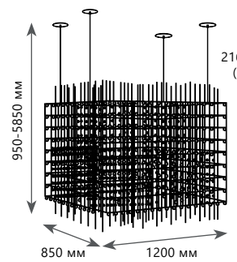


LED
216 x 0,7 W
(151 W)

**Подвесной светильник**

| | |
|---|---|
| A | **10348/1200** |
| | металл |
| | хром |

10600 Lm | 3000 K

# UNIVERSE

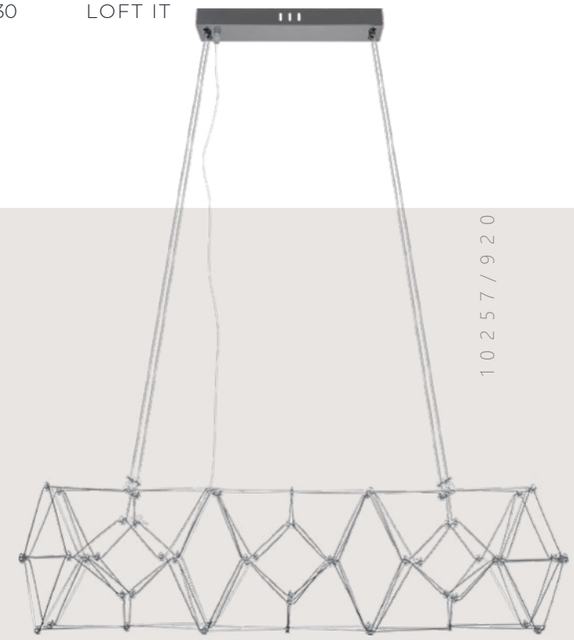

10257/920

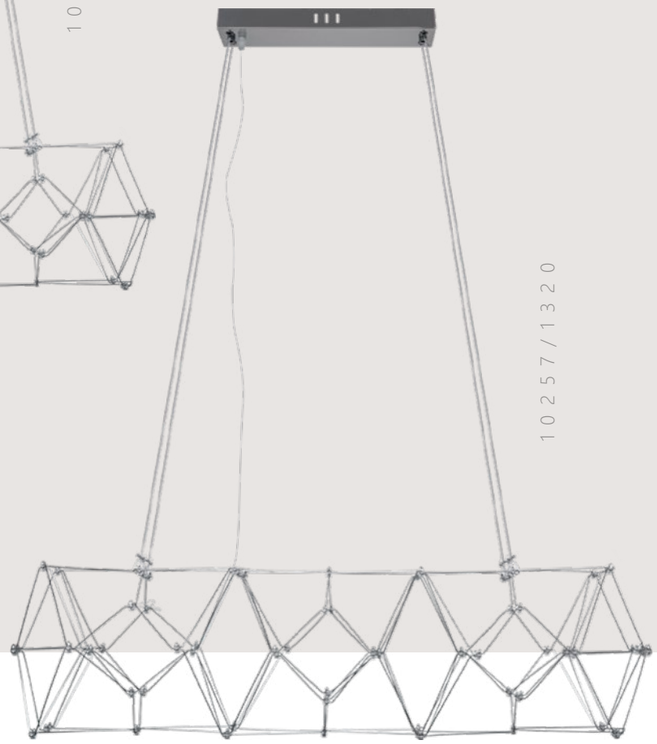

10257/1320

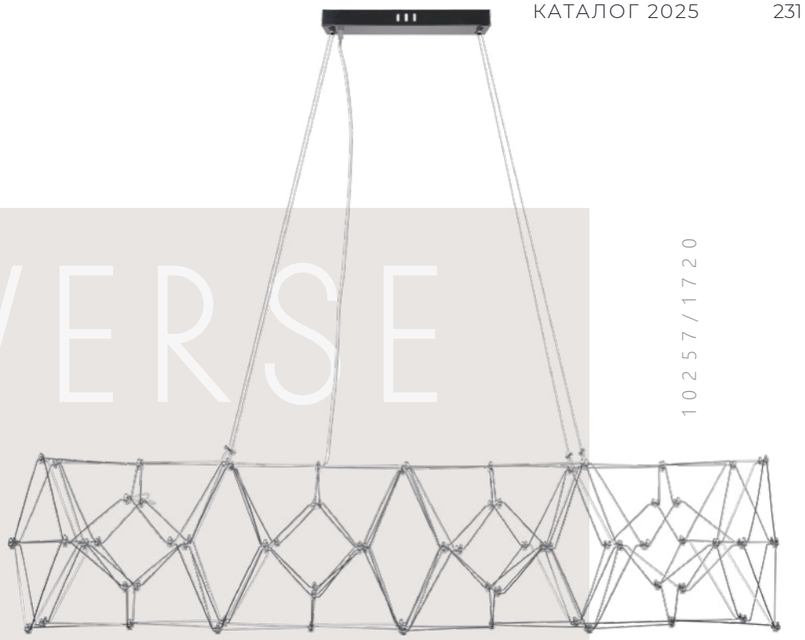

10257/1720

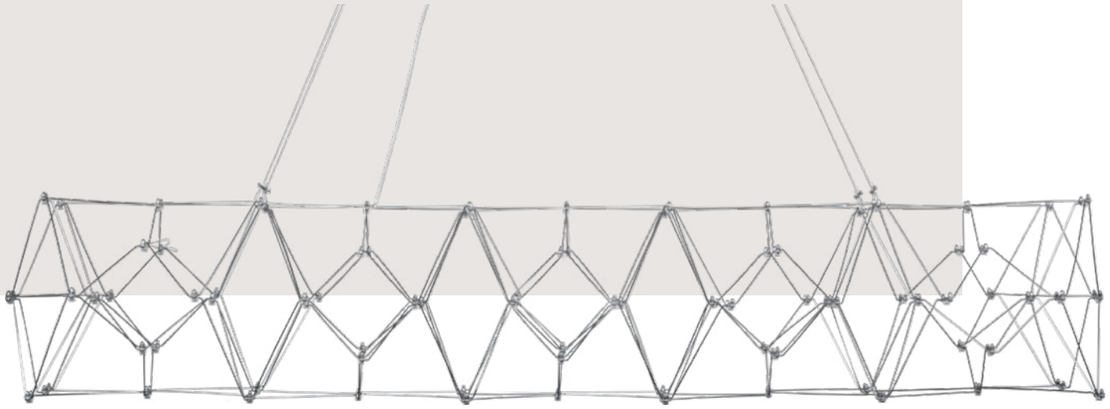

10257/2100

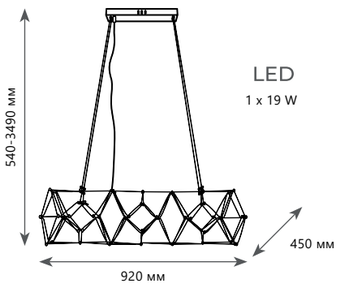


**Подвесной светильник**

| | |
|---|---|
| A | **10257/920** |
| металл | |
| хром | |

1330 Lm | 3000 K

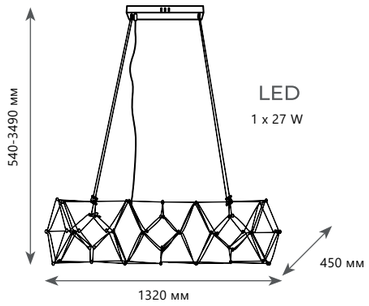


**Подвесной светильник**

| | |
|---|---|
| A | **10257/1320** |
| металл | |
| хром | |

1890 Lm | 3000 K

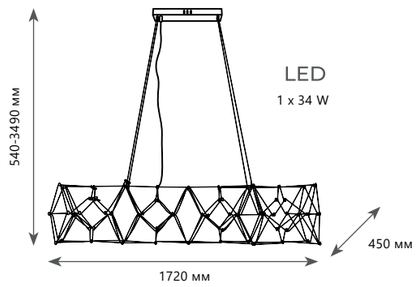


**Подвесной светильник**

| | |
|---|---|
| A | **10257/1720** |
| металл | |
| хром | |

2380 Lm | 3000 K

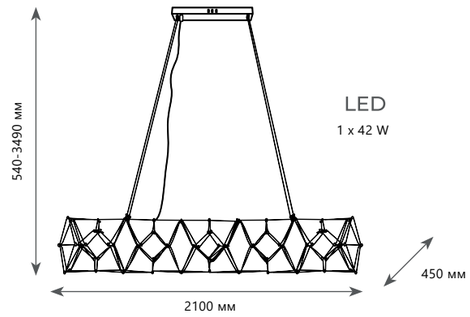


**Подвесной светильник**

| | |
|---|---|
| A | **10257/2100** |
| металл | |
| хром | |

2940 Lm | 3000 K

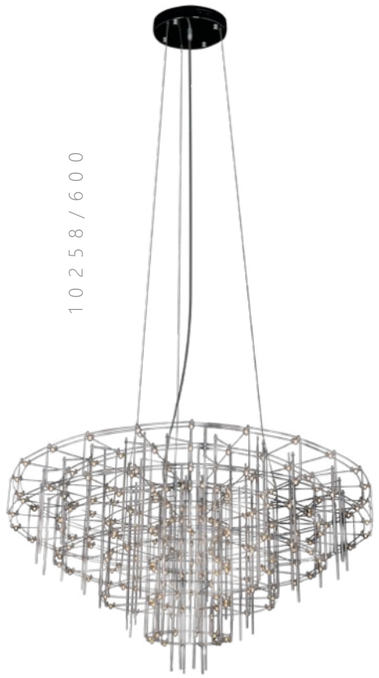

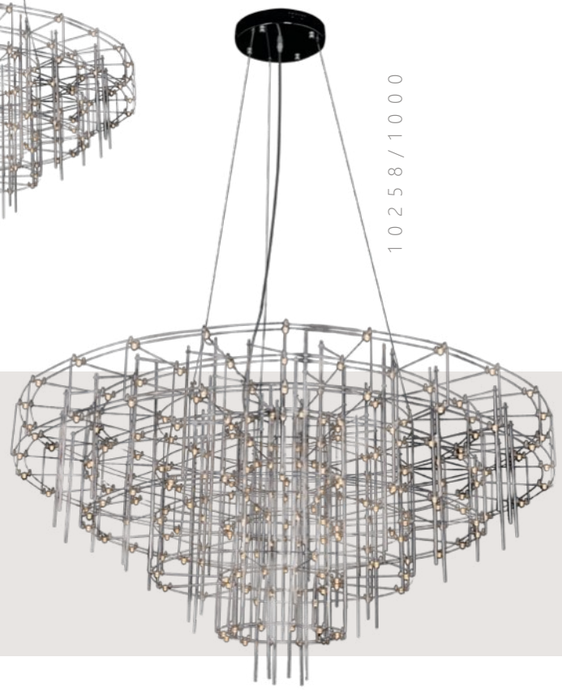

# SPY

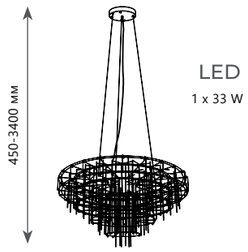


LED
1 x 33 W

∅ 600 мм

**Подвесной светильник**

| | |
|---|---|
| A | **10258/600** |
| металл, акрил | |
| хром | |

2310 Lm | 3000 K

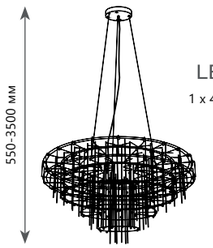


LED
1 x 44 W

∅ 800 мм

**Подвесной светильник**

| | |
|---|---|
| A | **10258/800** |
| металл, акрил | |
| хром | |

3080 Lm | 3000 K

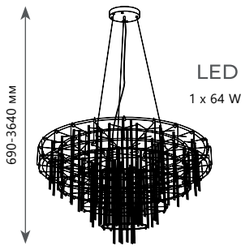


LED
1 x 64 W

∅ 1000 мм

**Подвесной светильник**

| | |
|---|---|
| A | **10258/1000** |
| металл, акрил | |
| хром | |

4480 Lm | 3000 K

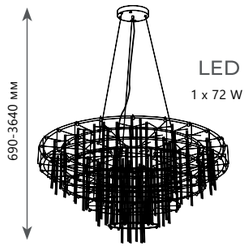


LED
1 x 72 W

∅ 1200 мм

**Подвесной светильник**

| | |
|---|---|
| A | **10258/1200** |
| металл, акрил | |
| хром | |

5040 Lm | 3000 K

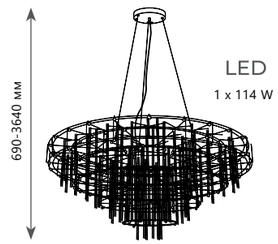


LED
1 x 114 W

∅ 1500 мм

**Подвесной светильник**

| | |
|---|---|
| A | **10258/1500** |
| металл, акрил | |
| хром | |

7980 Lm | 3000 K

# ECLAIR

10206/1000

10206/1200R

10206/800

10206/600

10206W

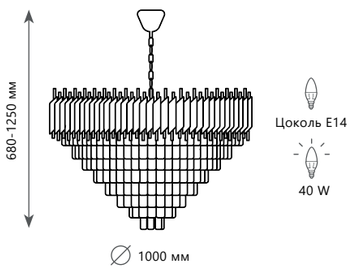


**Подвесной светильник**

| | |
|---|---|
| A | 10206/1000 |
| | металл, хрусталь |
| | черный, золото, прозрачный |

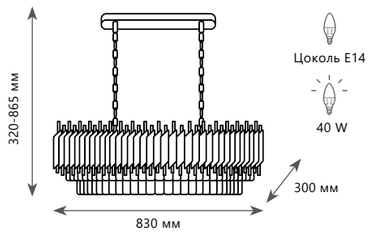


**Подвесной светильник**

| | |
|---|---|
| A | 10206/1200R |
| | металл, хрусталь |
| | черный, золото, прозрачный |

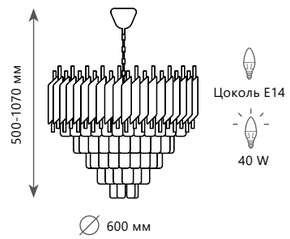


**Подвесной светильник**

| | |
|---|---|
| A | 10206/600 |
| | металл, хрусталь |
| | черный, золото, прозрачный |

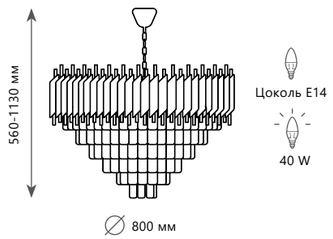


**Подвесной светильник**

| | |
|---|---|
| A | 10206/800 |
| | металл, хрусталь |
| | черный, золото, прозрачный |

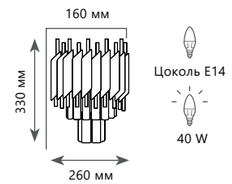


**Настенный светильник**

| | |
|---|---|
| A | 10206W |
| | металл, хрусталь |
| | черный, золото, прозрачный |

# PRISM CLEAR

10019/1200R

10019/600C

10019/800C

10019/500C

10019/500S

10019/600S

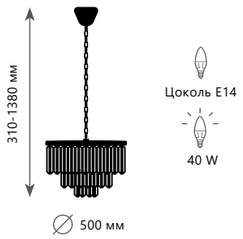


**Подвесная люстра**

| | |
|---|---|
| A | **10019/500C** |
| | металл, хрусталь |
| | золото, прозрачный |

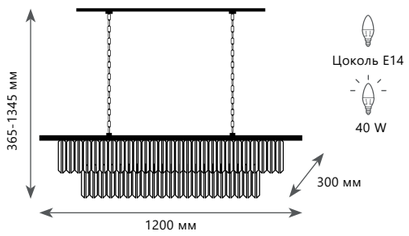


**Подвесная люстра**

| | |
|---|---|
| A | **10019/1200R** |
| | металл, хрусталь |
| | золото, прозрачный |

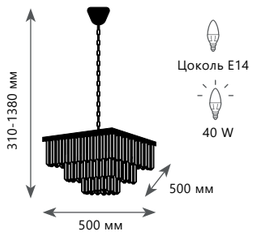


**Подвесная люстра**

| | |
|---|---|
| A | **10019/500S** |
| | металл, хрусталь |
| | золото, прозрачный |

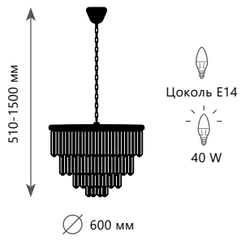


**Подвесная люстра**

| | |
|---|---|
| A | **10019/600C** |
| | металл, хрусталь |
| | золото, прозрачный |

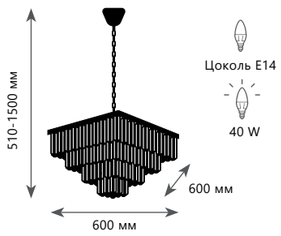


**Подвесная люстра**

| | |
|---|---|
| A | **10019/600S** |
| | металл, хрусталь |
| | золото, прозрачный |

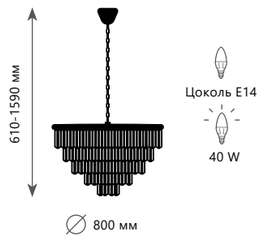


**Подвесная люстра**

| | |
|---|---|
| A | **10019/800C** |
| | металл, хрусталь |
| | золото, прозрачный |

# PRISM CLEAR

10019/800S

10019/800R

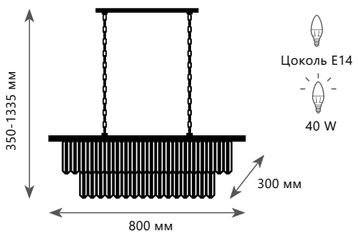


**Подвесная люстра**

| | |
|---|---|
| A | 10019/800R |
| металл, хрусталь | |
| золото, прозрачный | |

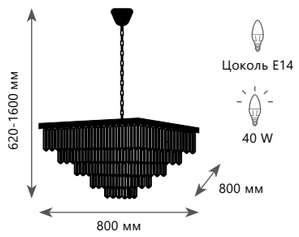


**Подвесная люстра**

| | |
|---|---|
| A | 10019/800S |
| металл, хрусталь | |
| золото, прозрачный | |

# PRISM

10018/1200R

10018/500C

10018/500S

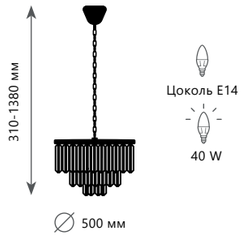


**Подвесная люстра**

| | |
|---|---|
| A | 10018/500C |
| металл, хрусталь | |
| черный, дымчатый | |

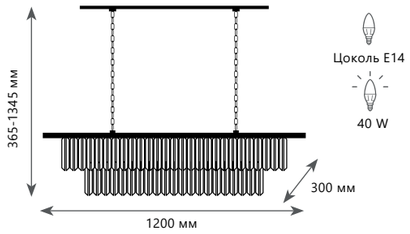


**Подвесная люстра**

| | |
|---|---|
| A | 10018/1200R |
| металл, хрусталь | |
| черный, дымчатый | |

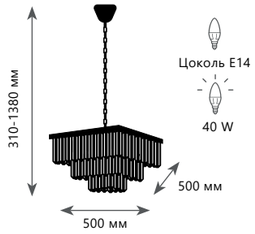


**Подвесная люстра**

| | |
|---|---|
| A | 10018/500S |
| металл, хрусталь | |
| черный, дымчатый | |

PRISMA

10018/800C

10018/600C

10018/600S

10018/800S

10018/800R

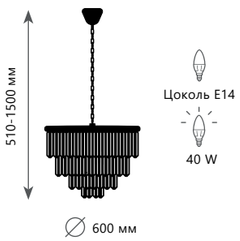


**Подвесная люстра**

| | |
|---|---|
| A | 10018/600C ● |
| | металл, хрусталь |
| ● | черный, дымчатый |

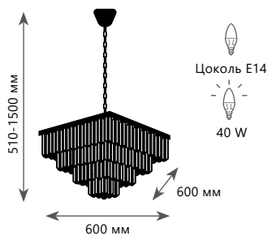


**Подвесная люстра**

| | |
|---|---|
| A | 10018/600S ● |
| | металл, хрусталь |
| ● | черный, дымчатый |

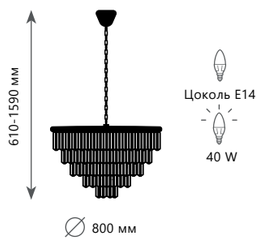


**Подвесная люстра**

| | |
|---|---|
| A | 10018/800C ● |
| | металл, хрусталь |
| ● | черный, дымчатый |

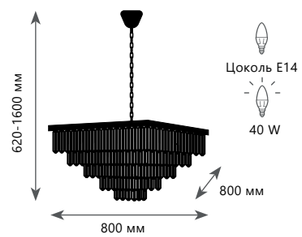


**Подвесная люстра**

| | |
|---|---|
| A | 10018/800S ● |
| | металл, хрусталь |
| ● | черный, дымчатый |

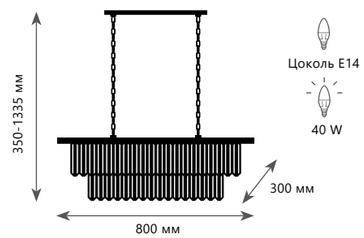


**Подвесная люстра**

| | |
|---|---|
| A | 10018/800R ● |
| | металл, хрусталь |
| ● | черный, дымчатый |

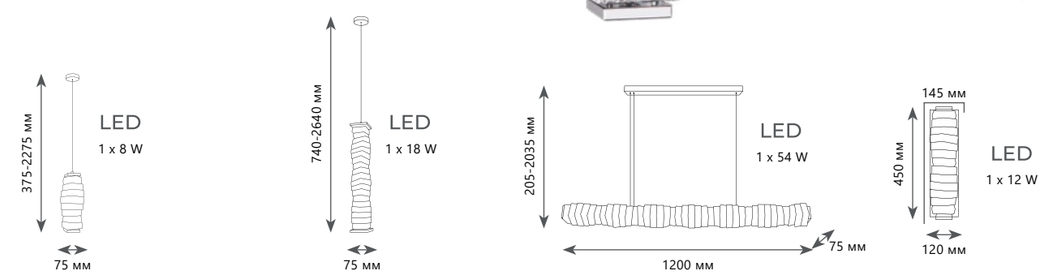


| Подвесной светильник | Подвесной светильник | Подвесной светильник | Настенный светильник |
|---|---|---|---|
| A 10186/260 | A 10186/600 | A 10186/1200 | A 10186W |
| металл \| хрусталь | металл \| хрусталь | металл \| хрусталь | металл \| хрусталь |
| хром \| прозрачный | хром \| прозрачный | хром \| прозрачный | хром \| прозрачный |
| 600 Lm \| 3000 K | 1300 Lm \| 3000 K | 3800 Lm \| 3000 K | 850 Lm \| 3000 K |

# WATERFALL

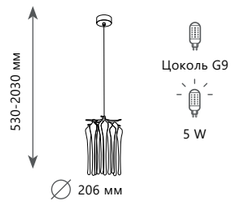


**Подвесной светильник**

| | |
|---|---|
| A | 10350/206 AB |
| металл | |
| античная бронза | |

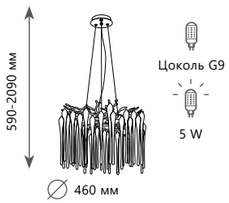


**Подвесной светильник**

| | |
|---|---|
| A | 10350/460 AB |
| металл | |
| античная бронза | |

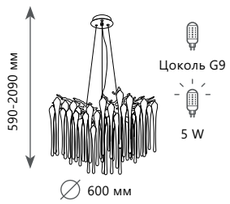


**Подвесной светильник**

| | |
|---|---|
| A | 10350/600 AB |
| металл | |
| античная бронза | |

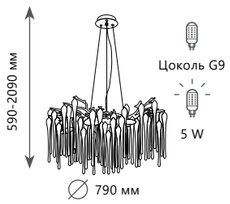


**Подвесной светильник**

| | |
|---|---|
| A | 10350/760 AB |
| металл | |
| античная бронза | |

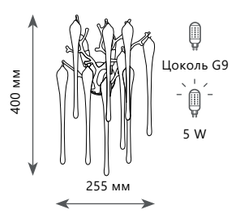


**Подвесной светильник**

| | |
|---|---|
| A | 10350/2W AB |
| металл | |
| античная бронза | |

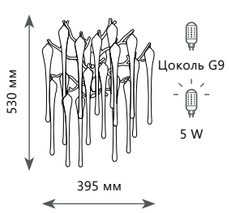


**Подвесной светильник**

| | |
|---|---|
| A | 10350/3W AB |
| металл | |
| античная бронза | |

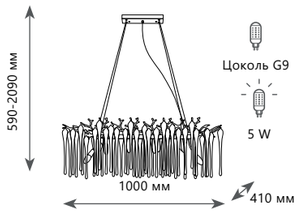


**Подвесной светильник**

| | |
|---|---|
| A | 10350/1000L AB |
| металл | |
| античная бронза | |

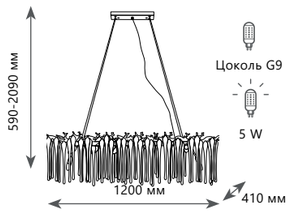


**Подвесной светильник**

| | |
|---|---|
| A | 10350/1200L AB |
| металл | |
| античная бронза | |

10300W French gold

10300/600 French gold

10300/800 French gold

# DAKOTA

# DAKOTA

10300W Nickel

10300/800 Nickel

10300/600 Nickel

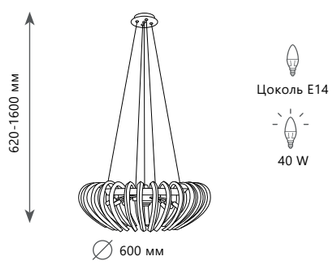


**Подвесной светильник**

A **10300/600 FRENCH GOLD**

металл, хрусталь

французское золото

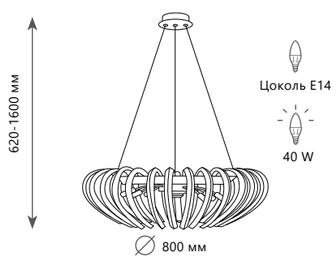


**Подвесной светильник**

A **10300/800 FRENCH GOLD**

металл, хрусталь

французское золото

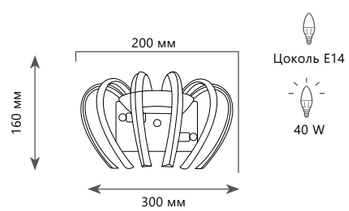


**Настенный светильник**

A **10300W FRENCH GOLD**

металл, хрусталь

французское золото

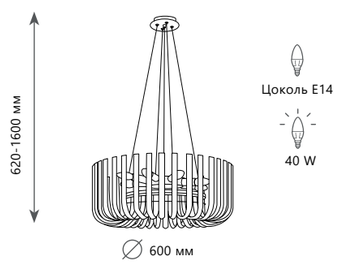


**Подвесной светильник**

A **10300/600 NICKEL**

металл, хрусталь

никель

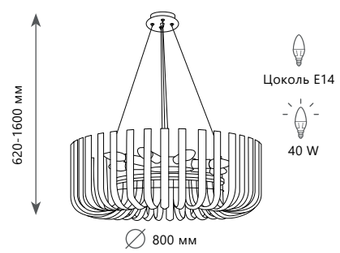


**Подвесной светильник**

A **10300/800 NICKEL**

металл, хрусталь

никель

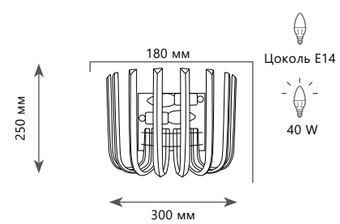


**Настенный светильник**

A **10300W NICKEL**

металл, хрусталь

никель

# FLORIDA

10298W French gold

10298/800 French gold

10298/600 French gold

# JERSEY

10296W

10296/600

10296/800

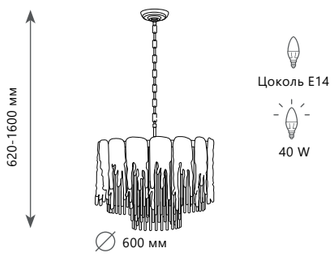


**Подвесной светильник**

| | |
|---|---|
| A | 10298/600 FRENCH GOLD |
| | металл, хрусталь |
| | французское золото |

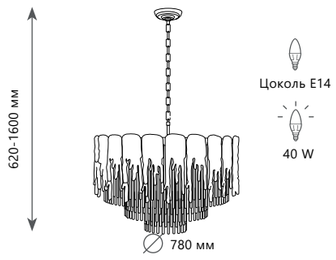


**Подвесной светильник**

| | |
|---|---|
| A | 10298/800 FRENCH GOLD |
| | металл, хрусталь |
| | французское золото |

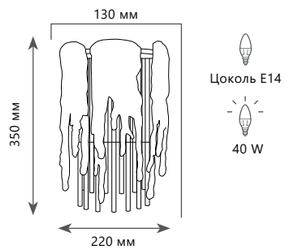


**Настенный светильник**

| | |
|---|---|
| A | 10298W FRENCH GOLD |
| | металл, хрусталь |
| | французское золото |

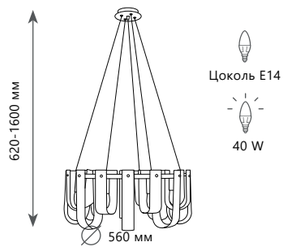


**Подвесной светильник**

| | |
|---|---|
| A | 10296/600 FRENCH GOLD |
| | металл, хрусталь |
| | французское золото |

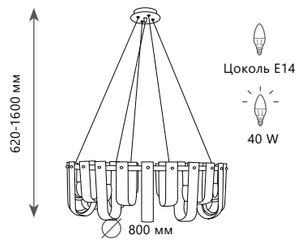


**Подвесной светильник**

| | |
|---|---|
| A | 10296/800 FRENCH GOLD |
| | металл, хрусталь |
| | французское золото |

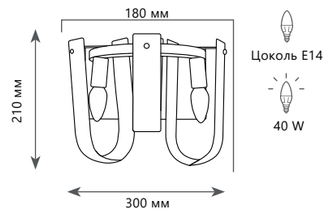


**Настенный светильник**

| | |
|---|---|
| A | 10296W FRENCH GOLD |
| | металл, хрусталь |
| | французское золото |

10299/600 French gold

10299/800 French gold

10299W French gold

# MONTANA

# NEVADA

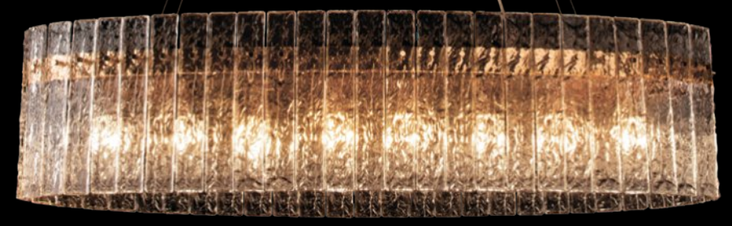

10297/1000 French gold

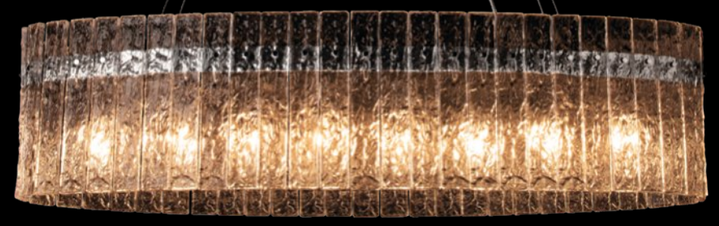

10297/1000 Nickel

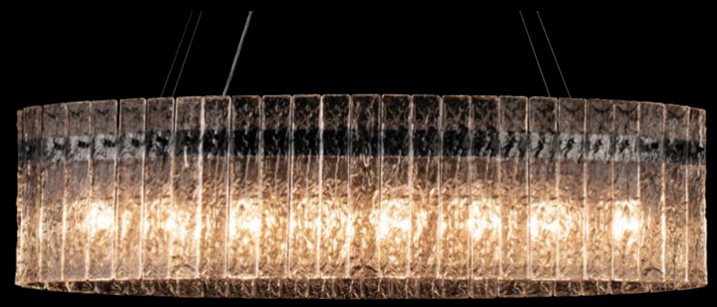

10297/1000 Pearl black

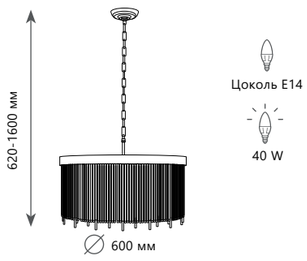


**Подвесной светильник**

| | |
|---|---|
| A | 10299/600 FRENCH GOLD |
| | металл, хрусталь |
| | французское золото |

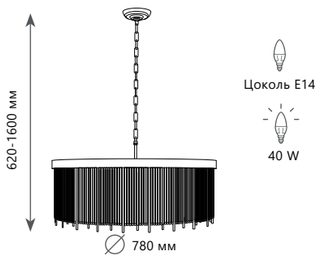


**Подвесной светильник**

| | |
|---|---|
| A | 10299/800 FRENCH GOLD |
| | металл, хрусталь |
| | французское золото |

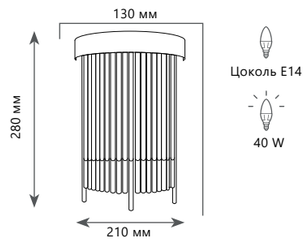


**Настенный светильник**

| | |
|---|---|
| A | 10299W FRENCH GOLD |
| | металл, хрусталь |
| | французское золото |

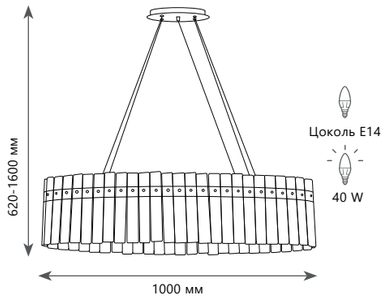


**Подвесной светильник**

| | |
|---|---|
| A | 10297/1000 FRENCH GOLD |
| | 10297/1000 NICKEL |
| | 10297/1000 PEARL BLACK |
| | металл, хрусталь |
| | французское золото |
| | никель |
| | жемчужно-черный |

10297W French gold

10297/600 French gold

10297/600 Nickel

10297W Nickel

10297W Pearl black

10297/600 Pearl black

10297/800 French gold

10297/800 Nickel

10297/800 Pearl black

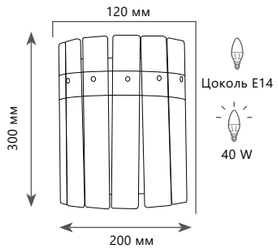


**Подвесной светильник**

| | |
|---|---|
| A | 10297W FRENCH GOLD |
| | 10297W NICKEL |
| | 10297W PEARL BLACK |
| | металл, хрусталь |
| | французское золото |
| | никель |
| | жемчужно-черный |

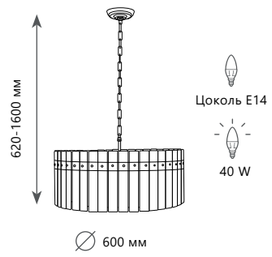


**Подвесной светильник**

| | |
|---|---|
| A | 10297/600 FRENCH GOLD |
| | 10297/600 NICKEL |
| | 10297/600 PEARL BLACK |
| | металл, хрусталь |
| | французское золото |
| | никель |
| | жемчужно-черный |

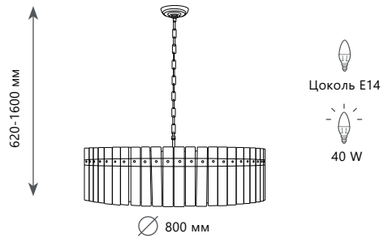


**Подвесной светильник**

| | |
|---|---|
| A | 10297/1000 FRENCH GOLD |
| | 10297/1000 NICKEL |
| | 10297/1000 PEARL BLACK |
| | металл, хрусталь |
| | французское золото |
| | никель |
| | жемчужно-черный |

# CRYSTAL RING

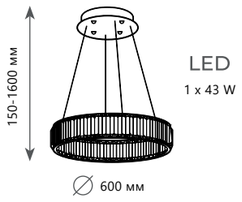


**Подвесной светильник**

A — 10135/600 GOLD, 10135/600 CHROME

металл | хрусталь

золото | прозрачный

хром | прозрачный

350 Lm | 3000 K

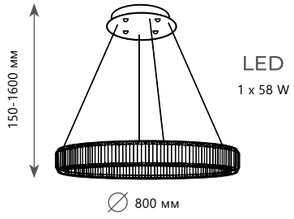


**Подвесной светильник**

A — 10135/800 GOLD, 10135/800 CHROME

металл | хрусталь

золото | прозрачный

хром | прозрачный

3900 Lm | 3000 K

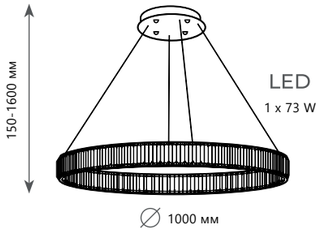


**Подвесной светильник**

A — 10135/1000 GOLD, 10135/1000 CHROME

металл | хрусталь

золото | прозрачный

хром | прозрачный

5100 Lm | 3000 K

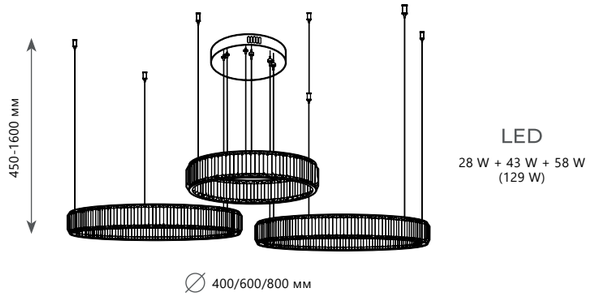


**Подвесной светильник**

A — 10135/3 GOLD, 10135/3 CHROME

металл | хрусталь

золото | прозрачный

хром | прозрачный

350 Lm | 3000 K

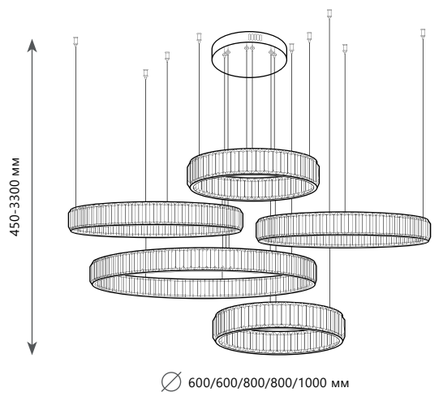


LED
275 W

**Подвесной светильник**

**10135/5 GOLD**

металл | хрусталь

золото | прозрачный

18700 Lm | 3000 K

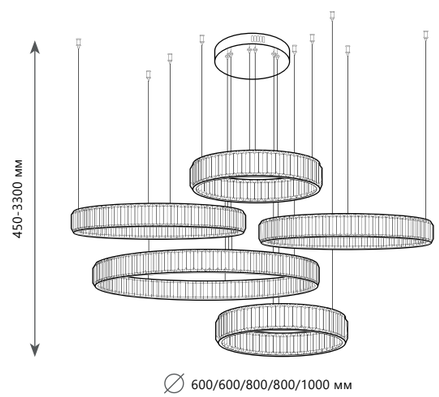


LED
275 W

**Подвесной светильник**

**10135/5 CHROME**

металл | хрусталь

хром | прозрачный

18700 Lm | 3000 K

# TRITON

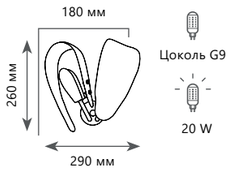


**Настенный светильник**

| | |
|---|---|
| 10214/2W | |
| металл, стекло | |
| голубой, золото | |

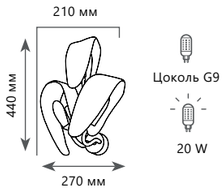


**Настенный светильник**

| | |
|---|---|
| 10214/3W | |
| металл, стекло | |
| голубой, золото | |

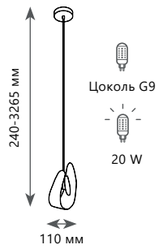


**Подвесной светильник**

| | |
|---|---|
| 10214P | |
| металл, стекло | |
| голубой, золото | |

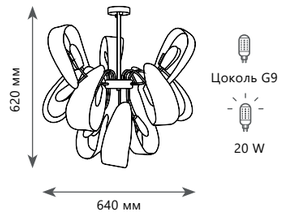


**Потолочный светильник**

| | |
|---|---|
| 10214/680 | |
| металл, стекло | |
| голубой, золото | |

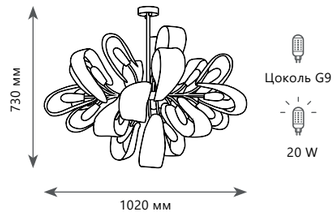


**Потолочный светильник**

| | |
|---|---|
| 10214/1000 | |
| металл, стекло | |
| голубой, золото | |

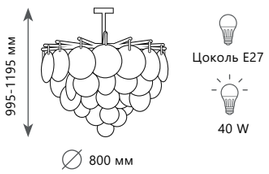


Цоколь E27
40 W

**Люстра на штанге**

| | |
|---|---|
| A | 10022/800 |
| металл \| стекло | |
| латунь, белый | |

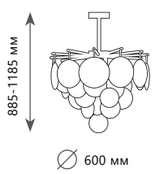


Цоколь E27
40 W

**Люстра на штанге**

| | |
|---|---|
| A | 10022/600 |
| металл \| стекло | |
| латунь, белый | |

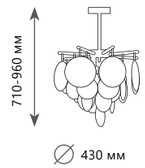


Цоколь E27
40 W

**Люстра на штанге**

| | |
|---|---|
| A | 10022/400 |
| металл \| стекло | |
| латунь, белый | |

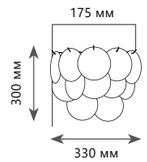


Цоколь E14
40 W

**Бра**

| | |
|---|---|
| A | 10022W |
| металл \| стекло | |
| латунь, белый | |

POP IT

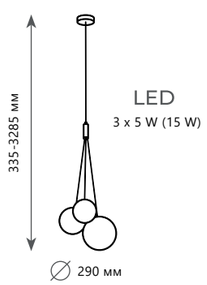


**Подвесной светильник**

A **10270/P3**

металл | стекло

золото | прозрачный

1050 Lm | 3000 K

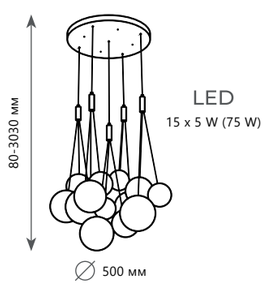


**Подвесной светильник**

A **10270/D15**

металл | стекло

золото | прозрачный

5250 Lm | 3000 K

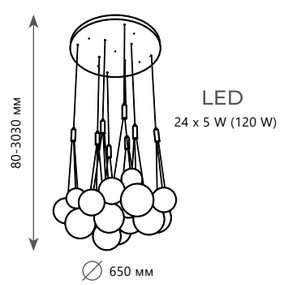


**Подвесной светильник**

A **10270/D24**

металл | стекло

золото | прозрачный

8400 Lm | 3000 K

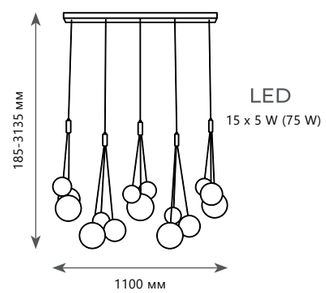


**Подвесной светильник**

A **10270/S15**

металл | стекло

золото | прозрачный

5250 Lm | 3000 K

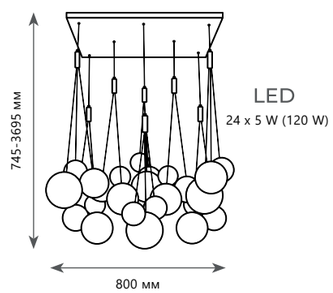


**Подвесной светильник**

A **10270/S24**

металл | стекло

золото | прозрачный

8400 Lm | 3000 K

DREAM

10129/800

10129/600

10129/800 Gold

10129/1000 Gold

10129/1000

10129/600 Gold

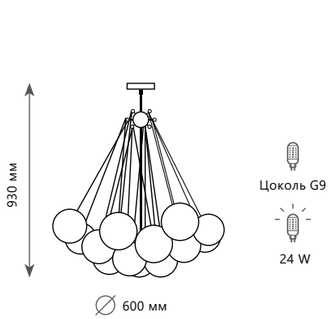


**Подвесная люстра**

| | | |
|---|---|---|
| A | 10129/600 | |
| | металл \| стекло | |
| | хром \| опал | |

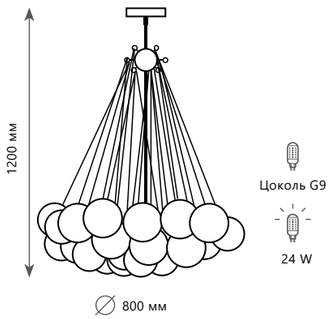


**Подвесная люстра**

| | | |
|---|---|---|
| A | 10129/800 | |
| | металл \| стекло | |
| | хром \| опал | |

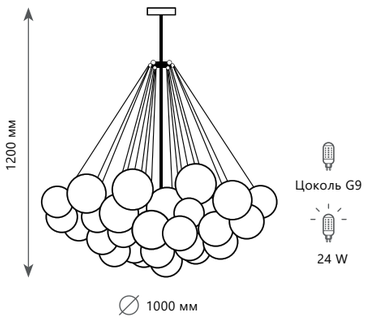


**Подвесная люстра**

| | | |
|---|---|---|
| A | 10129/1000 | |
| | металл \| стекло | |
| | хром \| опал | |

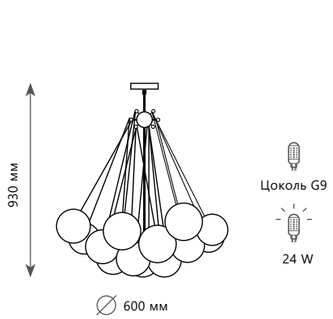


**Подвесная люстра**

| | | |
|---|---|---|
| A | 10129/600 GOLD | |
| | металл \| стекло | |
| | золото \| белый | |

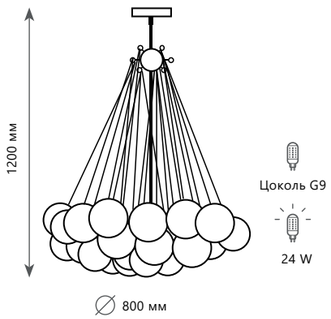


**Подвесная люстра**

| | | |
|---|---|---|
| A | 10129/800 GOLD | |
| | металл \| стекло | |
| | золото \| белый | |

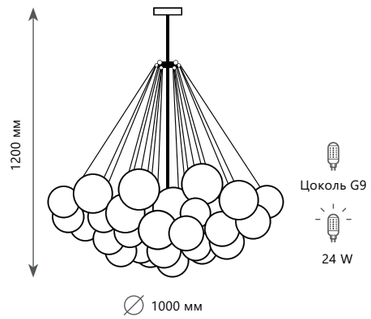


**Подвесная люстра**

| | | |
|---|---|---|
| A | 10129/1000 GOLD | |
| | металл \| стекло | |
| | золото \| белый | |

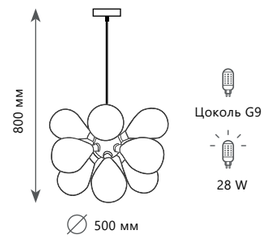


**Люстра на штанге**

| | | |
|---|---|---|
| A | 10130/12 BLUE | ● |
| | 10130/12 WHITE | ○ |
| | металл \| стекло | |
| ● | золото \| голубой | |
| ○ | золото \| белый | |

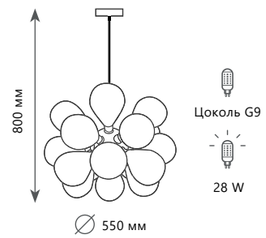


**Люстра на штанге**

| | | |
|---|---|---|
| A | 10130/18 BLUE | ● |
| | 10130/18 WHITE | ○ |
| | металл \| стекло | |
| ● | золото \| голубой | |
| ○ | золото \| белый | |

# BUNCH

10048/6 Brown

10048/6 Brown

10048/6 White

10048/6 Gold



10048/6 Black

# BUNCH

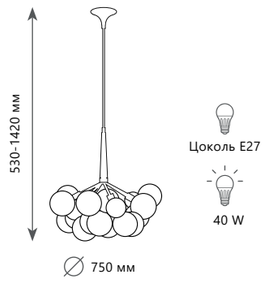


**Подвесной светильник**

| | | |
|---|---|---|
| A | 10048/6 | BLACK |
| | 10048/6 | WHITE |
| | 10048/6 | BROWN |

кожа, металл | стекло

черный, золото | прозрачный

белый, хром | прозрачный

коричневый, золото | прозрачный

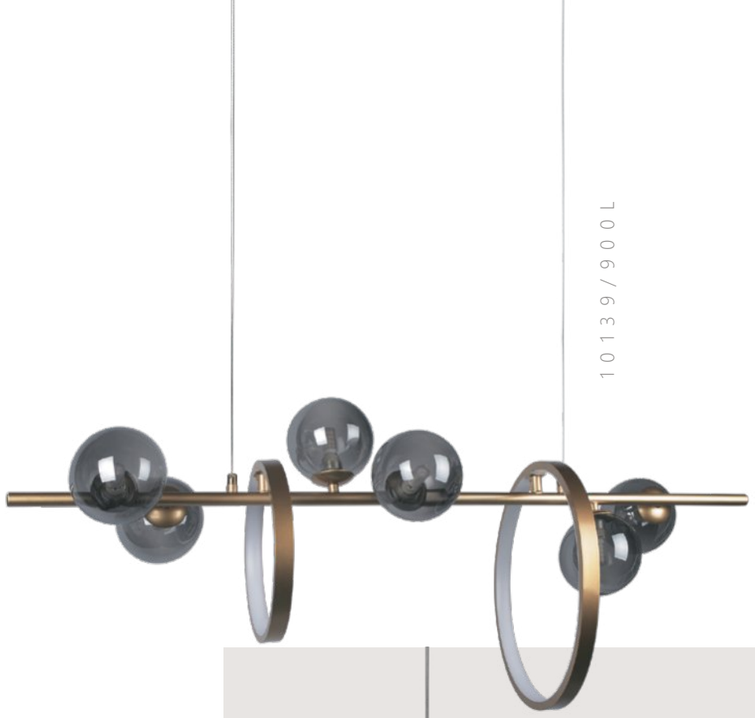


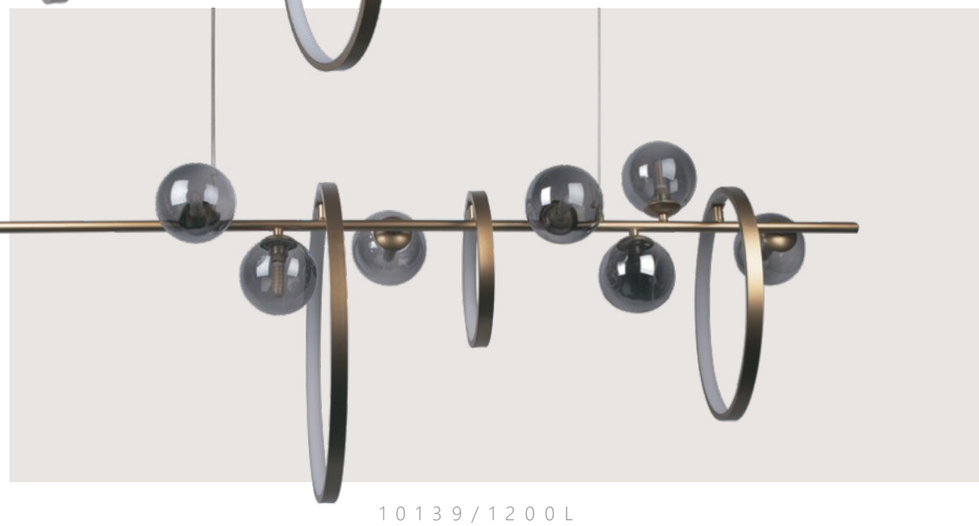

10139/1200L

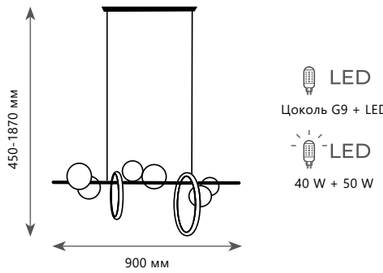


LED
Цоколь G9 + LED
LED
40 W + 50 W

**Подвесной светильник**

| | |
|---|---|
| A | **10139/900L** |
| | металл \| стекло |
| | золото \| дымчатый |

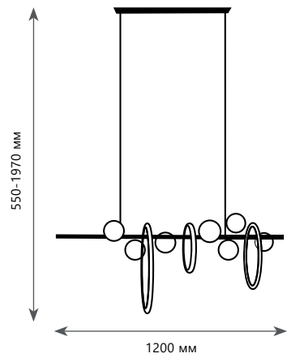


LED
Цоколь G9 + LED
LED
40 W + 72 W

**Подвесной светильник**

| | |
|---|---|
| A | **10139/1200L** |
| | металл \| стекло |
| | золото \| дымчатый |

# MOLECULE

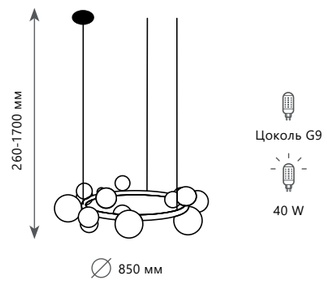


**Подвесной светильник**

| | |
|---|---|
| A | **10139/850** |
| металл \| стекло | |
| золото \| дымчатый | |

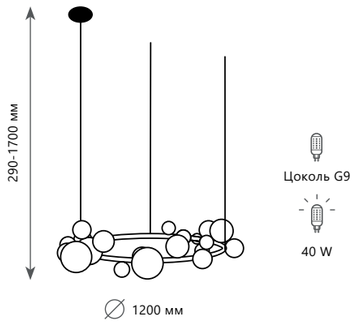


**Подвесной светильник**

| | |
|---|---|
| A | **10139/1200** |
| металл \| стекло | |
| золото \| дымчатый | |

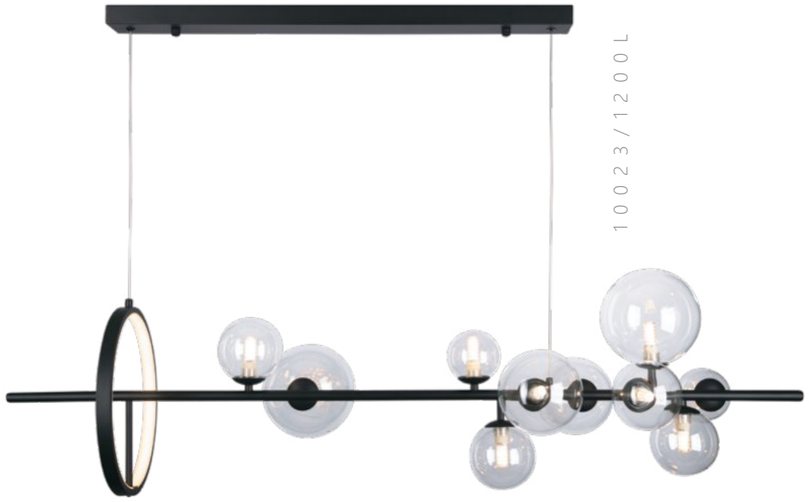


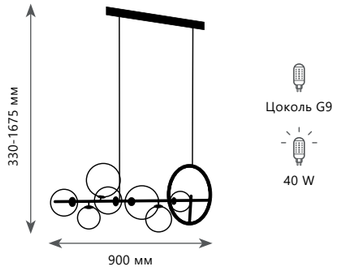


**Подвесной светильник**

| | |
|---|---|
| A | 10023/900 ● |
| | металл \| стекло |
| ● | черный \| прозрачный |

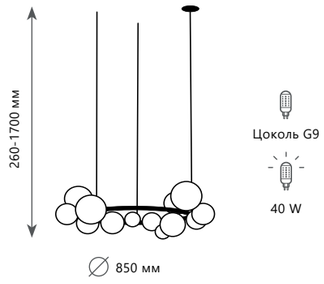


**Подвесной светильник**

| | |
|---|---|
| A | 10023/850 ● |
| | металл \| стекло |
| ● | черный \| прозрачный |

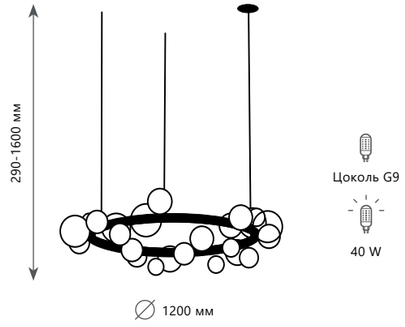


**Подвесной светильник**

| | |
|---|---|
| A | 10023/1200 ● |
| | металл \| стекло |
| ● | черный \| прозрачный |

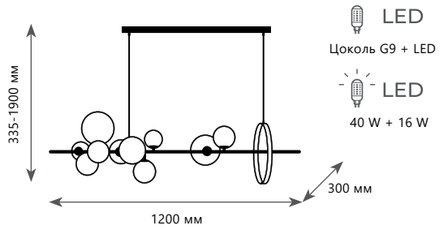


**Подвесной светильник**

| | |
|---|---|
| A | 10023/1200L ● |
| | металл \| стекло |
| ● | черный \| прозрачный |

3000 K

# TITANIUM

10243XL Gold

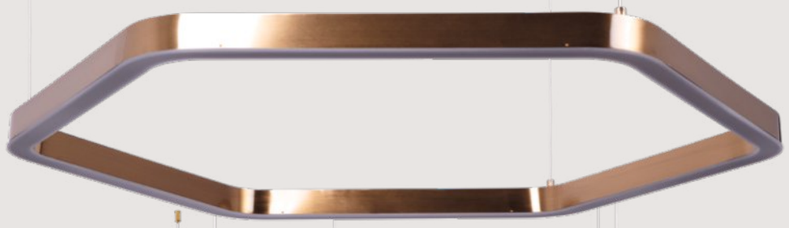

10243L Gold

10243M Gold

10243S Gold

10243XL Dark grey

10243L Dark grey

10243S Dark grey

10243M Dark grey

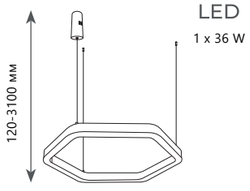


∅ 600 мм

**Подвесной светильник**

| | |
|---|---|
| 10243S GOLD | |
| металл, акрил | |
| золото | |
| 2660 Lm \| 3000 K | |

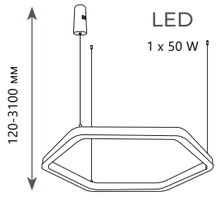


∅ 800 мм

**Подвесной светильник**

| | |
|---|---|
| 10243M GOLD | |
| металл, акрил | |
| золото | |
| 2660 Lm \| 3000 K | |

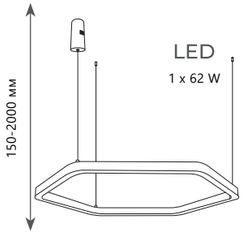


∅ 1000 мм

**Подвесной светильник**

| | |
|---|---|
| 10243L GOLD | |
| металл, акрил | |
| золото | |
| 4340 Lm \| 3000 K | |

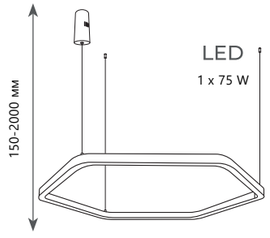


∅ 1200 мм

**Подвесной светильник**

| | |
|---|---|
| 10243XL GOLD | |
| металл | |
| латунь | |
| 5250 Lm \| 3000 K | |

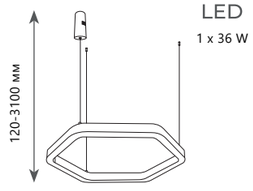


∅ 600 мм

**Подвесной светильник**

| | |
|---|---|
| 10243S DARK GREY | |
| металл, акрил | |
| антрацит | |
| 2660 Lm \| 3000 K | |

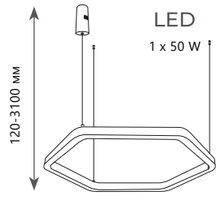


∅ 800 мм

**Подвесной светильник**

| | |
|---|---|
| 10243M DARK GREY | |
| металл, акрил | |
| антрацит | |
| 2660 Lm \| 3000 K | |

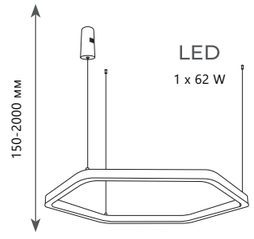


∅ 1000 мм

**Подвесной светильник**

| | |
|---|---|
| 10243L DARK GREY | |
| металл, акрил | |
| антрацит | |
| 4340 Lm \| 3000 K | |

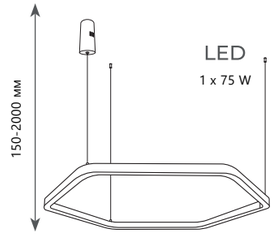


∅ 1200 мм

**Подвесной светильник**

| | |
|---|---|
| 10243XL DARK GREY | |
| металл | |
| антрацит | |
| 5250 Lm \| 3000 K | |

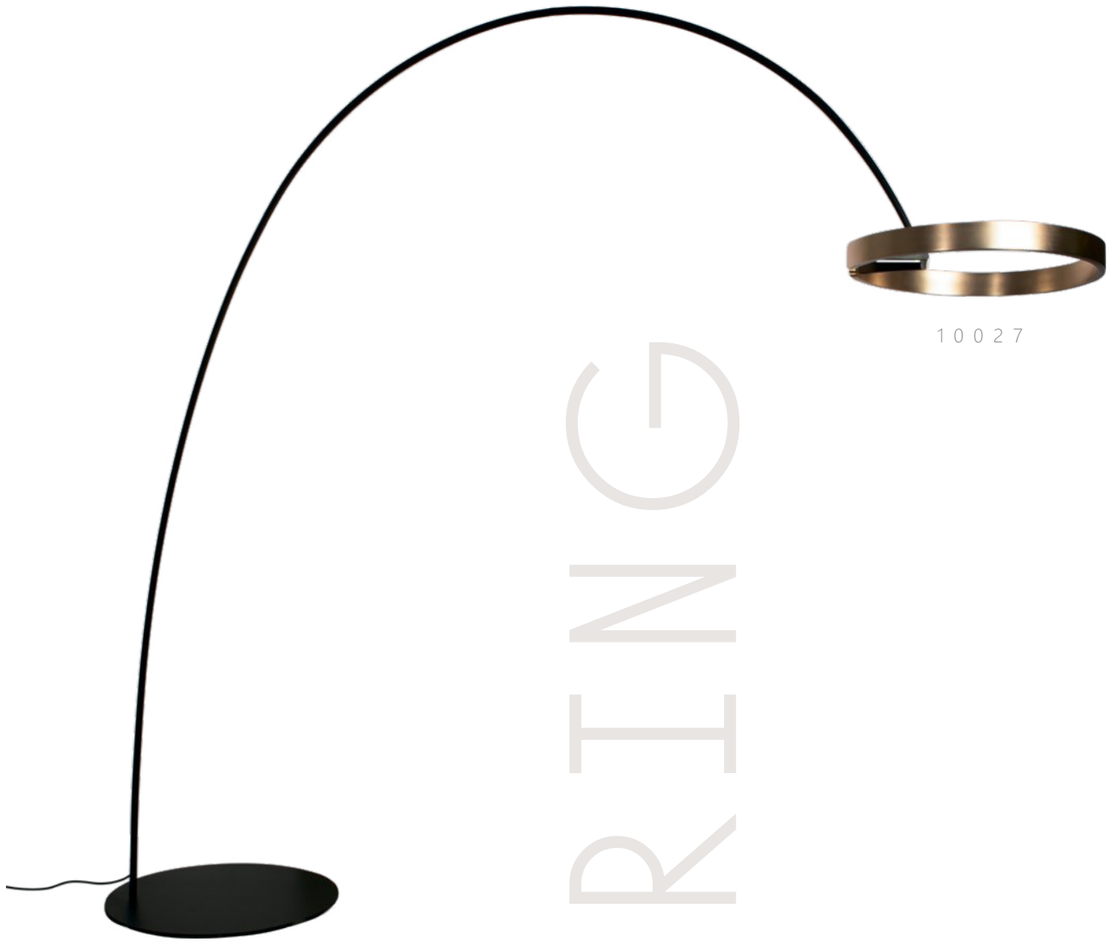


# RING

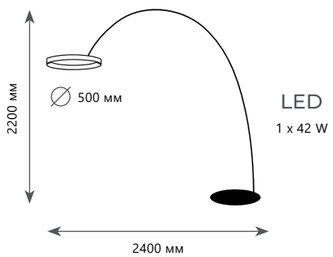


**Торшер**

| | |
|---|---|
| A | 10027 ● |
| | металл |
| ● | черный, золото |

2940 Lm | 3000 K

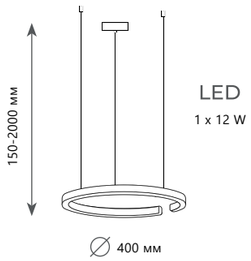


**Подвесной светильник**

| | |
|---|---|
| A | 10013S ● |
| | металл |
| ● | латунь |

840 Lm | 3000 K

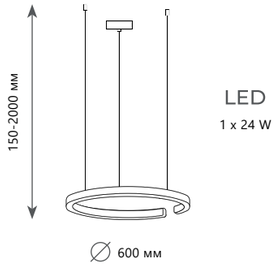


**Подвесной светильник**

| | |
|---|---|
| A | 10013M ● |
| | металл |
| ● | латунь |

1500 Lm | 3000 K

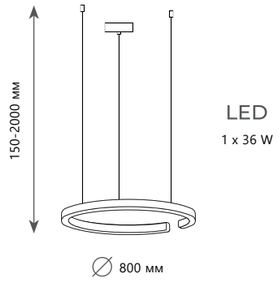


**Подвесной светильник**

| | |
|---|---|
| A | 10013L ● |
| | металл |
| ● | латунь |

2200 Lm | 3000 K

# RING

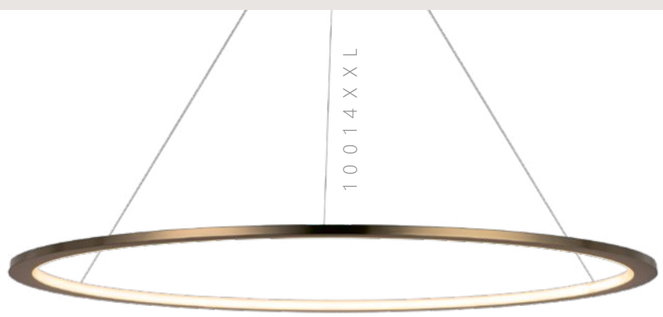


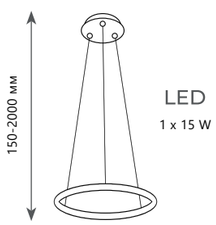


LED
1 x 15 W

∅ 400 мм

**Подвесной светильник**

**10014S**

металл

золото

1050 Lm | 3000 K

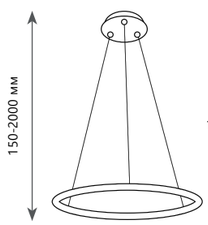


LED
1 x 24 W

∅ 600 мм

**Подвесной светильник**

**10014M**

металл

золото

1500 Lm | 3000 K

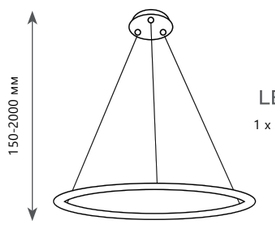


LED
1 x 24 W

∅ 800 мм

**Подвесной светильник**

**10014L**

металл

золото

1500 Lm | 3000 K

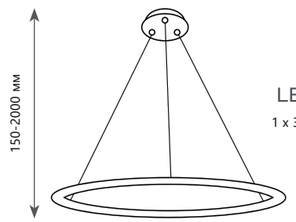


LED
1 x 36 W

∅ 1000 мм

**Подвесной светильник**

**10014XL**

металл

золото

2200 Lm | 3000 K

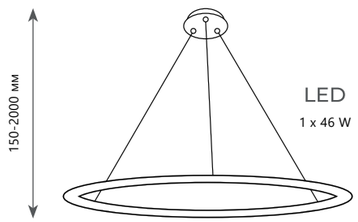


LED
1 x 46 W

∅ 1200 мм

**Подвесной светильник**

**10014XXL**

металл

золото

3000 Lm | 3000 K

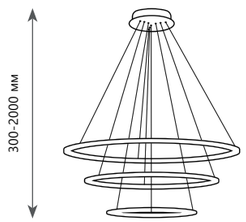


LED
54 W

∅ 800/600/400 мм

**Подвесной светильник**

**10015/3**

металл

золото

3500 Lm | 3000 K

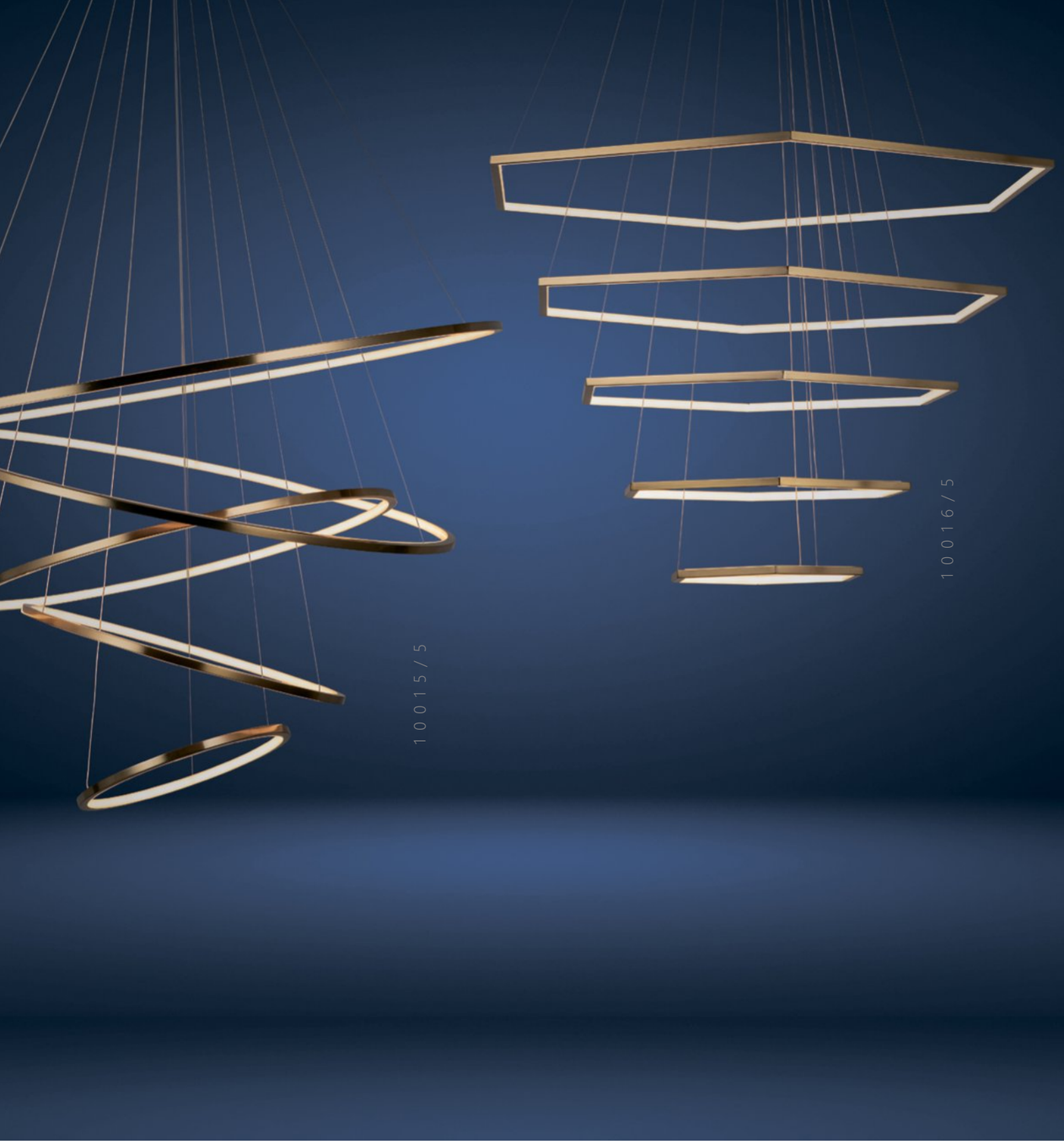

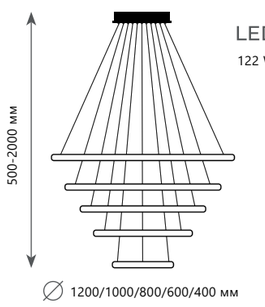


LED
122 W

**Подвесной светильник**

A **10015/5**

металл

золото

7100 Lm | 3000 K

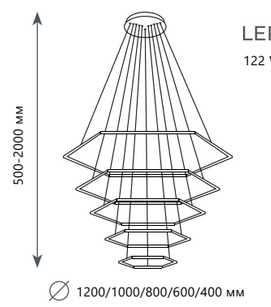


LED
122 W

**Подвесной светильник**

A **10016/5**

металл

золото

7100 Lm | 3000 K

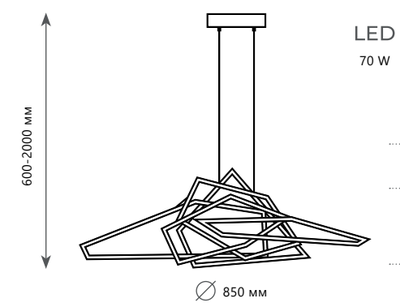


LED
70 W

**Подвесной светильник**

A **10028**

металл

золото

4700 Lm | 3000 K

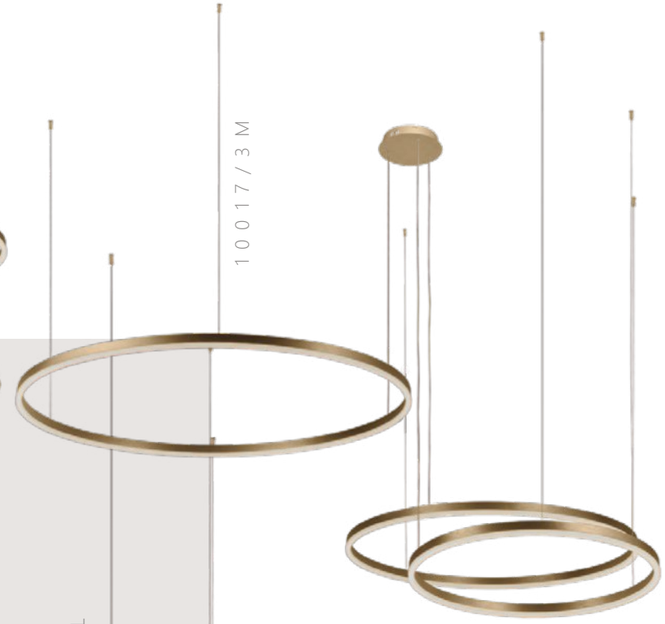

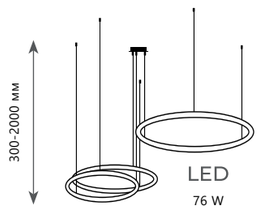


∅ 600/400/200 мм

**Подвесной светильник**

| | |
|---|---|
| A | **10017/3S** |
| металл | |
| золото | |

4600 Lm | 3000 K

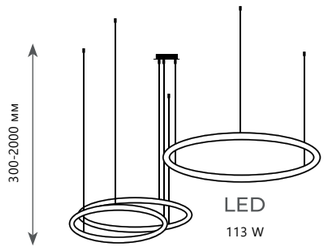


∅ 800/600/400 мм

**Подвесной светильник**

| | |
|---|---|
| A | **10017/3M** |
| металл | |
| золото | |

7200 Lm | 3000 K

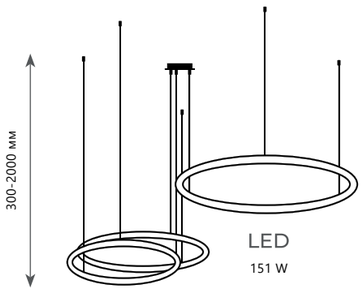


∅ 1000/800/600 мм

**Подвесной светильник**

| | |
|---|---|
| A | **10017/3L** |
| металл | |
| золото | |

9400 Lm | 3000 K

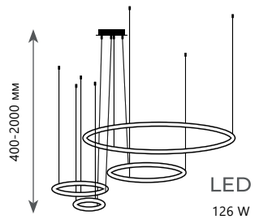


∅ 800/600/400/200 мм

**Подвесной светильник**

| | |
|---|---|
| A | **10017/4S** |
| металл | |
| золото | |

7900 Lm | 3000 K

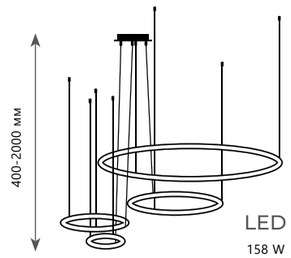


∅ 800/600/500/400 мм

**Подвесной светильник**

| | |
|---|---|
| A | **10017/4M** |
| металл | |
| золото | |

9800 Lm | 3000 K

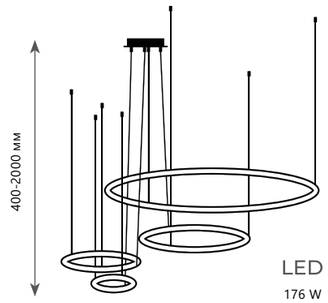


∅ 1000/800/600/400 мм

**Подвесной светильник**

| | |
|---|---|
| A | **10017/4L** |
| металл | |
| золото | |

11200 Lm | 3000 K

# BOLLE

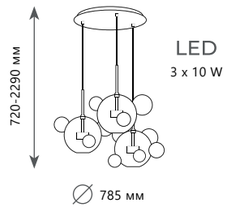


**Подвесной светильник**

| | |
|---|---|
| 2027-D3<br>2027-D3 BLUE<br>2029-D3 | |
| металл \| стекло | |
| белый, золото \| прозрачный | |
| золото \| голубой, прозрачный | |
| черный \| дымчатый | |

2100 Lm | 3000 K

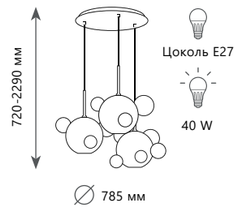


**Подвесной светильник**

| | |
|---|---|
| 2030-D3<br>2034-D3 | |
| металл \| стекло | |
| белый, золото \| белый | |
| золото \| прозрачный | |

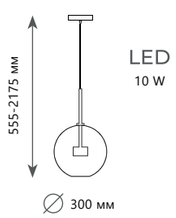


**Подвесной светильник**

| | |
|---|---|
| 2027-P1<br>2027-P1 BLUE | |
| металл \| стекло | |
| белый, золото \| прозрачный | |
| золото \| голубой, прозрачный | |

710 Lm | 3000 K

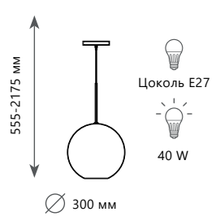


**Подвесной светильник**

| | |
|---|---|
| 2030-P1<br>2034-P1 | |
| металл \| стекло | |
| белый, золото \| белый | |
| золото \| прозрачный | |

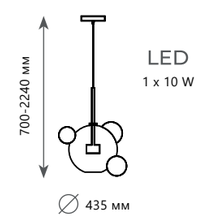


**Подвесной светильник**

| | |
|---|---|
| 2027-P4<br>2027-P4 BLUE<br>2029-P4 | |
| металл \| стекло | |
| белый, золото \| прозрачный | |
| золото \| голубой, прозрачный | |
| черный \| дымчатый | |

710 Lm | 3000 K

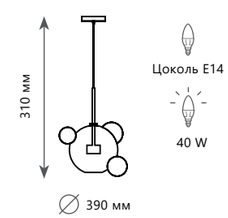


**Подвесной светильник**

| | |
|---|---|
| 2027-P4 MINI<br>2027-P4 BLUE MINI<br>2029-P4 MINI | |
| металл \| стекло | |
| белый, золото \| прозрачный | |
| золото \| голубой, прозрачный | |
| черный \| дымчатый | |

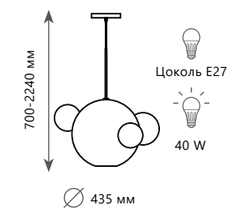


**Подвесной светильник**

| | |
|---|---|
| 2030-P4<br>2034-P4 | |
| металл \| стекло | |
| белый, золото \| белый | |
| золото \| прозрачный | |

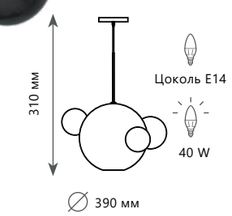


**Подвесной светильник**

| | |
|---|---|
| 2030-P4 MINI | |
| металл \| стекло | |
| белый, золото \| белый | |

700-2240 мм

LED
10 W

∅ 460 мм

**Подвесной светильник**

| | |
|---|---|
| 2027-P6 | |
| 2027-P6 BLUE | |
| 2029-P6 | |

металл | стекло

белый, золото | прозрачный

золото | голубой, прозрачный

черный | дымчатый

710 Lm | 3000 K

700-2240 мм

Цоколь E14
40 W

∅ 460 мм

**Подвесной светильник**

| | |
|---|---|
| 2027-P6 MINI | |
| 2027-P6 BLUE MINI | |
| 2029-P6 MINI | |

металл | стекло

белый, золото | прозрачный

золото | голубой, прозрачный

черный | дымчатый

700-2240 мм

Цоколь E27
40 W

∅ 460 мм

**Подвесной светильник**

| | |
|---|---|
| 2030-P6 | |
| 2034-P6 | |

металл | стекло

белый, золото | белый

золото | прозрачный

700-2240 мм

Цоколь E14
40 W

∅ 460 мм

**Подвесной светильник**

| | |
|---|---|
| 2030-P6 MINI | |

металл | стекло

белый, золото | белый

# BOLLE

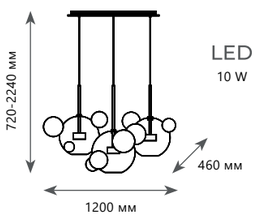


**Подвесной светильник**

| | | |
|---|---|---|
| A | 2027-S3 | |
| | 2027-S3 BLUE | |
| | 2029-S3 | |

металл | стекло

белый, золото | прозрачный

золото | голубой, прозрачный

черный | дымчатый

2100 Lm | 3000 K

# BOLLE

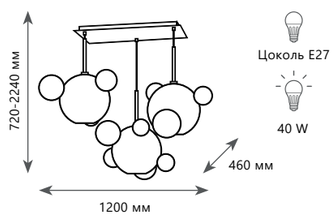


**Подвесной светильник**

| | |
|---|---|
| A | 2030-S3 |
| | 2034-S3 |

металл | стекло

белый, золото | белый

золото | прозрачный

2027-S5

2027-S5 Blue

2029-S5

2034-S5

2030-S5

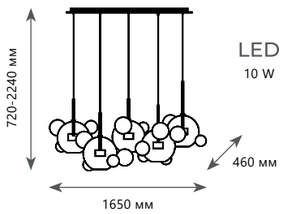


**Подвесной светильник**

| | | |
|---|---|---|
| A | 2027-S5 | |
| | 2027-S5 BLUE | |
| | 2029-S5 | |

металл | стекло

белый, золото | прозрачный

золото | голубой, прозрачный

черный | дымчатый

3400 Lm | 3000 K

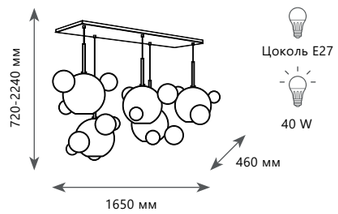


**Подвесной светильник**

| | |
|---|---|
| A | 2030-S5 |
| | 2034-S5 |

металл | стекло

белый, золото | белый

золото | прозрачный

10311/11

10311/8

# HOOP

10311/14

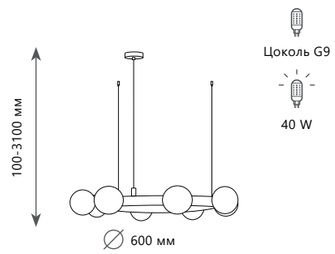


**Подвесной светильник**

| | |
|---|---|
| A | 10311/8 |
| металл \| стекло | |
| латунь \| белый | |

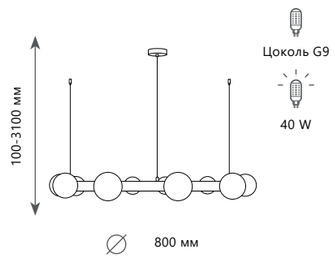


**Подвесной светильник**

| | |
|---|---|
| A | 10311/11 |
| металл \| стекло | |
| латунь \| белый | |

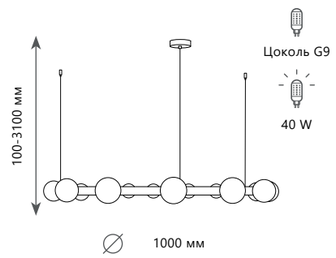


**Подвесной светильник**

| | |
|---|---|
| A | 10311/14 |
| металл \| стекло | |
| латунь \| белый | |

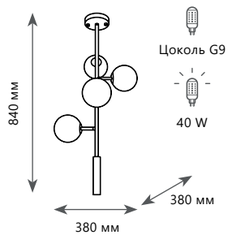


**Светильник на штанге**

| | |
|---|---|
| A | 10236/4 |
| | металл \| стекло |
| | золото \| белый |

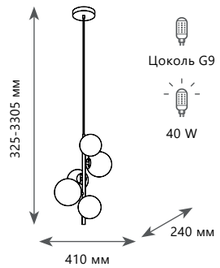


**Подвесной светильник**

| | |
|---|---|
| A | 10236/5 |
| | металл \| стекло |
| | золото \| белый |

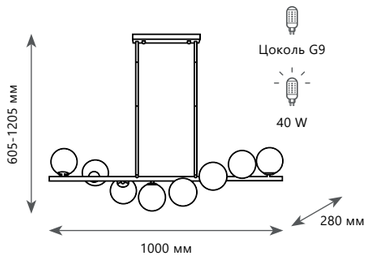


**Светильник на штанге**

| | |
|---|---|
| A | 10236/8 |
| | металл \| стекло |
| | золото \| белый |

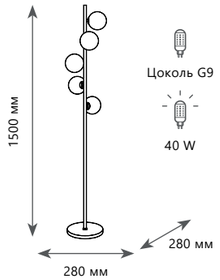


**Торшер**

| | |
|---|---|
| A | 10236F |
| | металл \| стекло |
| | золото \| белый |

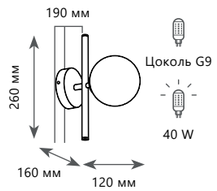


**Настенный светильник**

| | |
|---|---|
| A | 10236/1W |
| | металл \| стекло |
| | золото \| белый |

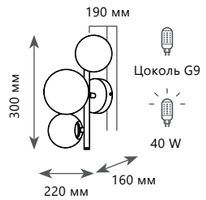


**Настенный светильник**

| | |
|---|---|
| A | 10236/3W |
| | металл \| стекло |
| | золото \| белый |

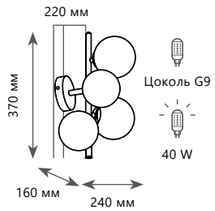


**Настенный светильник**

| | |
|---|---|
| A | 10236/5W |
| | металл \| стекло |
| | золото \| белый |

# INFINITE

10155/1100 Gold

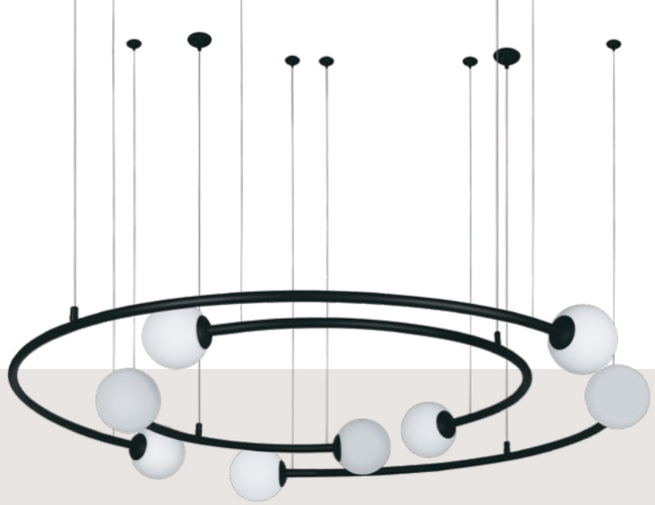

10155/1100 Black

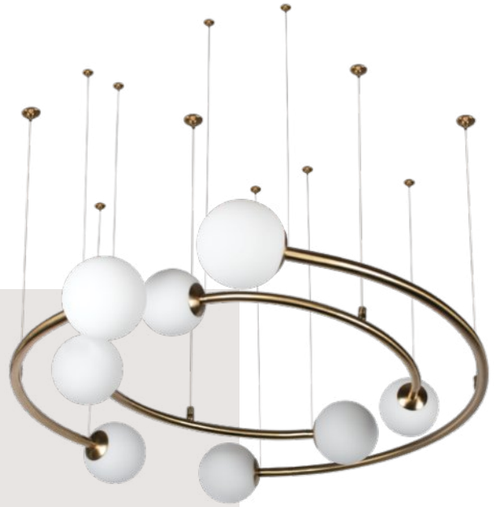

10155/800 Gold

10155/800 Black

10155/1100 Gold

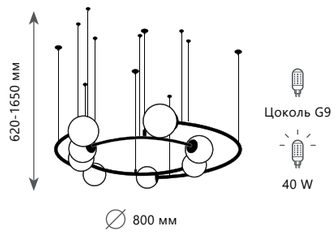


**Подвесной светильник**

| | | |
|---|---|---|
| A | 10155/800 | GOLD |
| | 10155/800 | BLACK |

металл | стекло

золото | белый

черный | белый

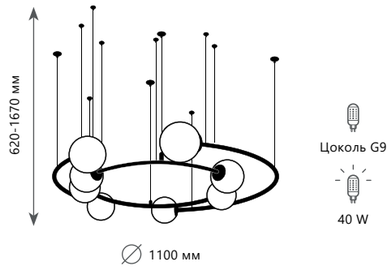


**Подвесной светильник**

| | | |
|---|---|---|
| A | 10155/1100 | GOLD |
| | 10155/1100 | BLACK |

металл | стекло

золото | белый

черный | белый

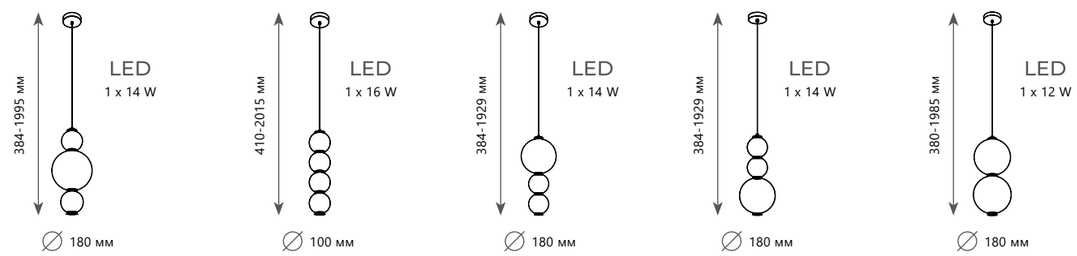


| | | | | |
|---|---|---|---|---|
| **Подвесной светильник** | **Подвесной светильник** | **Подвесной светильник** | **Подвесной светильник** | **Подвесной светильник** |
| A **10205/A** | A **10205/B** | A **10205/C** | A **10205/D** | A **10205/E** |
| металл \| стекло | металл \| стекло | металл \| стекло | металл \| стекло | металл \| стекло |
| золото \| белый | золото \| белый | золото \| белый | золото \| белый | золото \| белый |
| 1000 Lm \| 4000 K | 1200 Lm \| 4000 K | 1000 Lm \| 4000 K | 1000 Lm \| 4000 K | 850 Lm \| 4000 K |

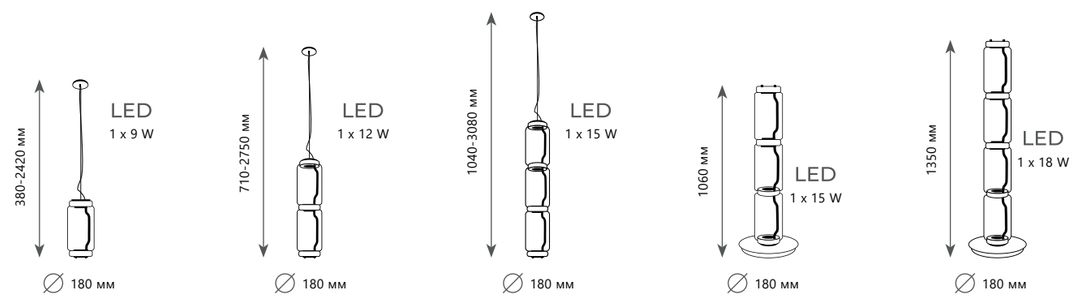


| Подвесной светильник | Подвесной светильник | Подвесной светильник | Торшер | Торшер |
|---|---|---|---|---|
| A 10194/S ● | A 10194/M ● | A 10194/L ● | A 10194F/M ● | A 10194F/L ● |
| металл \| стекло, акрил | металл \| стекло, акрил | металл \| стекло, акрил | металл \| стекло, акрил | металл \| стекло, акрил |
| ● черный \| прозрачный | ● черный \| прозрачный | ● черный \| прозрачный | ● черный \| прозрачный | ● черный \| прозрачный |
| 650 Lm \| 4000 K | 850 Lm \| 4000 K | 1050 Lm \| 4000 K | 1050 Lm \| 4000 K | 1300 Lm \| 4000 K |

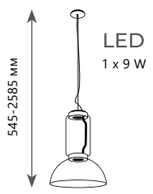


∅ 400 мм

**Подвесной светильник**

| | |
|---|---|
| A | **10192/S** ● |
| | металл \| стекло, акрил |
| ● | черный \| прозрачный |
| 650 Lm \| 4000 K | |

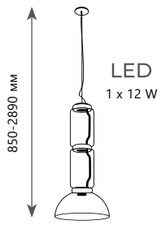


∅ 400 мм

**Подвесной светильник**

| | |
|---|---|
| A | **10192/M** ● |
| | металл \| стекло, акрил |
| ● | черный \| прозрачный |
| 850 Lm \| 4000 K | |

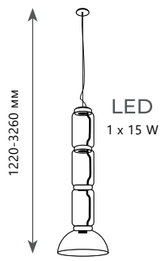


∅ 400 мм

**Подвесной светильник**

| | |
|---|---|
| A | **10192/L** ● |
| | металл \| стекло, акрил |
| ● | черный \| прозрачный |
| 1050 Lm \| 4000 K | |

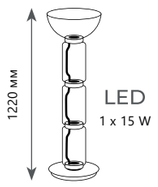


∅ 400 мм

**Торшер**

| | |
|---|---|
| A | **10192F/M** ● |
| | металл \| стекло, акрил |
| ● | черный \| прозрачный |
| 1050 Lm \| 4000 K | |

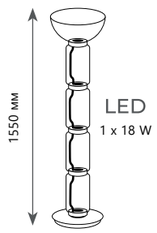


∅ 400 мм

**Торшер**

| | |
|---|---|
| A | **10192F/L** ● |
| | металл \| стекло, акрил |
| ● | черный \| прозрачный |
| 1300 Lm \| 4000 K | |

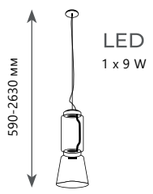


∅ 260 мм

**Подвесной светильник**

| | |
|---|---|
| A | **10193/S** ● |
| | металл \| стекло, акрил |
| ● | черный \| прозрачный |
| 650 Lm \| 4000 K | |

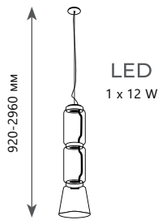


∅ 260 мм

**Подвесной светильник**

| | |
|---|---|
| A | **10193/M** ● |
| | металл \| стекло, акрил |
| ● | черный \| прозрачный |
| 850 Lm \| 4000 K | |

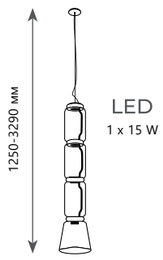


∅ 260 мм

**Подвесной светильник**

| | |
|---|---|
| A | **10193/L** ● |
| | металл \| стекло, акрил |
| ● | черный \| прозрачный |
| 1050 Lm \| 4000 K | |

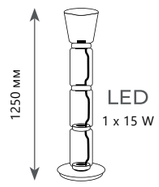


∅ 260 мм

**Торшер**

| | |
|---|---|
| A | **10193F/M** ● |
| | металл \| стекло, акрил |
| ● | черный \| прозрачный |
| 1050 Lm \| 4000 K | |

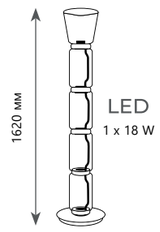


∅ 260 мм

**Торшер**

| | |
|---|---|
| A | **10193F/L** ● |
| | металл \| стекло, акрил |
| ● | черный \| прозрачный |
| 1300 Lm \| 4000 K | |

# RAIN

10112/5

10112/3

10112/1

10112-7

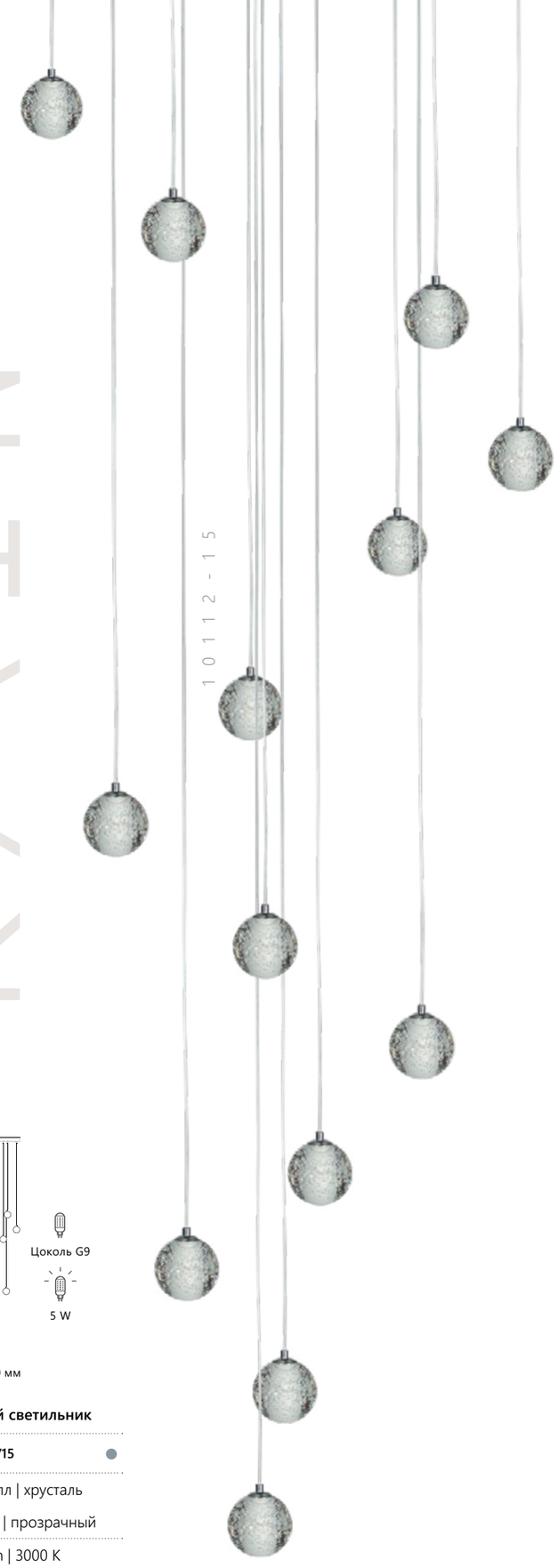

10112-15

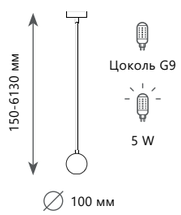


**Подвесной светильник**

| | |
|---|---|
| A | **10112/1** |
| | металл \| хрусталь |
| | хром \| прозрачный |

55 Lm | 3000 K

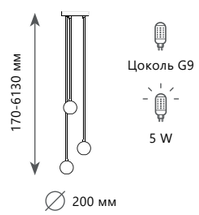


**Подвесной светильник**

| | |
|---|---|
| A | **10112/3** |
| | металл \| хрусталь |
| | хром \| прозрачный |

165 Lm | 3000 K

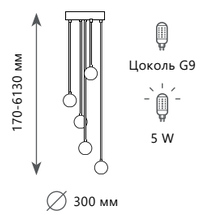


**Подвесной светильник**

| | |
|---|---|
| A | **10112/5** |
| | металл \| хрусталь |
| | хром \| прозрачный |

275 Lm | 3000 K

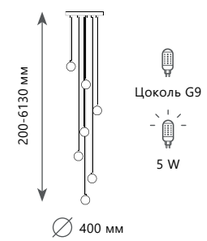


**Подвесной светильник**

| | |
|---|---|
| A | **10112/7** |
| | металл \| хрусталь |
| | хром \| прозрачный |

385 Lm | 3000 K

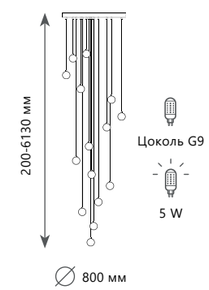


**Подвесной светильник**

| | |
|---|---|
| A | **10112/15** |
| | металл \| хрусталь |
| | хром \| прозрачный |

825 Lm | 3000 K

10151

10151/3

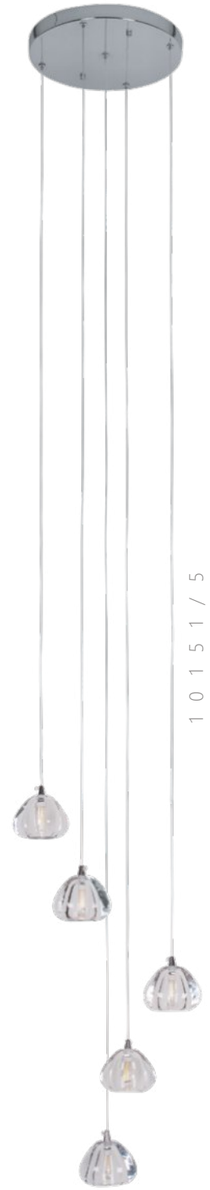

10151/5

10151/7

10151/15

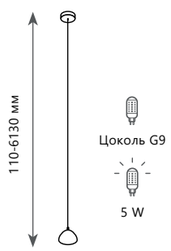


∅ 100 мм

**Подвесной светильник**

| | |
|---|---|
| A | **10151** |
| | металл \| хрусталь |
| | хром \| прозрачный |

55 Lm | 3000 K

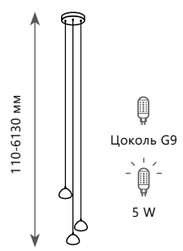


∅ 200 мм

**Подвесной светильник**

| | |
|---|---|
| A | **10151/3** |
| | металл \| хрусталь |
| | хром \| прозрачный |

165 Lm | 3000 K

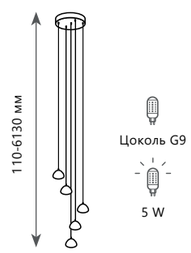


∅ 300 мм

**Подвесной светильник**

| | |
|---|---|
| A | **10151/5** |
| | металл \| хрусталь |
| | хром \| прозрачный |

275 Lm | 3000 K

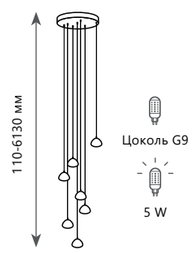


∅ 400 мм

**Подвесной светильник**

| | |
|---|---|
| A | **10151/7** |
| | металл \| хрусталь |
| | хром \| прозрачный |

385 Lm | 3000 K

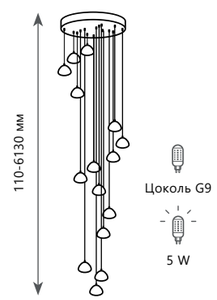


∅ 800 мм

**Подвесной светильник**

| | |
|---|---|
| A | **10151/15** |
| | металл \| хрусталь |
| | хром \| прозрачный |

825 Lm | 3000 K

PEZZO

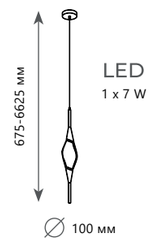


**Подвесной светильник**

| | |
|---|---|
| A | **10235/600** |
| | металл \| хрусталь |
| | бронза |

490 Lm | 3000 K

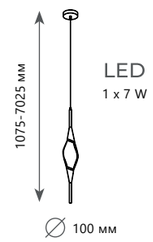


**Подвесной светильник**

| | |
|---|---|
| A | **10235/1000** |
| | металл \| хрусталь |
| | бронза |

490 Lm | 3000 K

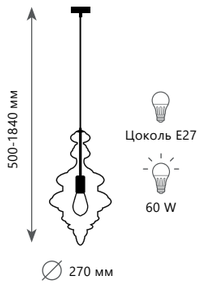


**Подвесной светильник**

| | |
|---|---|
| A | 2073-A<br>2074-A<br>2075-A |
| металл \| стекло | |
| хром \| прозрачный | |
| белый \| белый | |
| хром \| дымчатый | |

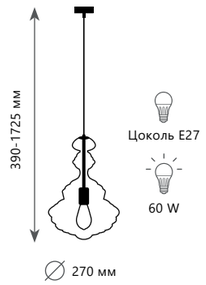


**Подвесной светильник**

| | |
|---|---|
| A | 2073-B<br>2074-B<br>2075-B |
| металл \| стекло | |
| хром \| прозрачный | |
| белый \| белый | |
| хром \| дымчатый | |

10040A
10040B

# DAUPHIN

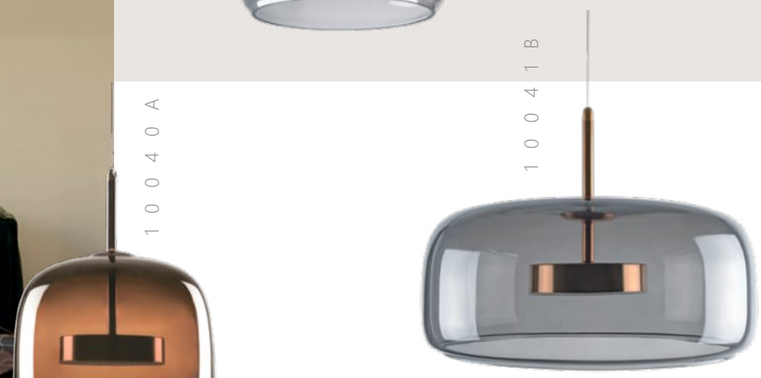

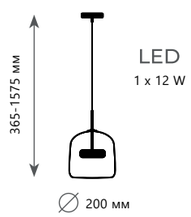


**Подвесной светильник**

| | |
|---|---|
| A | **10040A** ● <br> **10041A** ● |
| металл \| стекло | |
| золото \| янтарный | |
| золото \| дымчатый | |

840 Lm | 3000 K

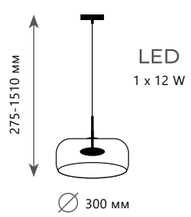


**Подвесной светильник**

| | |
|---|---|
| A | **10040B** ● <br> **10041B** ● |
| металл \| стекло | |
| золото \| янтарный | |
| золото \| дымчатый | |

840 Lm | 3000 K

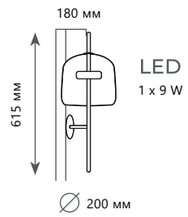


**Бра**

| | |
|---|---|
| A | **10040W** ● <br> **10041W** ● |
| металл \| стекло | |
| золото \| янтарный | |
| золото \| дымчатый | |

630 Lm | 3000 K

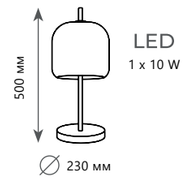


**Настольная лампа**

| | |
|---|---|
| A | **10040T** ● <br> **10041T** ● |
| металл \| стекло | |
| золото \| янтарный | |
| золото \| дымчатый | |

700 Lm | 3000 K

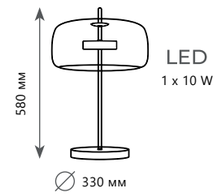


**Настольная лампа**

| | |
|---|---|
| A | **10040T/B** ● <br> **10041T/B** ● |
| металл \| стекло | |
| бронза \| янтарный | |
| бронза \| дымчатый | |

700 Lm | 3000 K

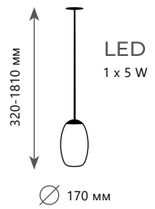


**Подвесной светильник**

| | | |
|---|---|---|
| A | 8133-A | ● |
| | 8134-A | ● |
| | 8135-A | ● |
| | металл \| стекло | |
| ● | медь \| голубой | |
| ● | черный \| дымчатый | |
| ● | золото \| янтарный | |

300 Lm | 3000 K

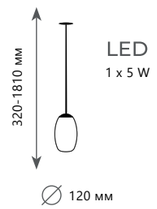


**Подвесной светильник**

| | | | |
|---|---|---|---|
| A | 8133-A | MINI | ● |
| | 8134-A | MINI | ● |
| | 8135-A | MINI | ● |
| | металл \| стекло | | |
| ● | медь \| голубой | | |
| ● | черный \| дымчатый | | |
| ● | золото \| янтарный | | |

350 Lm | 3000 K

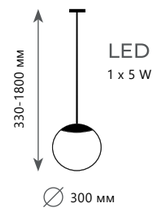


**Подвесной светильник**

| | | |
|---|---|---|
| A | 8133-B | ● |
| | 8134-B | ● |
| | 8135-B | ● |
| | металл \| стекло | |
| ● | медь \| голубой | |
| ● | черный \| дымчатый | |
| ● | золото \| янтарный | |

300 Lm | 3000 K

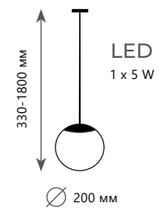


**Подвесной светильник**

| | | | |
|---|---|---|---|
| A | 8133-B | MINI | ● |
| | 8134-B | MINI | ● |
| | 8135-B | MINI | ● |
| | металл \| стекло | | |
| ● | медь \| голубой | | |
| ● | черный \| дымчатый | | |
| ● | золото \| янтарный | | |

350 Lm | 3000 K

8135-C mini

8134-C

8133-C mini

8135-C

8133-C

8134-C mini

8135-D mini

8133-D mini

8134-D mini

8135-D

8134-D

8133-D

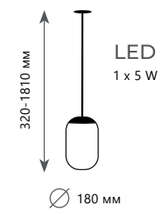


**Подвесной светильник**

| | | |
|---|---|---|
| A | 8133-C | ● |
| | 8134-C | ● |
| | 8135-C | ● |
| | металл \| стекло | |
| | медь \| голубой | |
| | черный \| дымчатый | |
| | золото \| янтарный | |

300 Lm | 3000 K

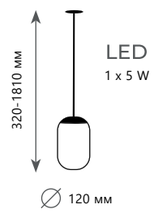


**Подвесной светильник**

| | | | |
|---|---|---|---|
| A | 8133-C | MINI | ● |
| | 8134-C | MINI | ● |
| | 8135-C | MINI | ● |
| | металл \| стекло | | |
| | медь \| голубой | | |
| | черный \| дымчатый | | |
| | золото \| янтарный | | |

350 Lm | 3000 K

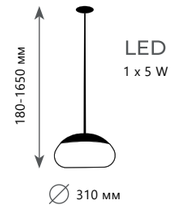


**Подвесной светильник**

| | | |
|---|---|---|
| A | 8133-D | ● |
| | 8134-D | ● |
| | 8135-D | ● |
| | металл \| стекло | |
| | медь \| голубой | |
| | черный \| дымчатый | |
| | золото \| янтарный | |

300 Lm | 3000 K

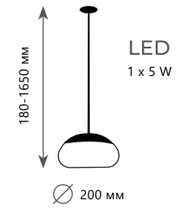


**Подвесной светильник**

| | | | |
|---|---|---|---|
| A | 8133-D | MINI | ● |
| | 8134-D | MINI | ● |
| | 8135-D | MINI | ● |
| | металл \| стекло | | |
| | медь \| голубой | | |
| | черный \| дымчатый | | |
| | золото \| янтарный | | |

350 Lm | 3000 K

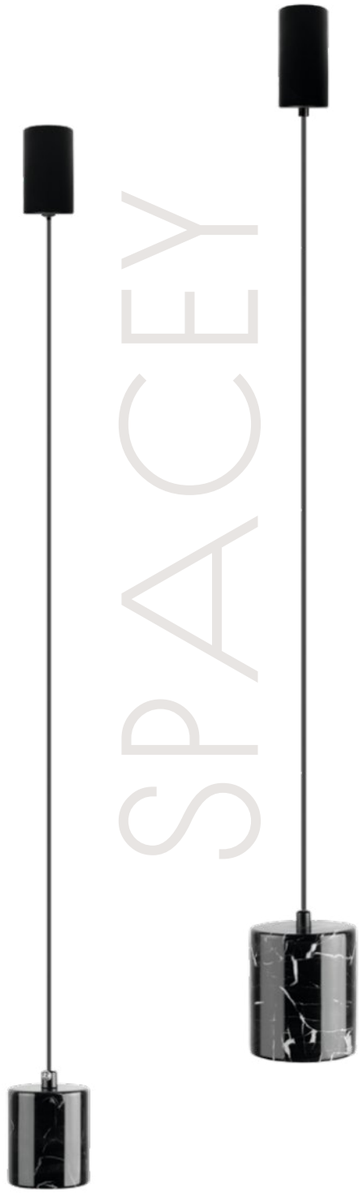


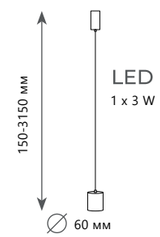


**Подвесной светильник**

| | |
|---|---|
| A | **10368/S** ● |
| | металл \| мрамор |
| ● | сталь \| мрамор |

210 Lm | 4000 K

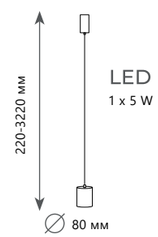


**Подвесной светильник**

| | |
|---|---|
| A | **10368/M** ● |
| | металл \| мрамор |
| ● | сталь \| мрамор |

250 Lm | 4000 K

# DOLOMITE

10249/A
10249/B
10249/C
10249/D

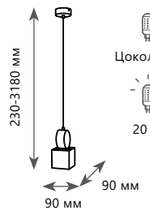


**Подвесной светильник**

| | |
|---|---|
| 10249/A | ● |
| металл \| испанский мрамор | |
| медь \| мрамор | ● |
| 3000 K | |

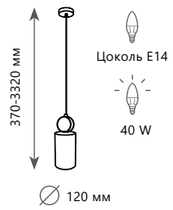


**Подвесной светильник**

| | |
|---|---|
| 10249/B | ● |
| металл \| испанский мрамор | |
| медь \| мрамор | ● |
| 3000 K | |

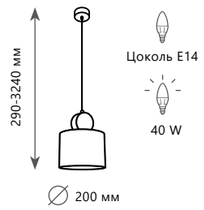


**Подвесной светильник**

| | |
|---|---|
| 10249/C | ● |
| металл \| испанский мрамор | |
| медь \| мрамор | ● |
| 3000 K | |

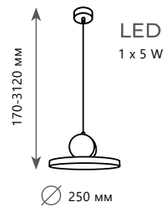


**Подвесной светильник**

| | |
|---|---|
| 10249/D | ● |
| металл \| испанский мрамор | |
| медь \| мрамор | ● |
| 3000 K | |

# SPILLRAY

10232/A Red
10232/B Red
10232/C Red

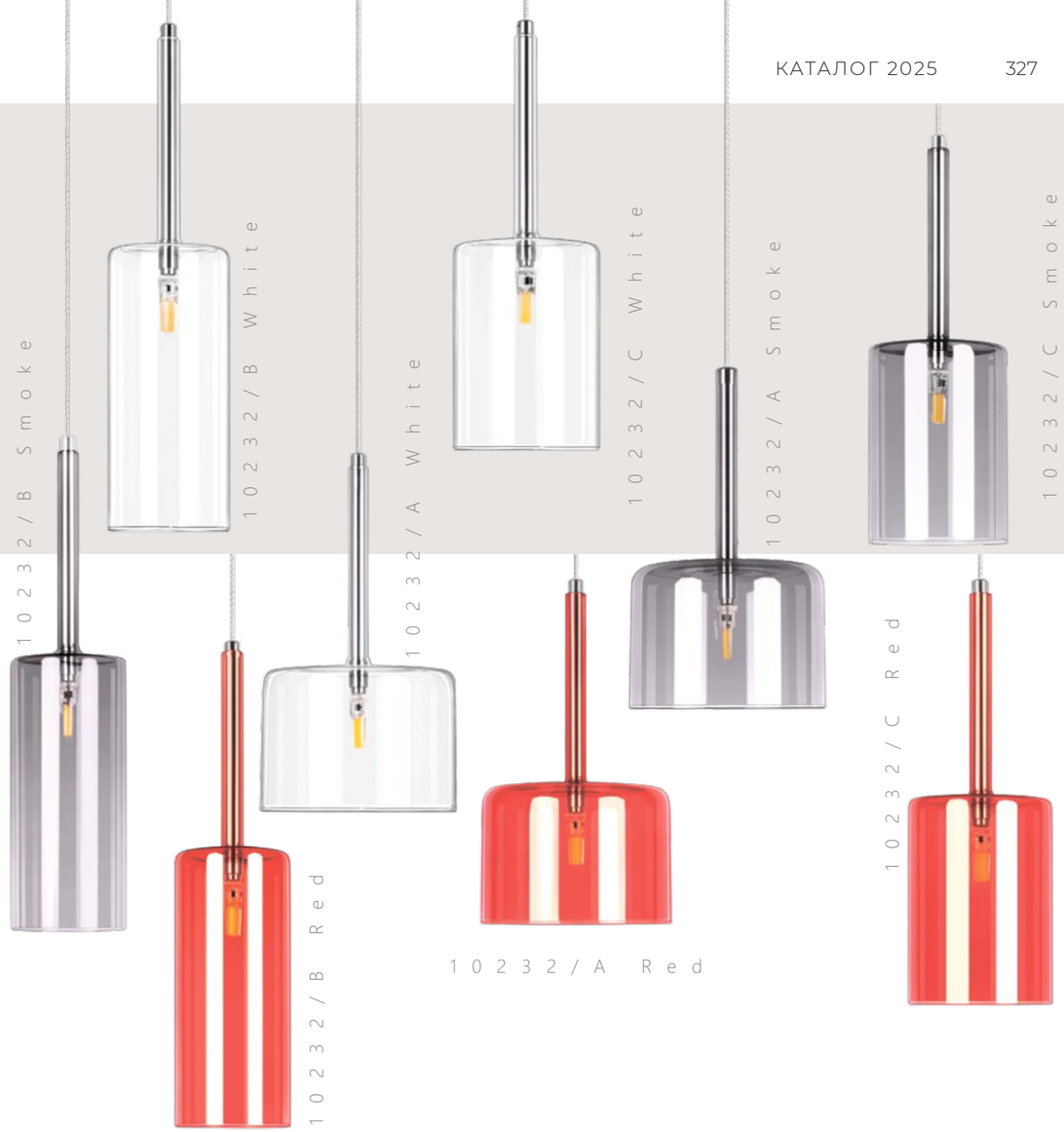


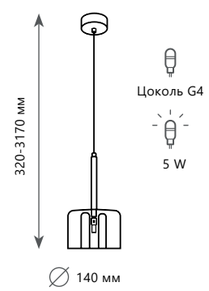


**Подвесной светильник**

| | | |
|---|---|---|
| A | 10232/A | RED |
| | 10232/A | SMOKE |
| | 10232/A | WHITE |

металл | стекло
хром | красный
хром | дымчатый
хром | белый

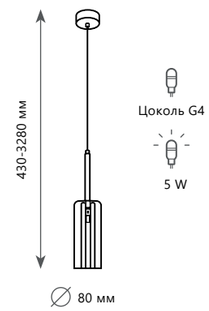


**Подвесной светильник**

| | | |
|---|---|---|
| A | 10232/B | RED |
| | 10232/B | SMOKE |
| | 10232/B | WHITE |

металл | стекло
хром | красный
хром | дымчатый
хром | белый

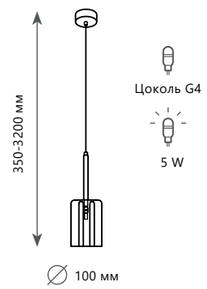


**Подвесной светильник**

| | | |
|---|---|---|
| A | 10232/C | RED |
| | 10232/C | SMOKE |
| | 10232/C | WHITE |

металл | стекло
хром | красный
хром | дымчатый
хром | белый

# CANDY

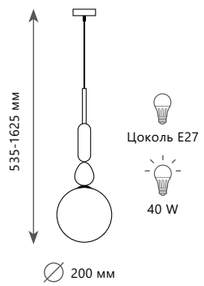


**Подвесной светильник**

| | |
|---|---|
| A | **10037A** |
| | металл \| стекло |
| | золото \| голубой, дымчатый |

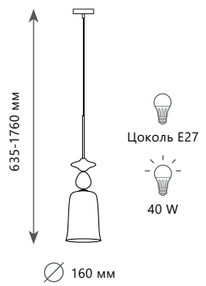


**Подвесной светильник**

| | |
|---|---|
| A | **10037B** |
| | металл \| стекло |
| | золото \| дымчатый, голубой |

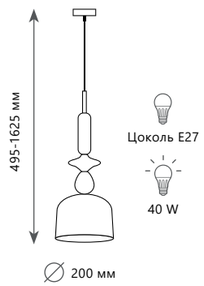


**Подвесной светильник**

| | |
|---|---|
| A | **10037C** |
| | металл \| стекло |
| | золото \| дымчатый, голубой |

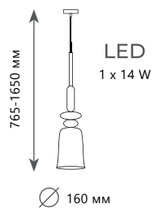


**Подвесной светильник**

| | |
|---|---|
| A | **2008-A** |
| | металл \| стекло |
| | золото \| разноцветный |

940 Lm | 3000 K

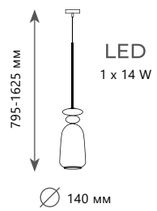


**Подвесной светильник**

| | |
|---|---|
| A | **2008-B** |
| | металл \| стекло |
| | золото \| разноцветный |

940 Lm | 3000 K

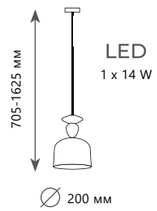


**Подвесной светильник**

| | |
|---|---|
| A | **2008-C** |
| | металл \| стекло |
| | золото \| разноцветный |

940 Lm | 3000 K

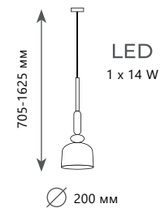


**Подвесной светильник**

| | |
|---|---|
| A | **2008-D** |
| | металл \| стекло |
| | золото \| разноцветный |

940 Lm | 3000 K

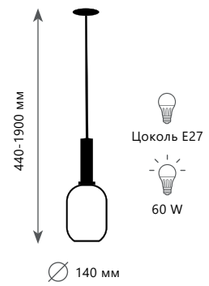


**Подвесной светильник**

| | |
|---|---|
| A | **2070-A+BL** **2070-A+BR** |
| | металл \| стекло |
| | черный, латунь \| дымчатый |
| | латунь \| дымчатый |

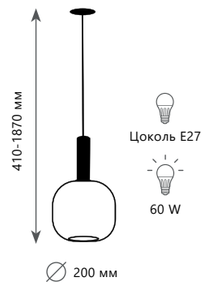


**Подвесной светильник**

| | |
|---|---|
| A | **2070-B+BL** **2070-B+BR** |
| | металл \| стекло |
| | черный, латунь \| дымчатый |
| | латунь \| дымчатый |

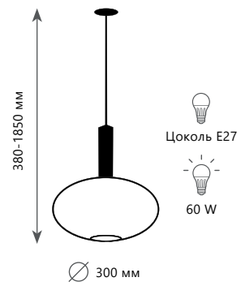


**Подвесной светильник**

| | |
|---|---|
| A | **2070-C+BL** **2070-C+BR** |
| | металл \| стекло |
| | черный, латунь \| дымчатый |
| | латунь \| дымчатый |

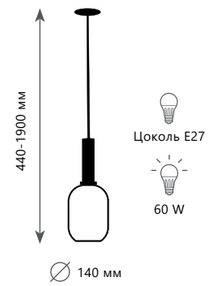


**Подвесной светильник**

| | |
|---|---|
| A | 2071-A+BL<br>2071-A+BR |
| | металл \| стекло |
| | черный, латунь \| янтарный |
| | латунь \| янтарный |

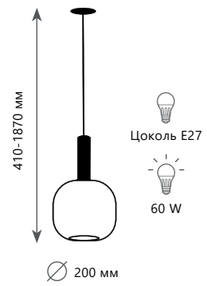


**Подвесной светильник**

| | |
|---|---|
| A | 2071-B+BL<br>2071-B+BR |
| | металл \| стекло |
| | черный, латунь \| янтарный |
| | латунь \| янтарный |

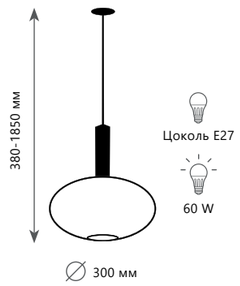


**Подвесной светильник**

| | |
|---|---|
| A | 2071-C+BL<br>2071-C+BR |
| | металл \| стекло |
| | черный, латунь \| янтарный |
| | латунь \| янтарный |

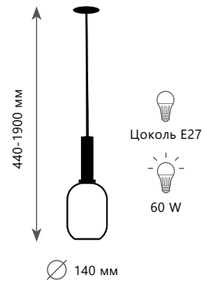


**Подвесной светильник**

| | |
|---|---|
| A | 2072-A+BL<br>2072-A+BR |
| | металл \| стекло |
| | черный, латунь \| зеленый |
| | латунь \| зеленый |

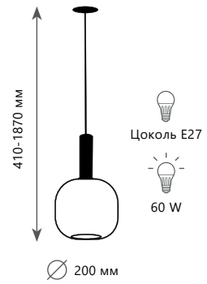


**Подвесной светильник**

| | |
|---|---|
| A | 2072-B+BL<br>2072-B+BR |
| | металл \| стекло |
| | черный, латунь \| зеленый |
| | латунь \| зеленый |

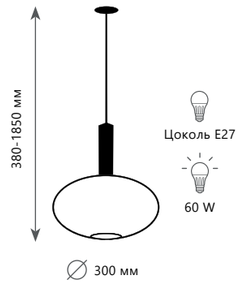


**Подвесной светильник**

| | |
|---|---|
| A | 2072-C+BL<br>2072-C+BR |
| | металл \| стекло |
| | черный, латунь \| зеленый |
| | латунь \| зеленый |

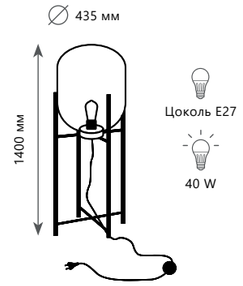


**Торшер**

| | |
|---|---|
| A | 10195F/1400 AMBER ● |
| | 10195F/1400 SMOKE ● |
| | металл \| стекло |
| ● | черный \| янтарный |
| ● | черный \| дымчатый |

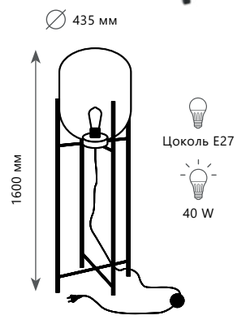


**Торшер**

| | |
|---|---|
| A | 10195F/1600 AMBER ● |
| | 10195F/1600 SMOKE ● |
| | металл \| стекло |
| ● | черный \| янтарный |
| ● | черный \| дымчатый |

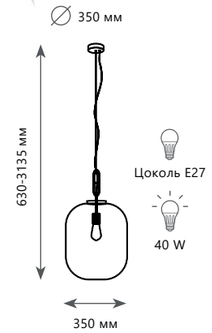


**Подвесной светильник**

| | |
|---|---|
| A | 10195F/350 AMBER ● |
| | 10195F/350 SMOKE ● |
| | металл \| стекло |
| ● | черный \| янтарный |
| ● | черный \| дымчатый |

# VENICE

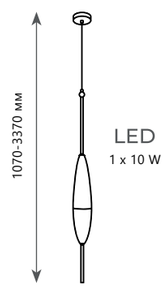


∅ 100 мм

**Подвесной светильник**

A **10223/A BLUE**

металл | стекло

черный | синий

700 Lm | 3000 K

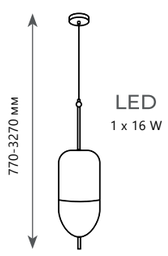


∅ 200 мм

**Подвесной светильник**

A **10223/B BLUE**

металл | стекло

черный | синий

1120 Lm | 3000 K

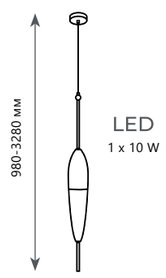


∅ 100 мм

**Подвесной светильник**

A **10223/C BLUE**

металл | стекло

черный | синий

700 Lm | 3000 K

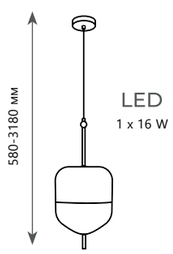


∅ 250 мм

**Подвесной светильник**

A **10223/D BLUE**

металл | стекло

черный | синий

1120 Lm | 3000 K

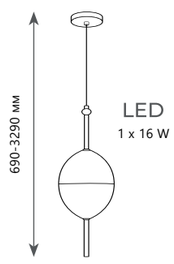


∅ 160 мм

**Подвесной светильник**

A **10223/E BLUE**

металл | стекло

черный | синий

1120 Lm | 3000 K

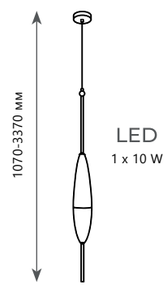


∅ 100 мм

**Подвесной светильник**

A **10223/A WHITE**

металл | стекло

черный | белый

700 Lm | 3000 K

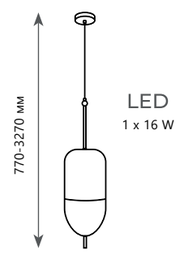


∅ 200 мм

**Подвесной светильник**

A **10223/B WHITE**

металл | стекло

черный | белый

1120 Lm | 3000 K

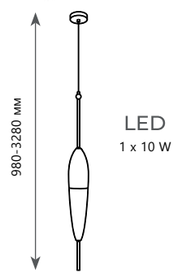


∅ 100 мм

**Подвесной светильник**

A **10223/C WHITE**

металл | стекло

черный | белый

700 Lm | 3000 K

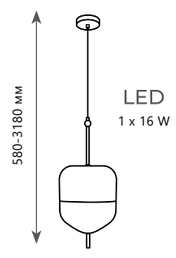


∅ 250 мм

**Подвесной светильник**

A **10223/D WHITE**

металл | стекло

черный | белый

1120 Lm | 3000 K

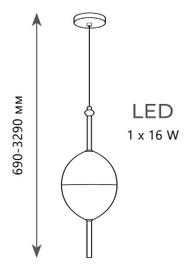


∅ 160 мм

**Подвесной светильник**

A **10223/E WHITE**

металл | стекло

черный | белый

1120 Lm | 3000 K

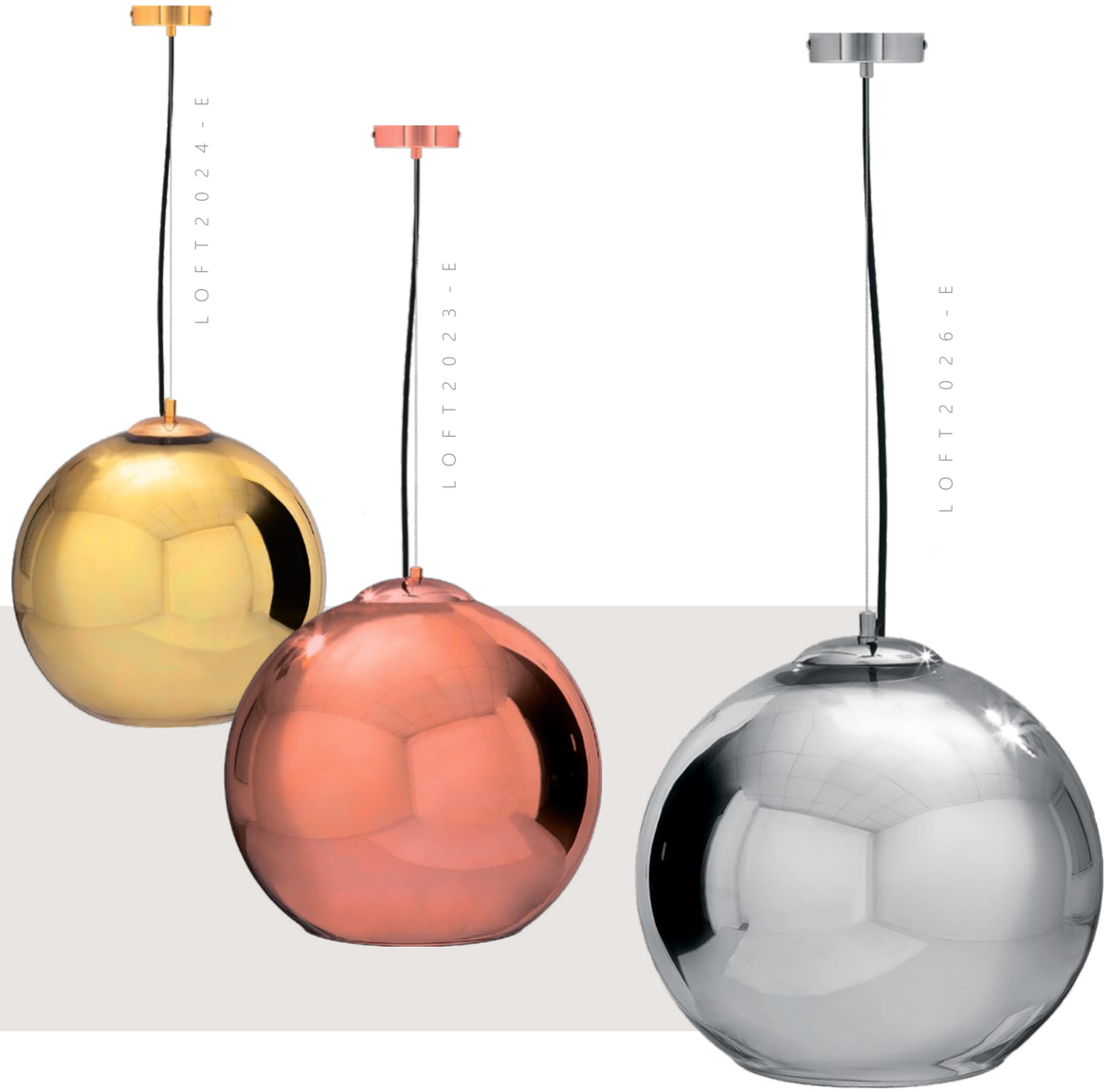


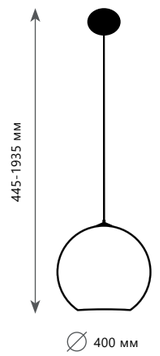


Цоколь E27

60 W

**Подвесной светильник**

| | |
|---|---|
| A | LOFT2023-E<br>LOFT2024-E<br>LOFT2026-E |
| | металл \| стекло |
| | медный \| медный |
| | золото \| золото |
| | хром \| хром |

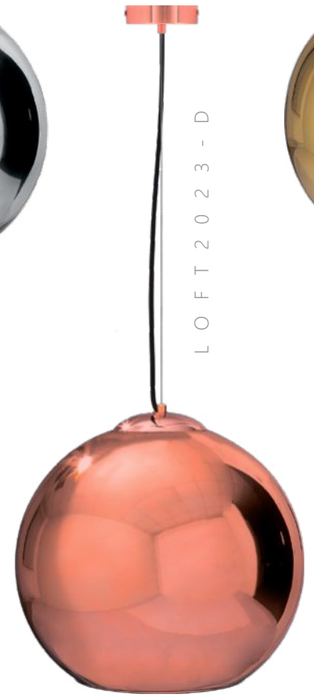

# COPPER SHADE

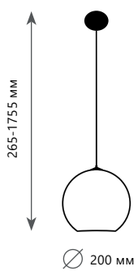


Цоколь E27

60 W

**Подвесной светильник**

| | |
|---|---|
| A | LOFT2023-A, LOFT2024-A, LOFT2026-A |
| металл \| стекло | |
| медный \| медный | |
| золото \| золото | |
| хром \| хром | |

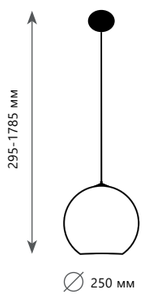


Цоколь E27

60 W

**Подвесной светильник**

| | |
|---|---|
| A | LOFT2023-B, LOFT2024-B, LOFT2026-B |
| металл \| стекло | |
| медный \| медный | |
| золото \| золото | |
| хром \| хром | |

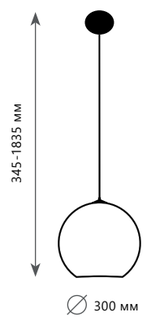


Цоколь E27

60 W

**Подвесной светильник**

| | |
|---|---|
| A | LOFT2023-C, LOFT2024-C, LOFT2026-C |
| металл \| стекло | |
| медный \| медный | |
| золото \| золото | |
| хром \| хром | |

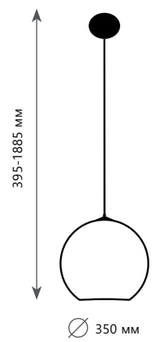


Цоколь E27

60 W

**Подвесной светильник**

| | |
|---|---|
| A | LOFT2023-D, LOFT2024-D, LOFT2026-D |
| металл \| стекло | |
| медный \| медный | |
| золото \| золото | |
| хром \| хром | |

# FADE PENDANT LIGHT

LOFT2020-B
LOFT2021-B

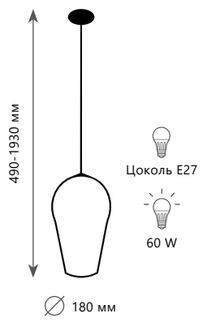


**Подвесной светильник**

| | |
|---|---|
| A | LOFT2020-A, LOFT2021-A, LOFT2022-A |
| металл \| стекло | |
| медный \| медный | |
| золото \| золото | |
| хром \| хром | |

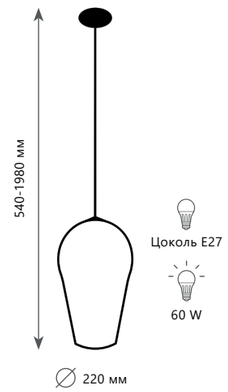


**Подвесной светильник**

| | |
|---|---|
| A | LOFT2020-B, LOFT2021-B, LOFT2022-B |
| металл \| стекло | |
| медный \| медный | |
| золото \| золото | |
| хром \| хром | |

8210-P

8210-W

8210-P Grey

8210-W Grey

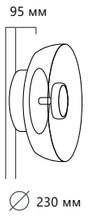


LED
1 x 7 W

**Бра**

| | |
|---|---|
| A | **8210-W** |
| | металл \| стекло |
| | золото \| прозрачный |

500 Lm | 3000 K

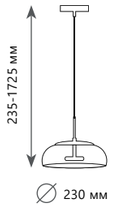


LED
1 x 7 W

**Подвесной светильник**

| | |
|---|---|
| A | **8210-P** |
| | металл \| стекло |
| | золото \| прозрачный |

500 Lm | 3000 K

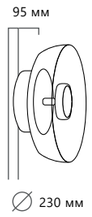


LED
1 x 7 W

**Бра**

| | | |
|---|---|---|
| A | **8210-W** | **GREY** |
| | металл \| стекло | |
| | серый \| серый | |

500 Lm | 3000 K

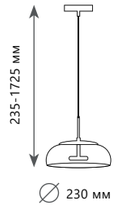


LED
1 x 7 W

**Подвесной светильник**

| | | |
|---|---|---|
| A | **8210-P** | **GREY** |
| | металл \| стекло | |
| | серый \| серый | |

500 Lm | 3000 K

LOFT2566-A

LOFT2567-B

LOFT2567-C

LOFT2566-B

LOFT2566-C

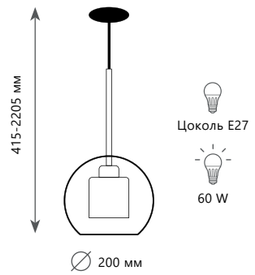


**Подвесной светильник**

| | |
|---|---|
| A | **LOFT2566-A** / **LOFT2567-A** |
| | металл \| стекло |
| | золото \| прозрачный |
| | никель \| прозрачный |

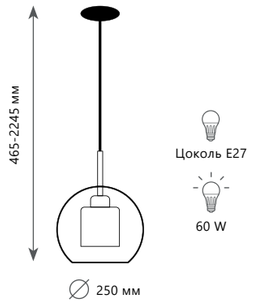


**Подвесной светильник**

| | |
|---|---|
| A | **LOFT2566-B** / **LOFT2567-B** |
| | металл \| стекло |
| | золото \| прозрачный |
| | никель \| прозрачный |

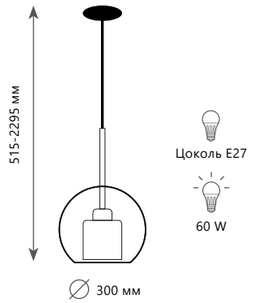


**Подвесной светильник**

| | |
|---|---|
| A | **LOFT2566-C** / **LOFT2567-C** |
| | металл \| стекло |
| | золото \| прозрачный |
| | никель \| прозрачный |

# HEXAGON

LOFT2566-D

LOFT2567-D

LOFT2567-E

LOFT2566-E

LOFT2566-WA

LOFT2566-WD

LOFT2567-WA

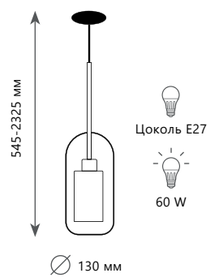


**Подвесной светильник**

| | |
|---|---|
| A | LOFT2566-D<br>LOFT2567-D |
| | металл \| стекло |
| | золото \| прозрачный |
| | никель \| прозрачный |

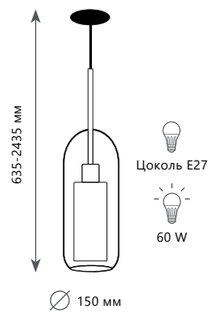


**Подвесной светильник**

| | |
|---|---|
| A | LOFT2566-E<br>LOFT2567-E |
| | металл \| стекло |
| | золото \| прозрачный |
| | никель \| прозрачный |

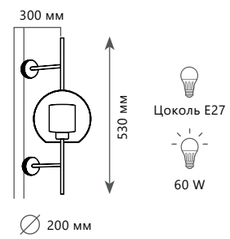


**Бра**

| | |
|---|---|
| A | LOFT2566-WA<br>LOFT2567-WA |
| | металл \| стекло |
| | золото \| прозрачный |
| | никель \| прозрачный |

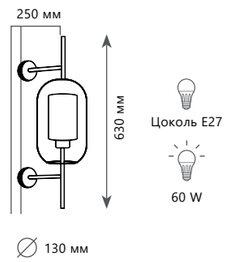


**Бра**

| | |
|---|---|
| A | LOFT2566-WD<br>LOFT2567-WD |
| | металл \| стекло |
| | золото \| прозрачный |
| | никель \| прозрачный |

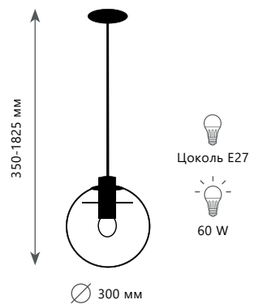


**Подвесной светильник**

| | |
|---|---|
| A | 2031-C ● 2032-C ● 2033-C ● |
| металл \| стекло | |
| ● черный \| прозрачный | |
| ● медный \| прозрачный | |
| ● золото \| прозрачный | |

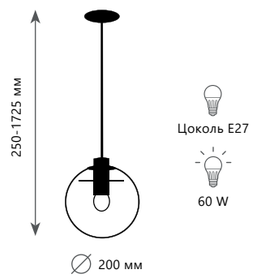


**Подвесной светильник**

| | |
|---|---|
| A | 2031-A ● 2032-A ● 2033-A ● |
| металл \| стекло | |
| ● черный \| прозрачный | |
| ● медный \| прозрачный | |
| ● золото \| прозрачный | |

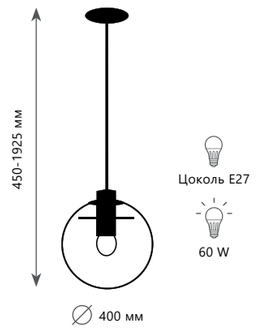


**Подвесной светильник**

| | |
|---|---|
| A | 2031-E ● 2032-E ● 2033-E ● |
| металл \| стекло | |
| ● черный \| прозрачный | |
| ● медный \| прозрачный | |
| ● золото \| прозрачный | |

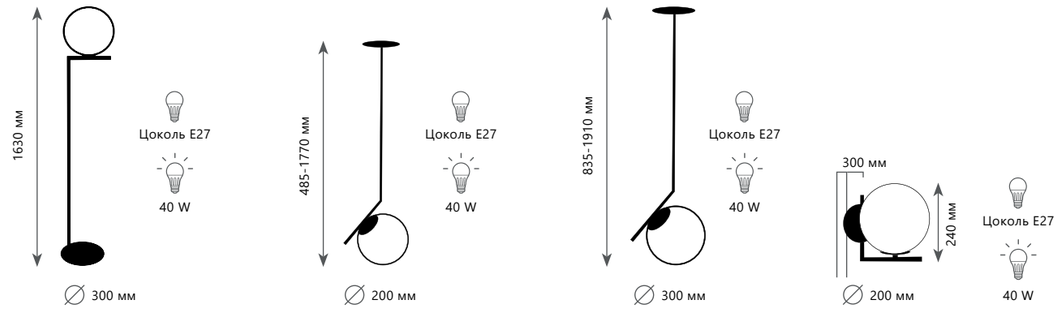


| | Торшер | Подвесной светильник | Подвесной светильник | Бра |
|---|---|---|---|---|
| A | 2578-F<br>2579-F | 2578-A<br>2579-A | 2578-B<br>2579-B | 2578-W<br>2579-W |
| | металл, мрамор \| стекло | металл \| стекло | металл \| стекло | металл \| стекло |
| | золото, белый \| белый | золото \| белый | золото \| белый | золото \| белый |
| | черный \| белый | черный \| белый | черный \| белый | черный \| белый |

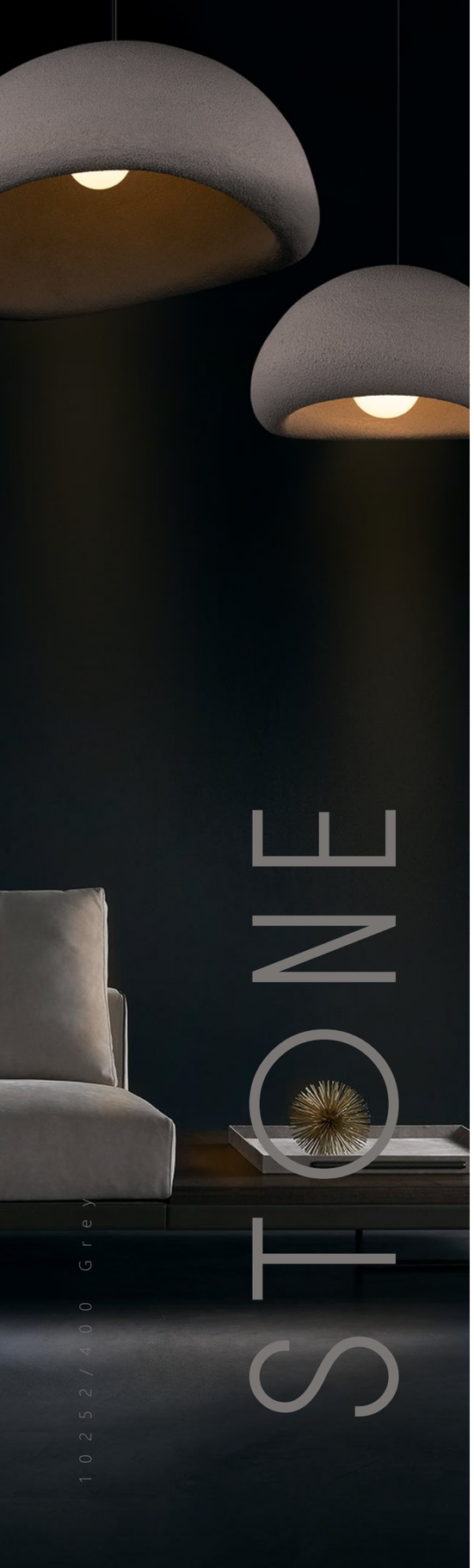

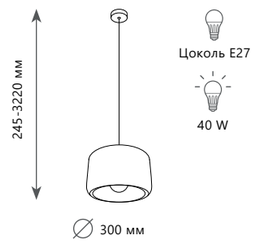


**Подвесной светильник**

| | |
|---|---|
| 10252/300 GREY | ● |
| 10252/300 WHITE | ○ |
| металл \| стеклопластик | |
| черный \| серый | ● |
| белый \| белый | ○ |

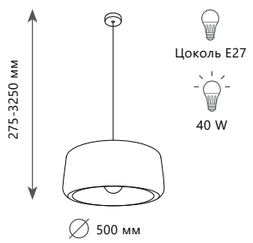


**Подвесной светильник**

| | |
|---|---|
| 10252/500 GREY | ● |
| 10252/500 WHITE | ○ |
| металл \| стеклопластик | |
| черный \| серый | ● |
| белый \| белый | ○ |

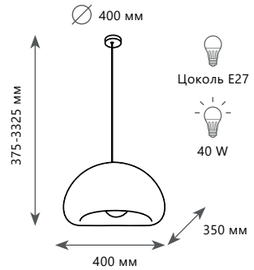


**Подвесной светильник**

| | |
|---|---|
| 10252/400 GREY | ● |
| 10252/400 WHITE | ○ |
| металл \| стеклопластик | |
| черный \| серый | ● |
| белый \| белый | ○ |

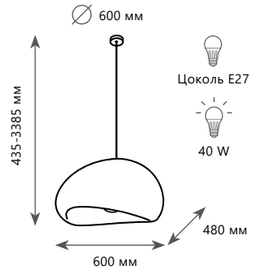


**Подвесной светильник**

| | |
|---|---|
| 10252/600 GREY | ● |
| 10252/600 WHITE | ○ |
| металл \| стеклопластик | |
| черный \| серый | ● |
| белый \| белый | ○ |

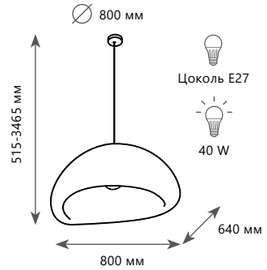


**Подвесной светильник**

| | |
|---|---|
| 10252/800 GREY | ● |
| 10252/800 WHITE | ○ |
| металл \| стеклопластик | |
| черный \| серый | ● |
| белый \| белый | ○ |

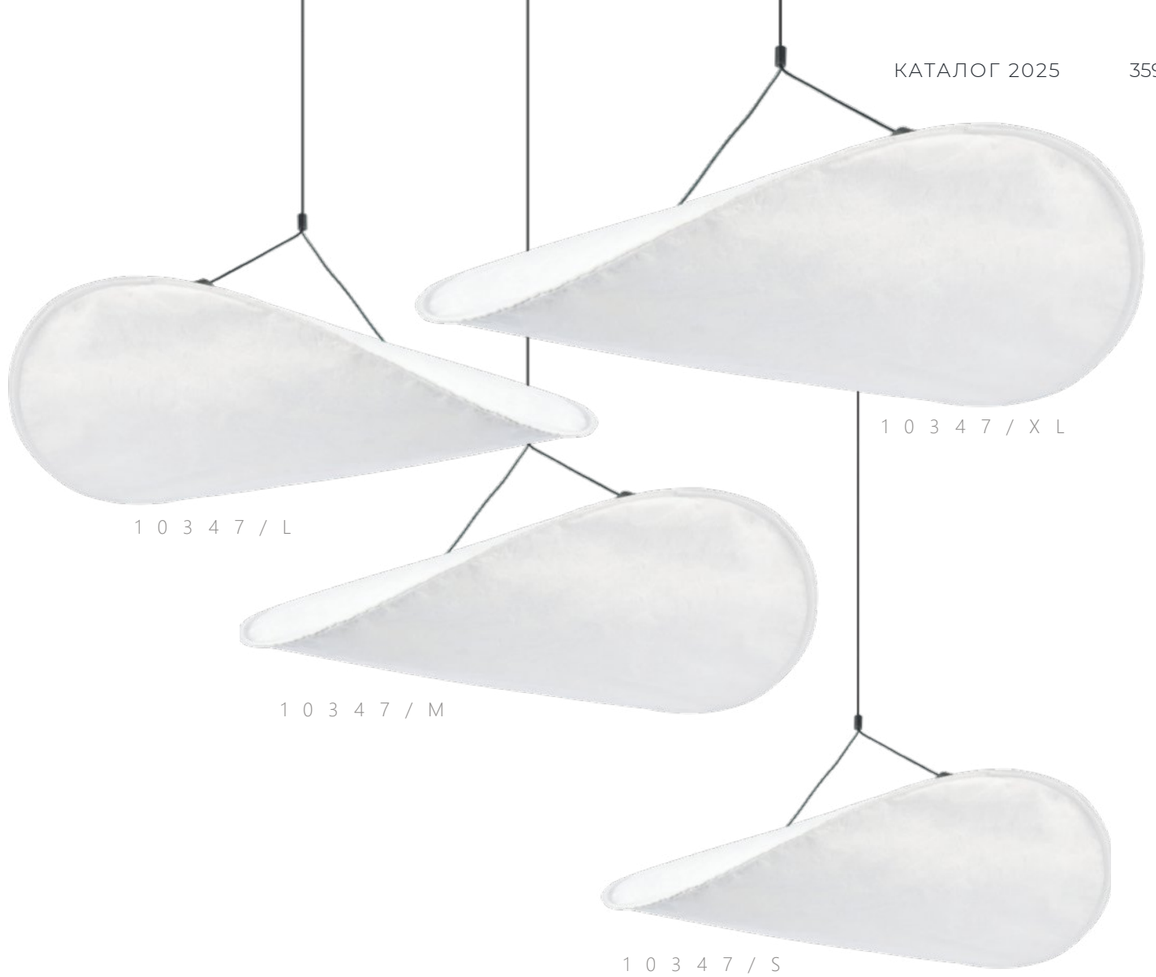


# TENSE

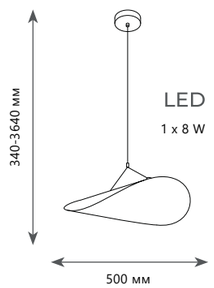


**Подвесной светильник**

A **10347/S**

металл | тайвек

черный | белый

560 Lm | 3000 K

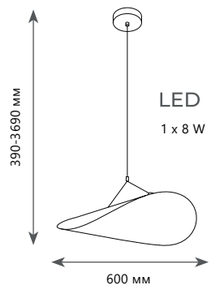


**Подвесной светильник**

A **10347/M**

металл | тайвек

черный | белый

560 Lm | 3000 K

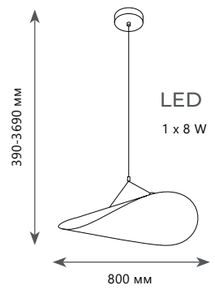


**Подвесной светильник**

A **10347/L**

металл | тайвек

черный | белый

560 Lm | 3000 K

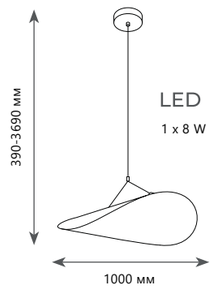


**Подвесной светильник**

A **10347/XL**

металл | тайвек

черный | белый

560 Lm | 3000 K

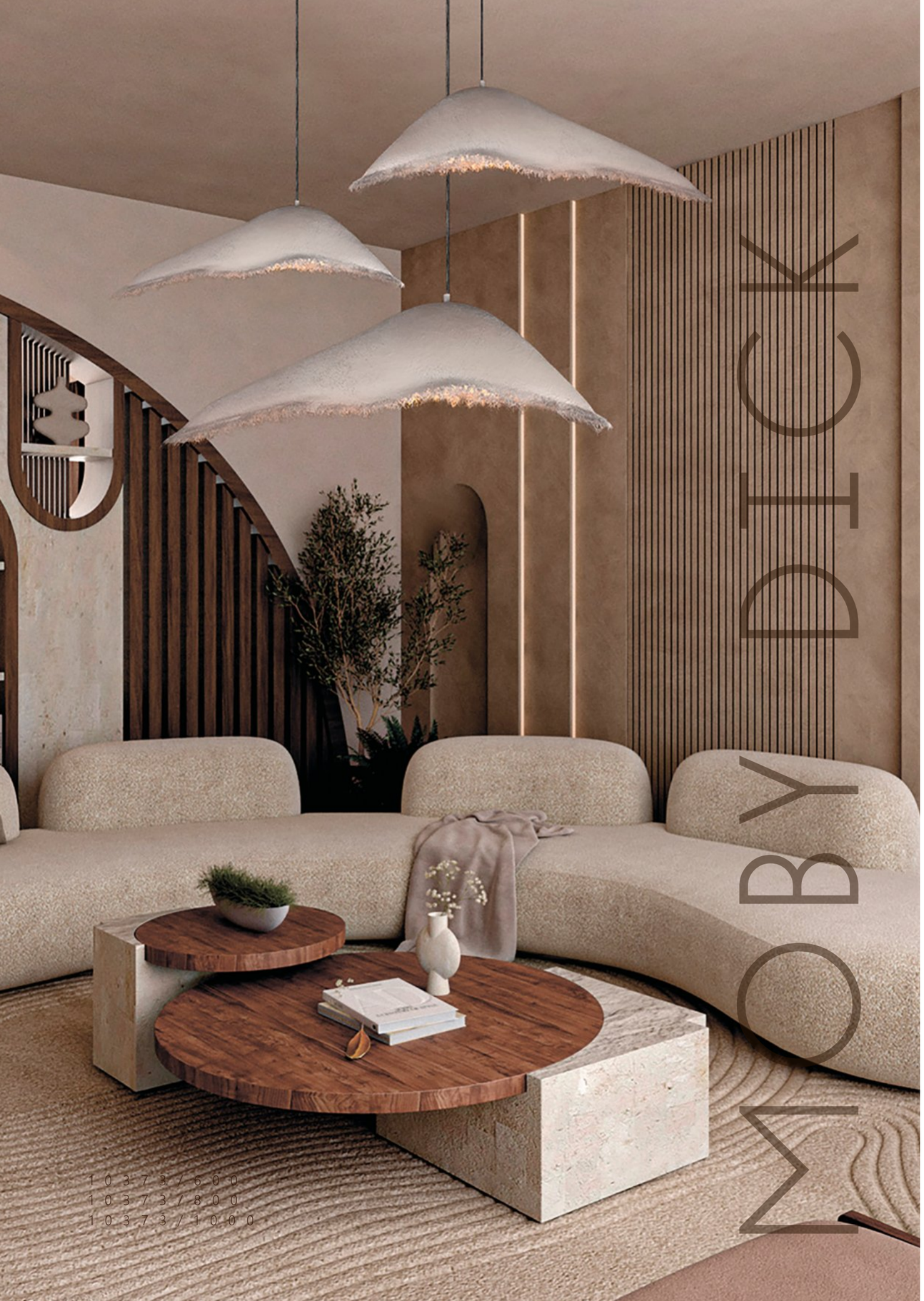


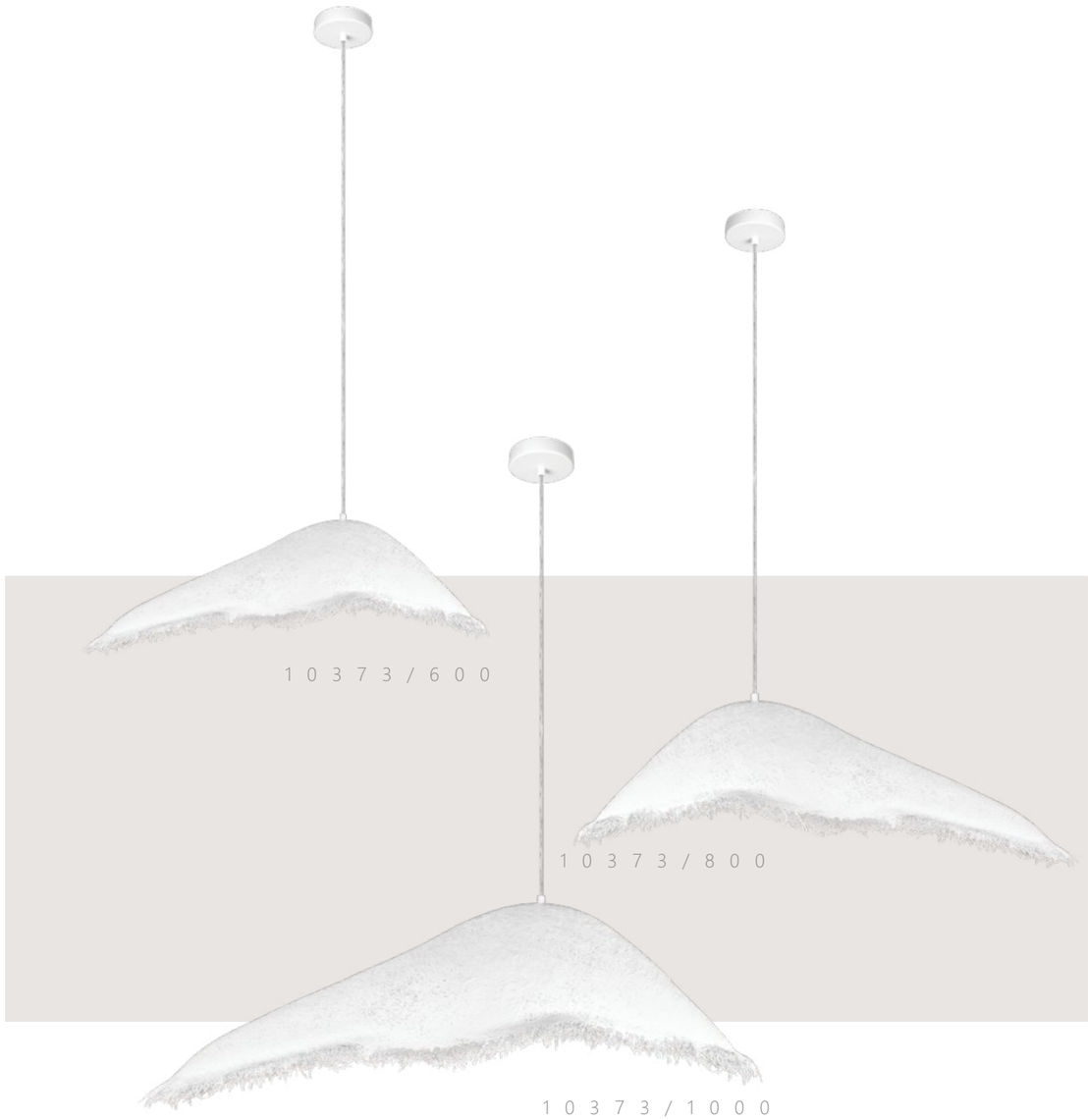


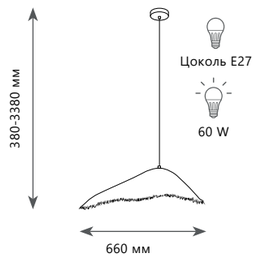


**Подвесной светильник**

| | |
|---|---|
| A | **10373/600** |
| | металл \| стекловолокно |
| | черный \| белый |

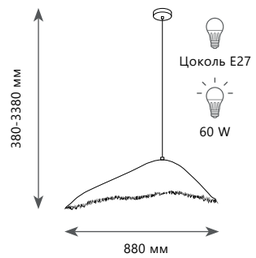


**Подвесной светильник**

| | |
|---|---|
| A | **10373/800** |
| | металл \| стекловолокно |
| | черный \| белый |

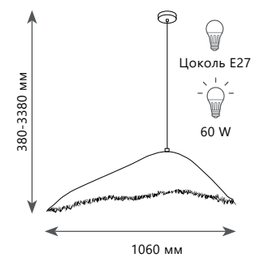


**Подвесной светильник**

| | |
|---|---|
| A | **10373/1000** |
| | металл \| стекловолокно |
| | черный \| белый |

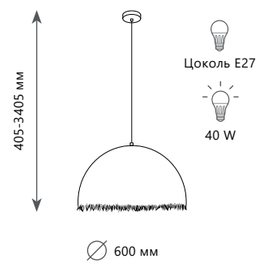


**Подвесной светильник**

| | |
|---|---|
| A | **10372/600** |
| | металл \| стекловолокно |
| | черный \| белый |

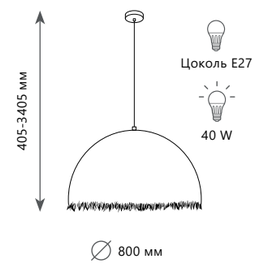


**Подвесной светильник**

| | |
|---|---|
| A | **10372/800** |
| | металл \| стекловолокно |
| | черный \| белый |

# ZEPPELIN

10375/1000

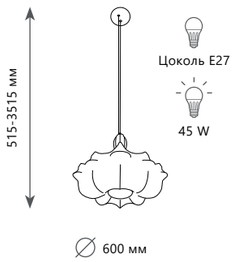


**Подвесной светильник**

A **10375/600**

металл | стекловолокно

черный | белый

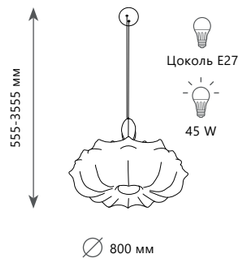


**Подвесной светильник**

A **10375/800**

металл | стекловолокно

черный | белый

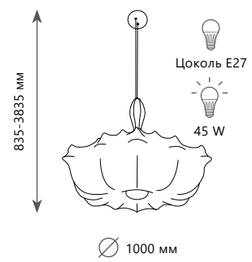


**Подвесной светильник**

A **10375/1000**

металл | стекловолокно

черный | белый

# QUILL

10109W Dark grey

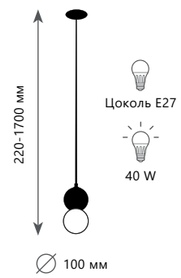


**Подвесной светильник**

| | |
|---|---|
| A | 10109 DARK GREY ● |
| | металл, полимерная смола |
| ● | черный |

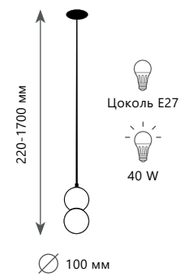


**Подвесной светильник**

| | |
|---|---|
| A | 10109 LIGHT GREY ● |
| | металл, полимерная смола |
| ● | белый |

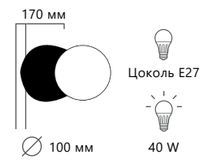


**Бра**

| | |
|---|---|
| A | 10109W DARK GREY ● |
| | металл, полимерная смола |
| ● | черный |

# MONRO

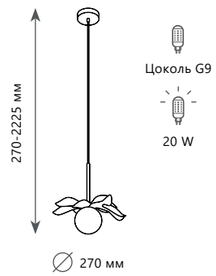


**Подвесной светильник**

| | | |
|---|---|---|
| A | 10213/A BLACK | ● |
| | 10213/A WHITE | ○ |
| | металл, полимерная смола \| стекло | |
| ● | черный, золото \| молочный | |
| ○ | белый, золото \| молочный | |

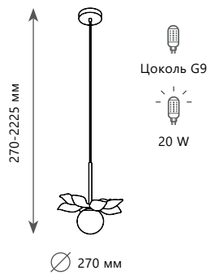


**Подвесной светильник**

| | | |
|---|---|---|
| A | 10213/B BLACK | ● |
| | 10213/B WHITE | ○ |
| | металл, полимерная смола \| стекло | |
| ● | черный, золото \| молочный | |
| ○ | белый, золото \| молочный | |

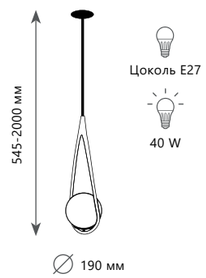


**Подвесной светильник**

| | |
|---|---|
| A | LOFT2599-A<br>LOFT2599-B |
| металл \| стекло | |
| никель \| белый | |
| золото \| белый | |

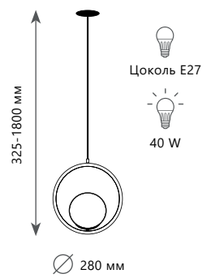


**Подвесной светильник**

| | |
|---|---|
| A | LOFT2600-A<br>LOFT2600-B |
| металл \| стекло | |
| никель \| белый | |
| золото \| белый | |

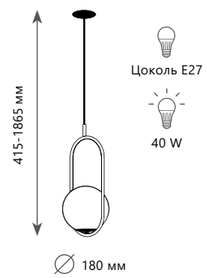


**Подвесной светильник**

| | |
|---|---|
| A | LOFT2595-A<br>LOFT2595-B |
| металл \| стекло | |
| никель \| белый | |
| золото \| белый | |

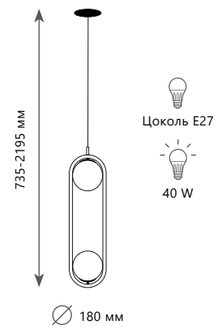


**Подвесной светильник**

| | |
|---|---|
| A | LOFT2601-A<br>LOFT2601-B |
| металл \| стекло | |
| никель \| белый | |
| золото \| белый | |

# CRESCENT

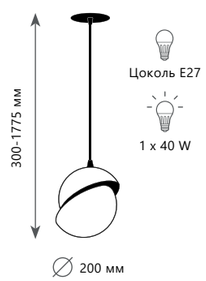


**Подвесной светильник**

| | |
|---|---|
| 5063-A | ● |
| металл \| акрил | |
| золото \| белый, золото | |

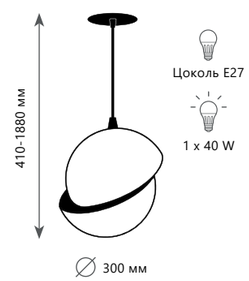


**Подвесной светильник**

| | |
|---|---|
| 5063-B | ● |
| металл \| акрил | |
| золото \| белый, золото | |

# CRESCENT

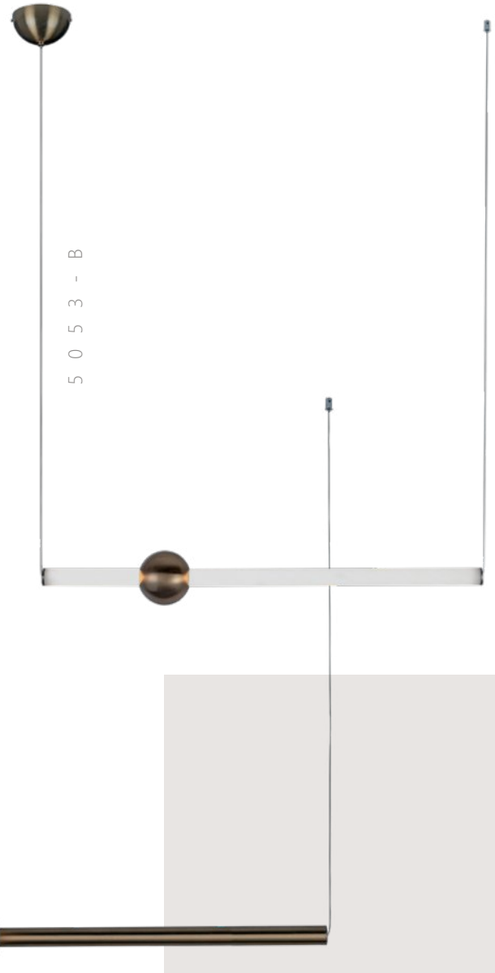

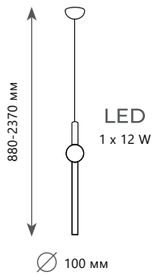


**Подвесной светильник**

| | |
|---|---|
| 5053-A | |
| металл \| стекло | |
| бронза \| белый | |

2100 Lm | 3000 K

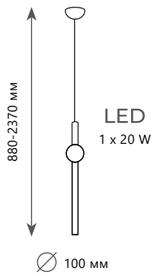


**Подвесной светильник**

| | |
|---|---|
| 5053-B | |
| металл \| стекло | |
| бронза, белый \| белый | |

2100 Lm | 3000 K

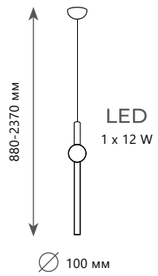


**Подвесной светильник**

| | |
|---|---|
| 5053-C | |
| металл \| стекло | |
| хром \| белый | |

2100 Lm | 3000 K

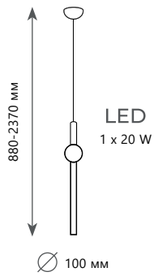


**Подвесной светильник**

| | |
|---|---|
| 5053-D | |
| металл \| стекло | |
| хром, белый \| белый | |

2100 Lm | 3000 K

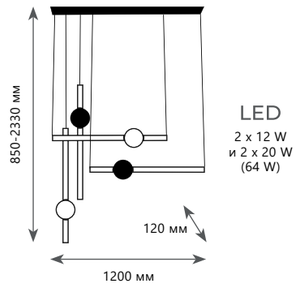


**Подвесной светильник**

| | |
|---|---|
| 5053-E | |
| металл \| стекло | |
| бронза \| белый | |

8200 Lm | 3000 K

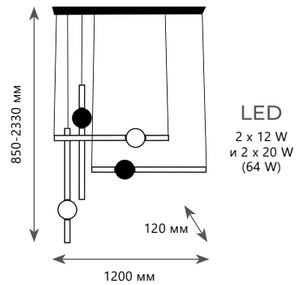


**Подвесной светильник**

| | |
|---|---|
| 5053-F | |
| металл \| стекло | |
| хром \| белый | |

8200 Lm | 3000 K

5022-10P

# COCO

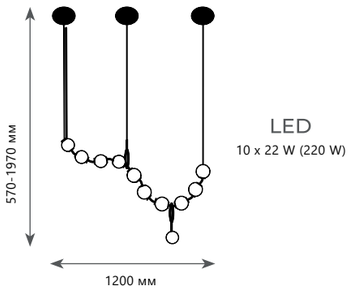


**Подвесной светильник**

| | |
|---|---|
| A | **5022-10P** |
| | металл \| стекло |
| | бронза \| белый |

1250 Lm | 3000 K

10242/600 Black

10242/600 Gold

# EMBRACE

10242/800 Gold

10242/800 Black

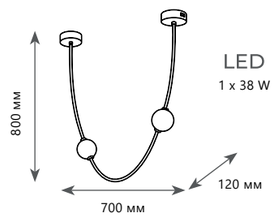


**Подвесной светильник**

| | |
|---|---|
| A | **10242/600 GOLD** |
| | **10242/600 BLACK** |
| | алюминий, акрил \| пластик |
| | золото \| белый |
| | черный \| белый |

2660 Lm | 3000 K

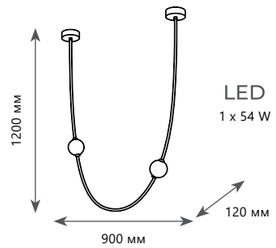


**Подвесной светильник**

| | |
|---|---|
| A | **10242/800 GOLD** |
| | **10242/800 BLACK** |
| | алюминий, акрил \| пластик |
| | золото \| белый |
| | черный \| белый |

3780 Lm | 3000 K

10240/7

10240/3

10240/5

# PICOT

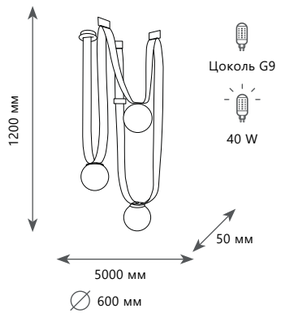


**Подвесной светильник**

| | |
|---|---|
| 10240/3 | |
| металл, кожа \| стекло | |
| серый \| белый | |

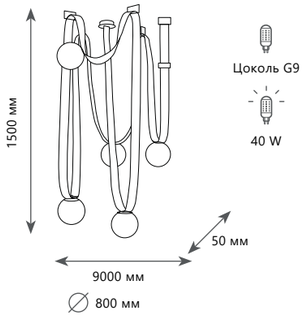


**Подвесной светильник**

| | |
|---|---|
| 10240/5 | |
| металл, кожа \| стекло | |
| серый \| белый | |

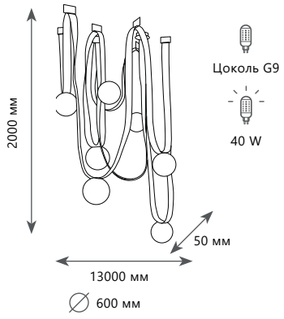


**Подвесной светильник**

| | |
|---|---|
| 10240/7 | |
| металл, кожа \| стекло | |
| серый \| белый | |

10241/1200

# STRONG

10241/1000

10241/1500

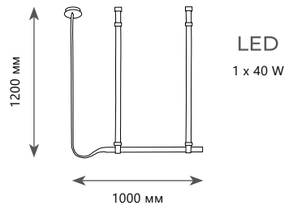


**Подвесной светильник**

| | |
|---|---|
| 10241/1000 | |
| кожа, акрил | |
| коричневый | |

2800 Lm | 3000 K

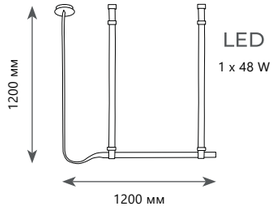


**Подвесной светильник**

| | |
|---|---|
| 10241/1200 | |
| кожа, акрил | |
| коричневый | |

3360 Lm | 3000 K

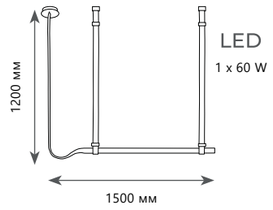


**Подвесной светильник**

| | |
|---|---|
| 10241/1500 | |
| кожа, акрил | |
| коричневый | |

4200 Lm | 3000 K

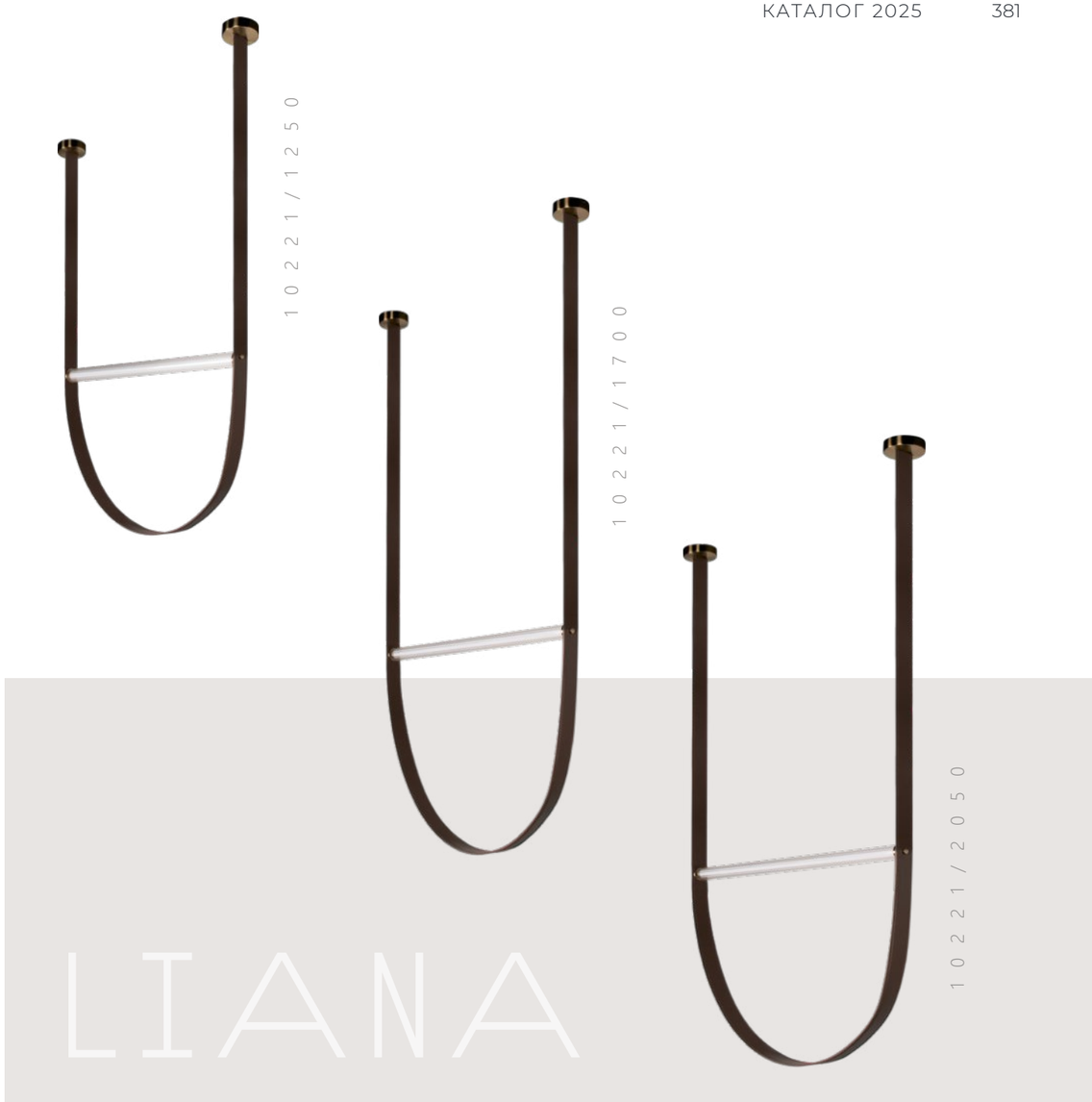


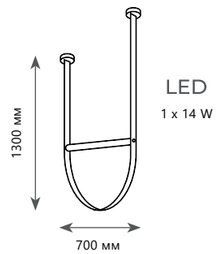


LED
1 x 14 W

**Подвесной светильник**

| | |
|---|---|
| A | **10221/1250** |
| | металл, стекло, акрил, кожа |
| | коричневый |

980 Lm | 3000 K

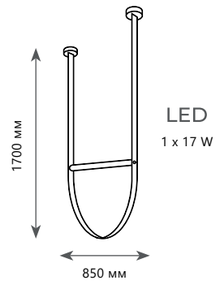


LED
1 x 17 W

**Подвесной светильник**

| | |
|---|---|
| A | **10221/1700** |
| | металл, стекло, акрил, кожа |
| | коричневый |

1190 Lm | 3000 K

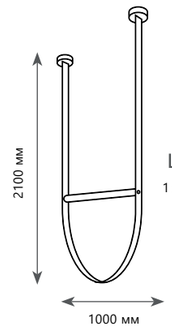


LED
1 x 20 W

**Подвесной светильник**

| | |
|---|---|
| A | **10221/2050** |
| | металл, стекло, акрил, кожа |
| | коричневый |

1400 Lm | 3000 K

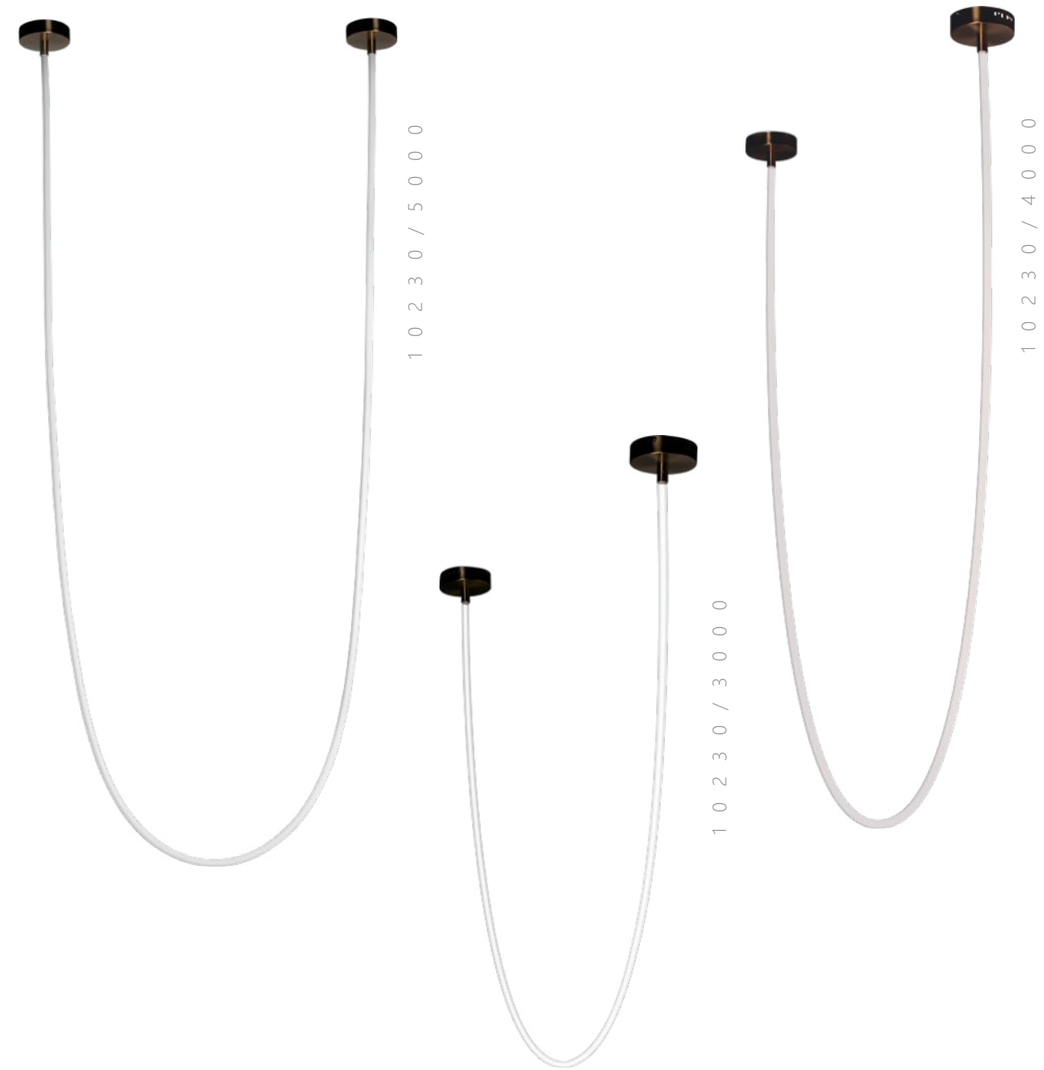

**Подвесной светильник**

A **10230/3000**

металл, силикон

золото

4200 Lm | 4000 K

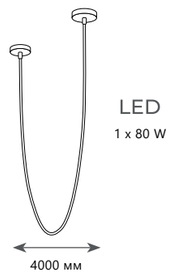


**Подвесной светильник**

A **10230/4000**

металл, силикон

золото

5600 Lm | 4000 K

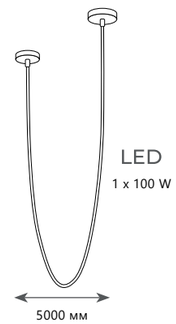


**Подвесной светильник**

A **10230/5000**

металл, силикон

золото

7000 Lm | 4000 K

# CHINA

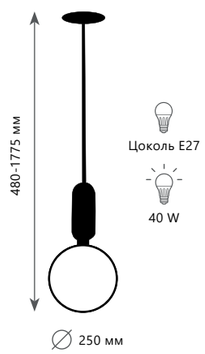


**Подвесной светильник**

| | |
|---|---|
| A | 9973-C ● <br> 9974-C ● <br> 9975-C ● |
| металл \| стекло | |
| ● черный, золото \| белый | |
| ● золото \| белый | |
| ● белый \| белый | |

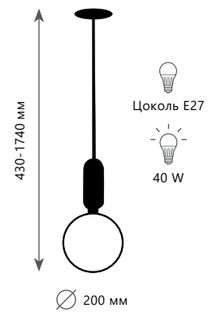


**Подвесной светильник**

| | |
|---|---|
| A | 9973-B ● <br> 9974-B ● <br> 9975-B ● |
| металл \| стекло | |
| ● черный, золото \| белый | |
| ● золото \| белый | |
| ● белый \| белый | |

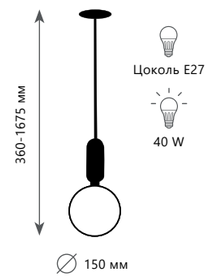


**Подвесной светильник**

| | |
|---|---|
| A | 9973-A ● <br> 9974-A ● <br> 9975-A ● |
| металл \| стекло | |
| ● черный, золото \| белый | |
| ● золото \| белый | |
| ● белый \| белый | |

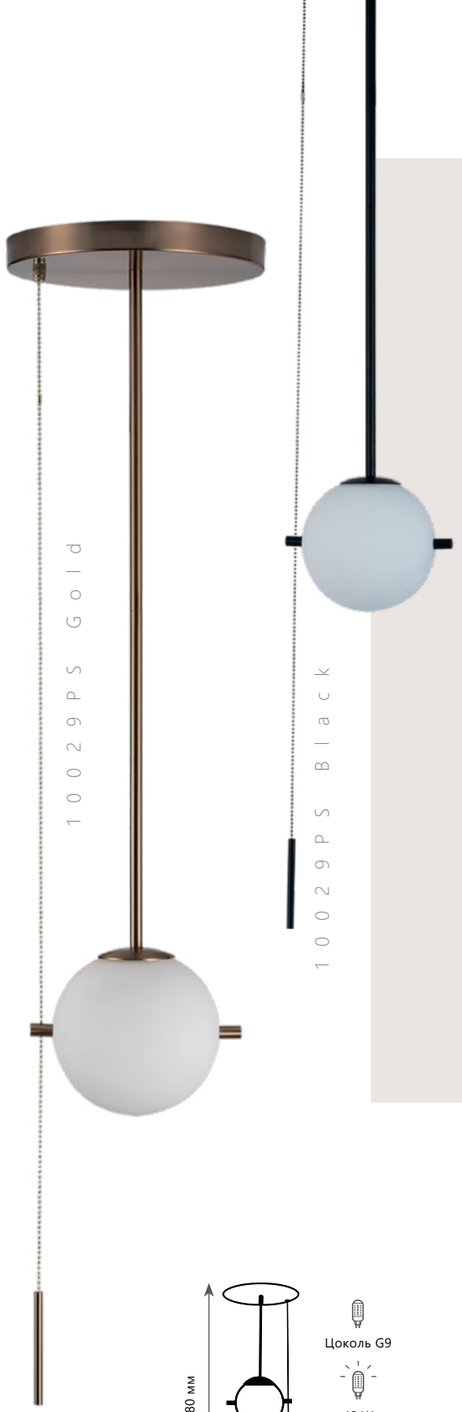

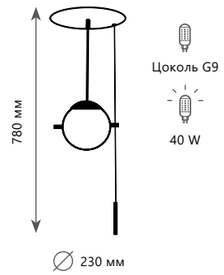


**Подвесной светильник**

| | | |
|---|---|---|
| A | 10029PS | BLACK ● |
| | 10029PS | GOLD ● |

металл | стекло

черный | белый

золото | белый

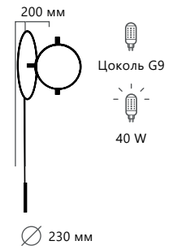


**Бра**

| | | |
|---|---|---|
| A | 10029W | BLACK ● |
| | 10029W | GOLD ● |

металл | стекло

черный | белый

золото | белый

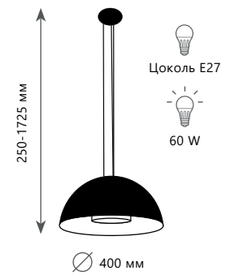


**Подвесной светильник**

| | | |
|---|---|---|
| A | 10106/400 WHITE<br>10106/400 BLACK | ○<br>● |
| | металл \| металл, полимерная смола | |
| ○ | белый \| белый | |
| ● | черный \| черный, белый | |

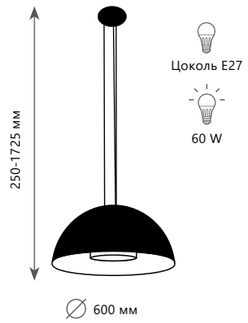


**Подвесной светильник**

| | | |
|---|---|---|
| A | 10106/600 WHITE<br>10106/600 BLACK | ○<br>● |
| | металл \| металл, полимерная смола | |
| ○ | белый \| белый | |
| ● | черный \| черный, белый | |

**Подвесной светильник**

| | |
|---|---|
| A | LOFT9915-IND |
| | LOFT9915-CH |
| | LOFT9915-BL |
| | LOFT9915-C |
| | LOFT9915-WH |
| | металл \| металл |
| | золото, синий \| синий |
| | хром \| хром |
| | черный, золото \| черный |
| | золото \| золото |
| | белый, золото \| белый |

10173

10174

10175

10176

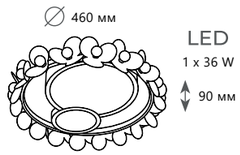


**Потолочный светильник**

A **10173**

металл | акрил, хрусталь, пластик

золото | белый

2600 Lm | 3000 K

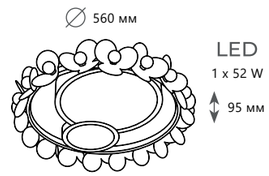


**Потолочный светильник**

A **10174**

металл | акрил, хрусталь, пластик

золото | белый

3700 Lm | 3000 K

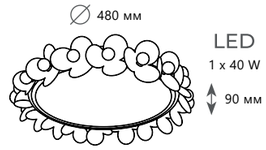


**Потолочный светильник**

A **10175**

металл | акрил, хрусталь, пластик

золото | белый

2800 Lm | 3000 K

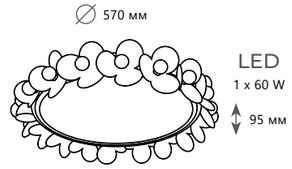


**Потолочный светильник**

A **10176**

металл | акрил, хрусталь, пластик

золото | белый

4200 Lm | 3000 K

10217

LUNA

LED
1 x 46 W

∅ 500 мм

**Потолочный светильник**

| | |
|---|---|
| A | **10217** ● |
| | металл \| акрил, силикон |
| ● | черный |

3220 Lm | 4000 K

FLIMS

10228/A

10228/B

10228/C

10228/D

10228/E

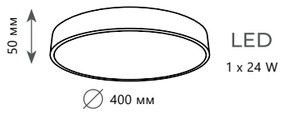


**Потолочный светильник**

| | |
|---|---|
| A | **10228/A** |
| | металл \| пластик |
| | золото \| белый |

1680 Lm | 4000 K

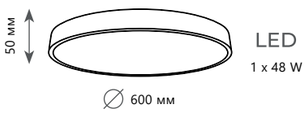


**Потолочный светильник**

| | |
|---|---|
| A | **10228/B** |
| | металл \| пластик |
| | золото \| белый |

3360 Lm | 4000 K

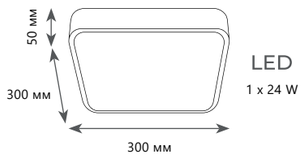


**Потолочный светильник**

| | |
|---|---|
| A | **10228/C** |
| | металл \| пластик |
| | золото \| белый |

1680 Lm | 4000 K

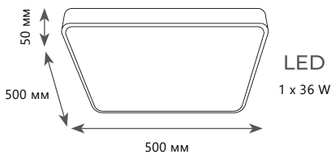


**Потолочный светильник**

| | |
|---|---|
| A | **10228/D** |
| | металл \| пластик |
| | золото \| белый |

2520 Lm | 4000 K

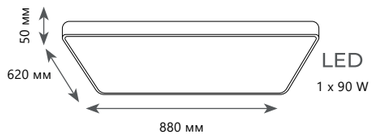


**Потолочный светильник**

| | |
|---|---|
| A | **10228/E** |
| | металл \| пластик |
| | золото \| белый |

6300 Lm | 4000 K

10218 Black

10218 White

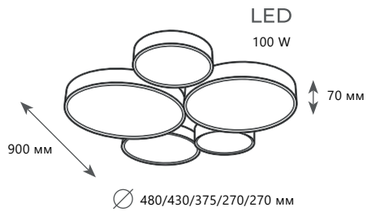


**Потолочный светильник**

| | | |
|---|---|---|
| A | **10218** | **BLACK** |
| | металл \| акрил | |
| | черный | |

7000 Lm | 4000 K

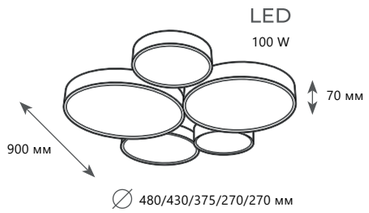


**Потолочный светильник**

| | | |
|---|---|---|
| A | **10218** | **WHITE** |
| | металл \| акрил | |
| | белый | |

7000 Lm | 4000 K

# PIN

10317/4 White

10317/4 Grey

10317/5 White

10317/5 Grey

10317/7 Grey

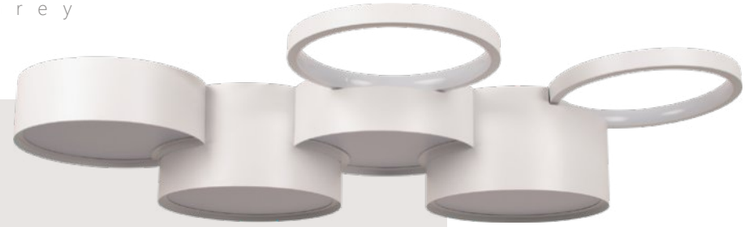

10317/7 White

10317/9 Grey

10317/9 White

LED
4 (28 W)

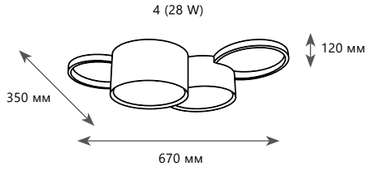


**Потолочный светильник**

| | | |
|---|---|---|
| A | 10317/4 | WHITE |
| | 10317/4 | GREY |
| металл \| акрил | | |
| белый | | |
| серый | | |

4000 K

LED
5 (35 W)

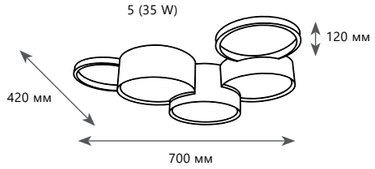


**Потолочный светильник**

| | | |
|---|---|---|
| A | 10317/5 | WHITE |
| | 10317/5 | GREY |
| металл \| акрил | | |
| белый | | |
| серый | | |

4000 K

LED
7 (49 W)

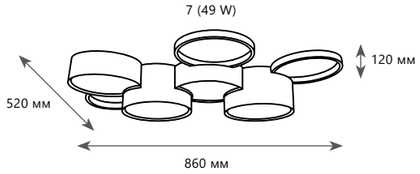


**Потолочный светильник**

| | | |
|---|---|---|
| A | 10317/7 | WHITE |
| | 10317/7 | GREY |
| металл \| акрил | | |
| белый | | |
| серый | | |

4000 K

LED
9 (63 W)

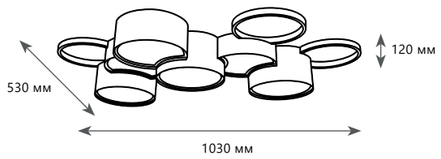


**Потолочный светильник**

| | | |
|---|---|---|
| A | 10317/9 | WHITE |
| | 10317/9 | GREY |
| металл \| акрил | | |
| белый | | |
| серый | | |

4000 K

# DUO

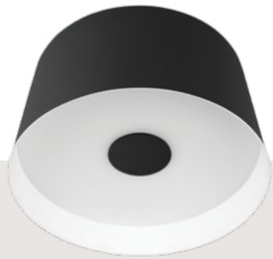

10360S Black

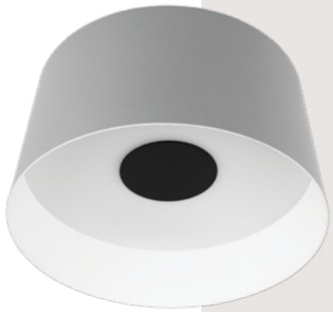

10360M Grey

10360L White

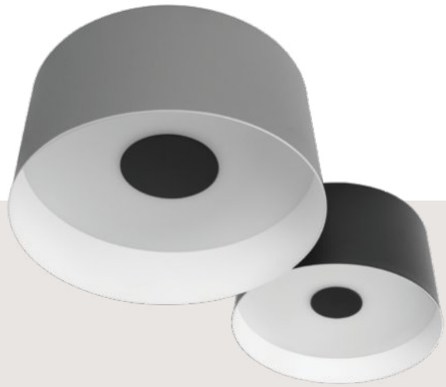

10360/2

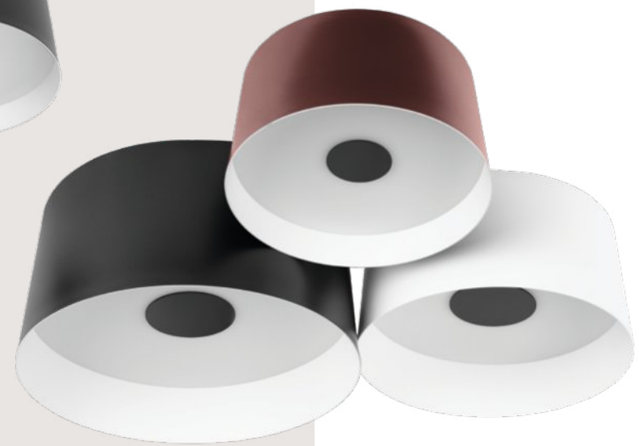

10360/3

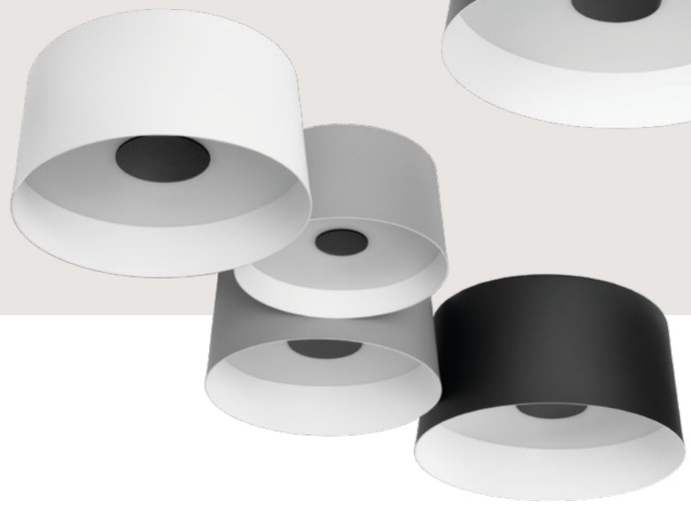

10360/4

LED
8 W

**Потолочный светильник**

| | |
|---|---|
| A | **10360S BLACK** ● |
| металл | |
| черный | |

560 Lm | 4000 K

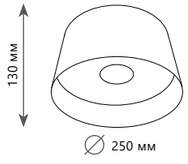


LED
12 W

**Потолочный светильник**

| | |
|---|---|
| A | **10360M GREY** ● |
| металл | |
| серый | |

840 Lm | 4000 K

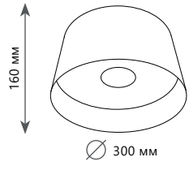


LED
15 W

**Потолочный светильник**

| | |
|---|---|
| A | **10360L WHITE** ● |
| металл | |
| белый | |

1050 Lm | 4000 K

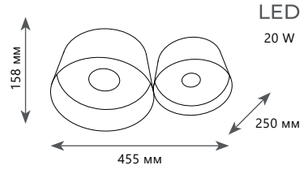


LED
20 W

**Потолочный светильник**

| | |
|---|---|
| A | **10360/2** ● |
| металл | |
| черный , серый | |

1400 Lm | 4000 K

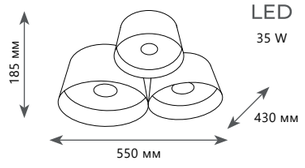


LED
35 W

**Потолочный светильник**

| | |
|---|---|
| A | **10360/3** ● |
| металл | |
| черный , белый, красный | |

2450 Lm | 4000 K

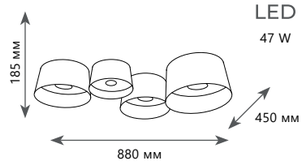


LED
47 W

**Потолочный светильник**

| | |
|---|---|
| A | **10360/4** ● |
| металл | |
| белый, серый, черный | |

3290 Lm | 4000 K

# SUNRISE

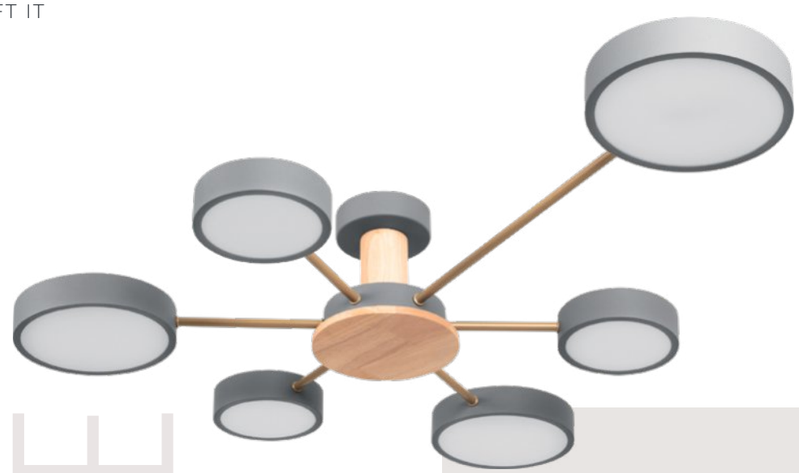

10316/6 Grey

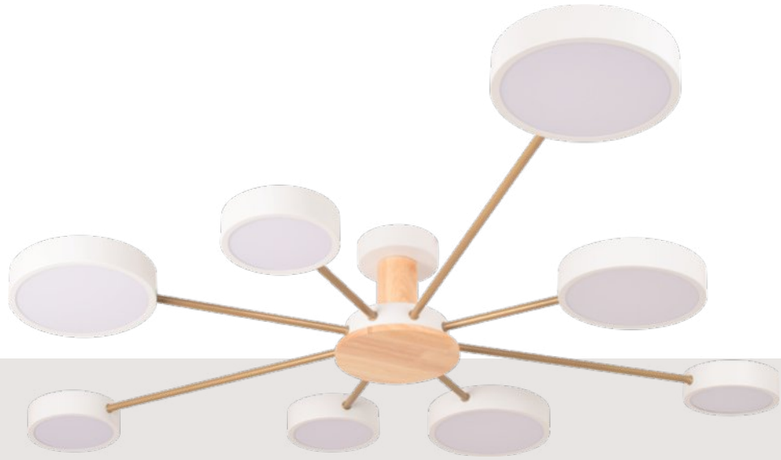

10316/8 White

10316/6 White

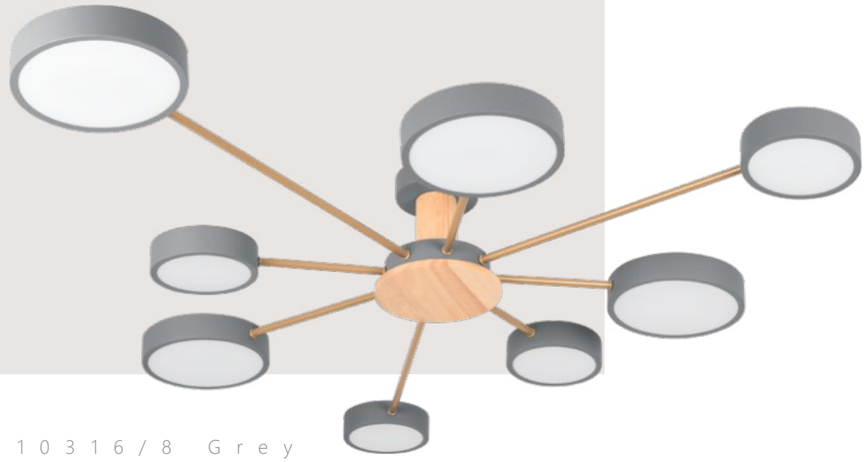

10316/8 Grey

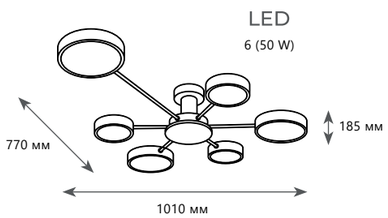


**Потолочный светильник**

| | | |
|---|---|---|
| A | 10316/6 | GREY |
| металл \| акрил | | |
| серый, дерево | | |

4000 K

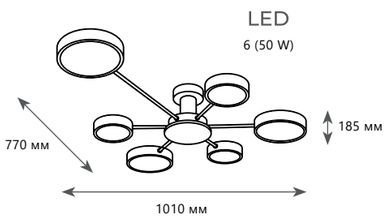


**Потолочный светильник**

| | | |
|---|---|---|
| A | 10316/6 | WHITE |
| металл \| акрил | | |
| белый, дерево | | |

4000 K

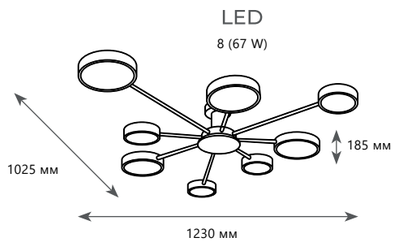


**Потолочный светильник**

| | | |
|---|---|---|
| A | 10316/8 | GREY |
| металл \| акрил | | |
| серый, дерево | | |

4000 K

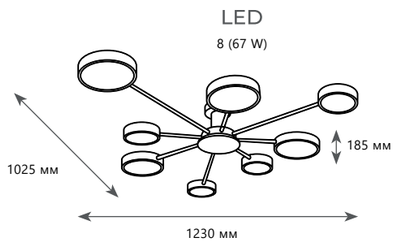


**Потолочный светильник**

| | | |
|---|---|---|
| A | 10316/8 | WHITE |
| металл \| акрил | | |
| белый, дерево | | |

4000 K

10164M Black

MEGAN

10163 Black

10163 White

MEGAN

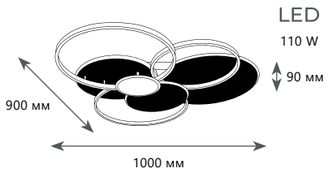


**Потолочный светильник**

**10163 BLACK**

металл | силикон, акрил

черный | золото

7700 Lm | 3000 K

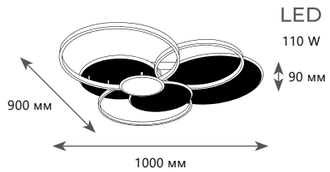


**Потолочный светильник**

**10163 WHITE**

металл | силикон, акрил

белый | золото

7700 Lm | 3000 K

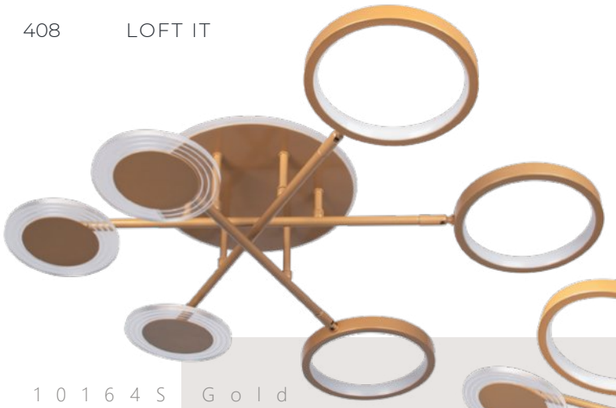

10164S Gold

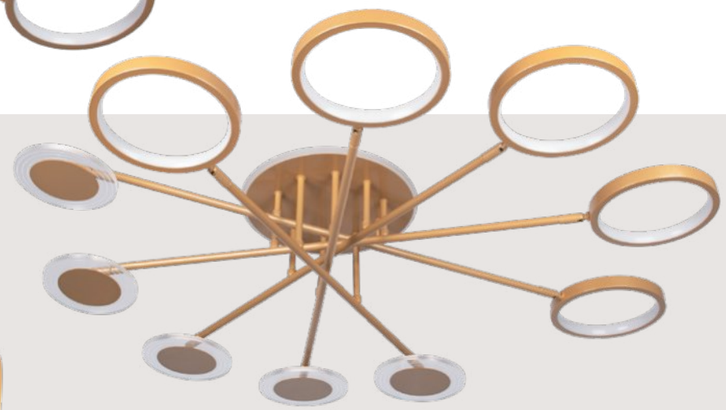

10164M Gold

10164L Gold

10164S Black

10164M Black

10164L Black

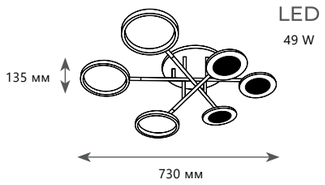


**Потолочный светильник**

A **10164S** **GOLD**

металл | силикон, акрил

золото

3500 Lm | 3000 K

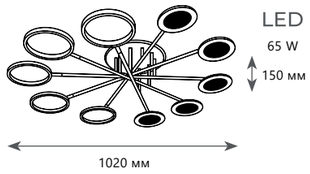


**Потолочный светильник**

A **10164M** **GOLD**

металл | силикон, акрил

золото

4600 Lm | 3000 K

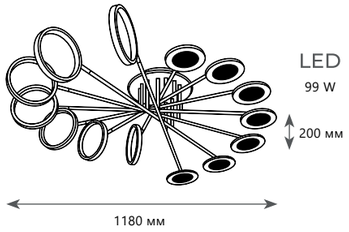


**Потолочный светильник**

A **10164L** **GOLD**

металл | силикон, акрил

золото

7000 Lm | 3000 K

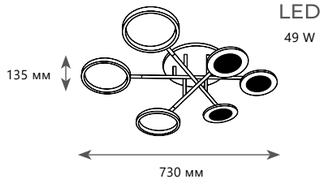


**Потолочный светильник**

A **10164S** **BLACK**

металл | силикон, акрил

черный

3500 Lm | 3000 K

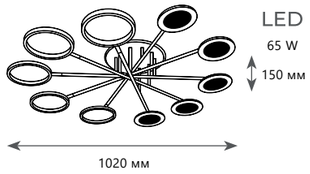


**Потолочный светильник**

A **10164M** **BLACK**

металл | силикон, акрил

черный

4600 Lm | 3000 K

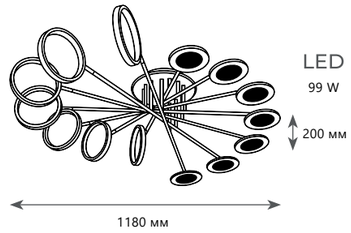


**Потолочный светильник**

A **10164L** **BLACK**

металл | силикон, акрил

черный

7000 Lm | 3000 K

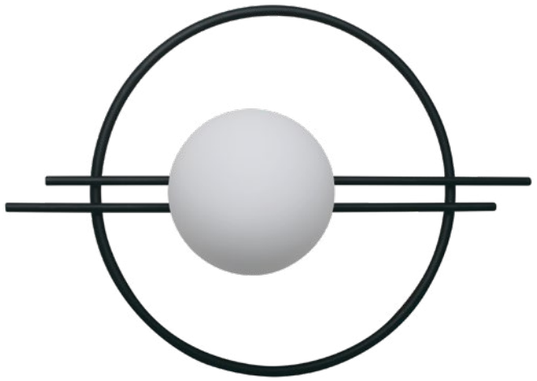

10143 Black

10143 Gold

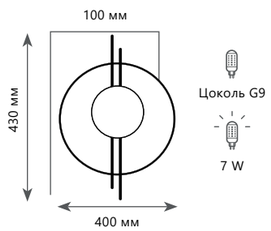


**Бра**

| | | |
|---|---|---|
| A | 10143 GOLD | ● |
| | 10143 BLACK | ● |
| | металл \| стекло | |
| ● | золото \| белый | |
| ● | черный \| белый | |

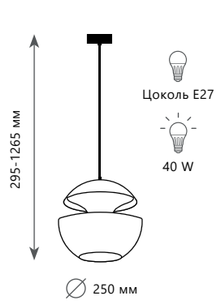


**Подвесной светильник**

| | | |
|---|---|---|
| A | LOFT2212-A | ● |
| | LOFT2213-A | ● |
| | металл \| металл | |
| ● | черный \| черный, золото | |
| ● | белый \| белый, золото | |

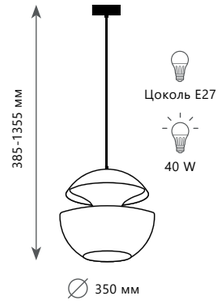


**Подвесной светильник**

| | | |
|---|---|---|
| A | LOFT2212-B | ● |
| | LOFT2213-B | ● |
| | металл \| металл | |
| ● | черный \| черный, золото | |
| ● | белый \| белый, золото | |

# BEAT

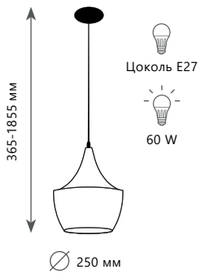


**Подвесной светильник**

| | |
|---|---|
| A | **LOFT1843/A** ● |
| | металл \| металл |
| ● | черный \| черный, золото |

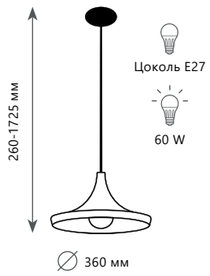


**Подвесной светильник**

| | |
|---|---|
| A | **LOFT1843/B** ● |
| | металл \| металл |
| ● | черный \| черный, золото |

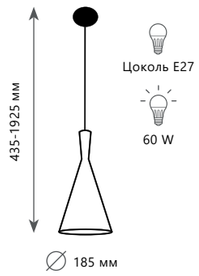


**Подвесной светильник**

| | |
|---|---|
| A | **LOFT1843/C** ● |
| | металл \| металл |
| ● | черный \| черный, золото |

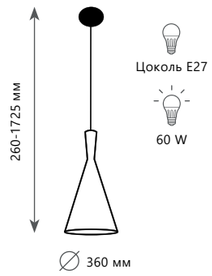


**Подвесной светильник**

| | |
|---|---|
| A | **LOFT1844/A** ● |
| | металл \| металл |
| ● | белый \| белый, золото |

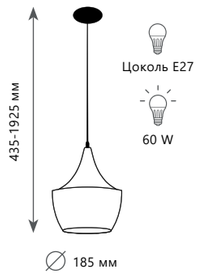


**Подвесной светильник**

| | |
|---|---|
| A | **LOFT1844/B** ● |
| | металл \| металл |
| ● | белый \| белый, золото |

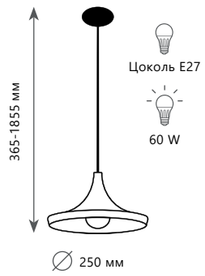


**Подвесной светильник**

| | |
|---|---|
| A | **LOFT1844/C** ● |
| | металл \| металл |
| ● | белый \| белый, золото |

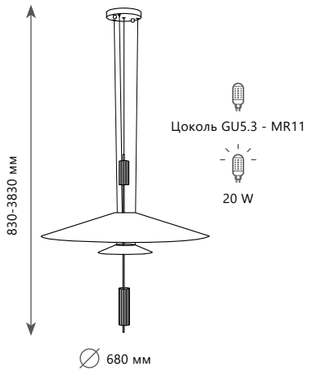


**Подвесной светильник**

A **10244/A BLACK** ●

металл | акрил

● черный | белый

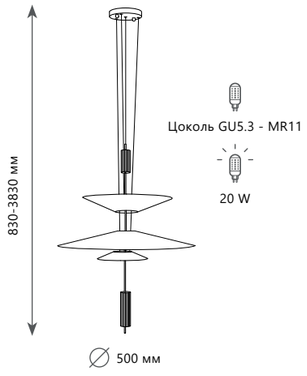


**Подвесной светильник**

A **10244/B BLACK** ●

металл | акрил

● черный | белый

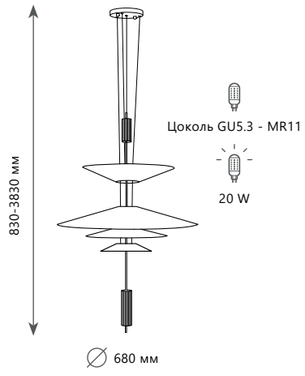


**Подвесной светильник**

A **10244/C BLACK** ●

металл | акрил

● черный | белый

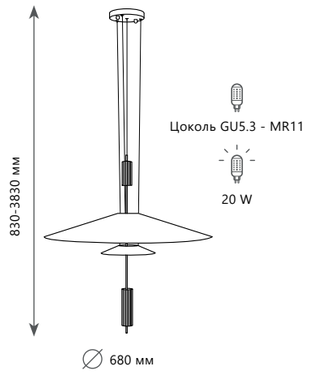


**Подвесной светильник**

A **10244/A BRASS** ●

металл | акрил

● латунь | белый

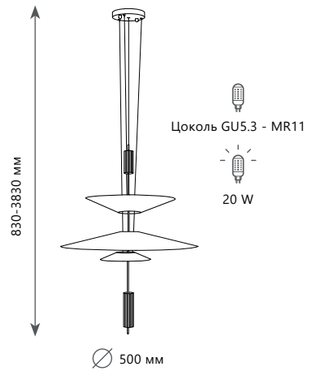


**Подвесной светильник**

A **10244/B BRASS** ●

металл | акрил

● латунь | белый

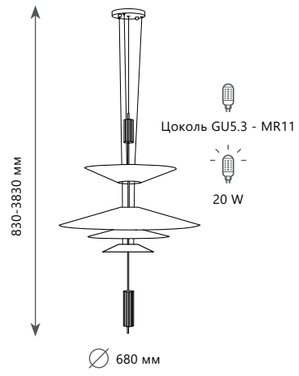


**Подвесной светильник**

A **10244/C BRASS** ●

металл | акрил

● латунь | белый

# ECLIPSE

ECLIPSE

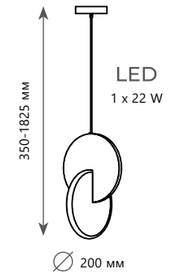


**Подвесной светильник**

| | |
|---|---|
| A | **9970B**<br>**9970C**<br>**9970P**<br>**9970BK** |
| | металл \| акрил |
| | золото \| белый, золото |
| | золото \| белый, дерево |
| | хром \| белый, хром |
| | черный \| черный, дерево |

1550 Lm | 3000 K

# UFO

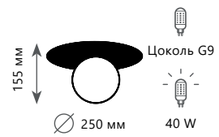


**Потолочный светильник**

| | |
|---|---|
| A | 10120/250C BLACK ● |
| | 10120/250C GOLD ● |
| | металл \| стекло |
| ● | черный \| белый |
| ● | золото \| белый |

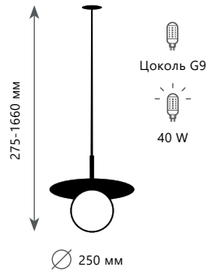


**Подвесной светильник**

| | |
|---|---|
| A | 10120/250P BLACK ● |
| | 10120/250P GOLD ● |
| | металл \| стекло |
| ● | черный \| белый |
| ● | золото \| белый |

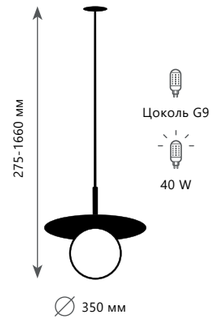


**Подвесной светильник**

| | |
|---|---|
| A | 10120/350P BLACK ● |
| | 10120/350P GOLD ● |
| | металл \| стекло |
| ● | черный \| белый |
| ● | золото \| белый |

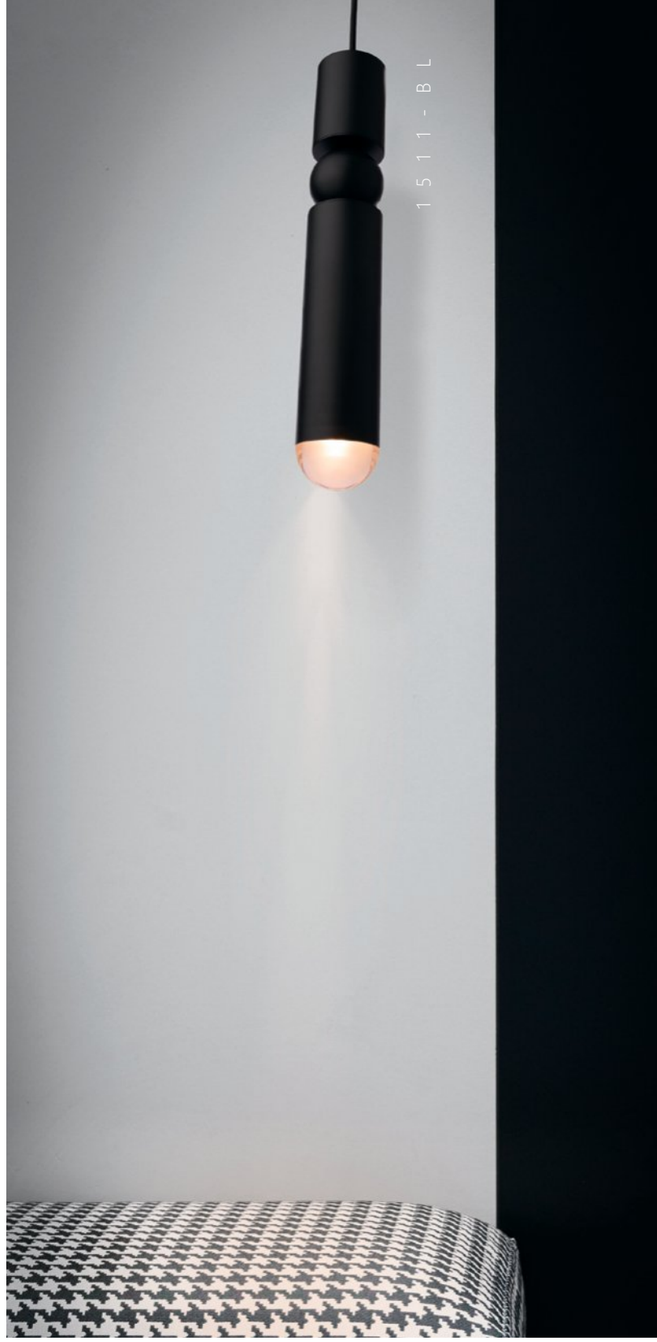


# TUBE

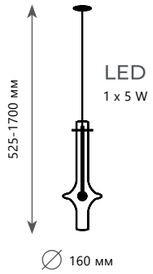


**Подвесной светильник**

| | |
|---|---|
| A | 10061GD<br>10061BK<br>10061CH |
| | металл \| стекло |
| | золото \| прозрачный |
| | черный \| прозрачный |
| | хром \| прозрачный |

310 Lm | 3000 K

# LEE

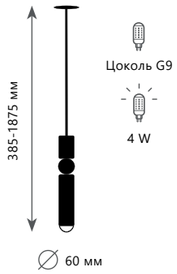


**Подвесной светильник**

| | |
|---|---|
| A | 1511-BL<br>1511-BR<br>1511-CH |
| | металл |
| | черный |
| | бронза |
| | хром |

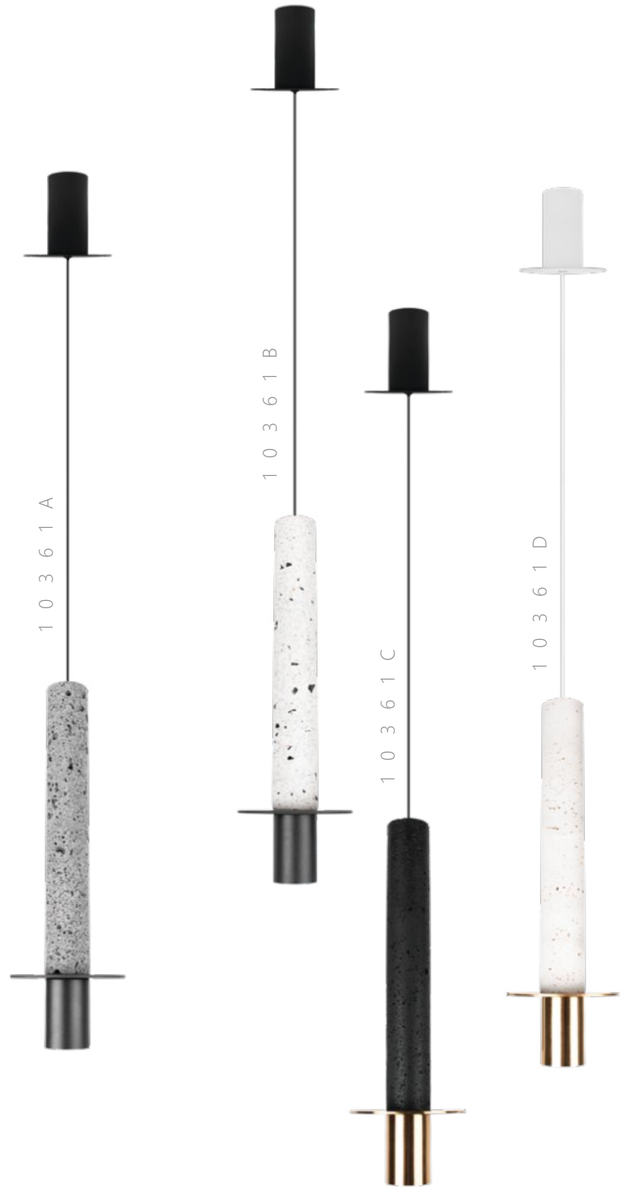


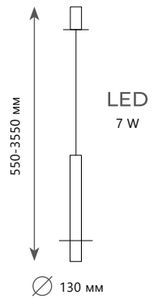


**Подвесной светильник**

| | |
|---|---|
| A | 10361A<br>10361B<br>10361C<br>10361D |
| | металл \| камень |
| | черный \| лава |
| | черный \| белый |
| | золото \| черный |
| | золото \| белый |

490 Lm | 4000 K

9027-61 Gold

9027-89 Gold

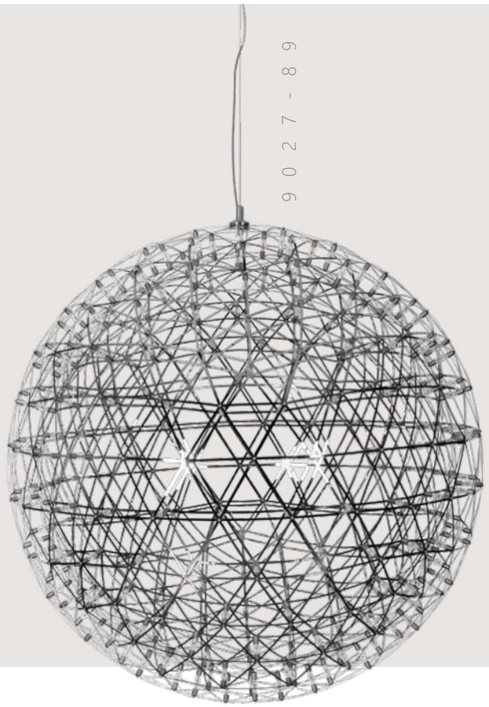

9027-89

9027-61

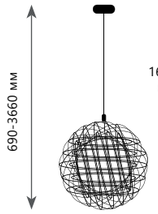


LED
162 x 0,3 W
(48,6 W)

**Подвесной светильник**

| | | |
|---|---|---|
| A | 9027-61<br>9027-61 GOLD | |
| | металл | |
| | хром | |
| | золото | |

3300 Lm | 3000 K

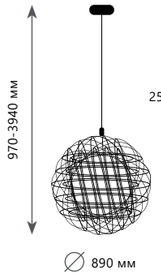


LED
252 x 0,3 W
(75 W)

**Подвесной светильник**

| | | |
|---|---|---|
| A | 9027-89<br>9027-89 GOLD | |
| | металл | |
| | хром | |
| | золото | |

5400 Lm | 3000 K

9027-43 Gold

9027-43

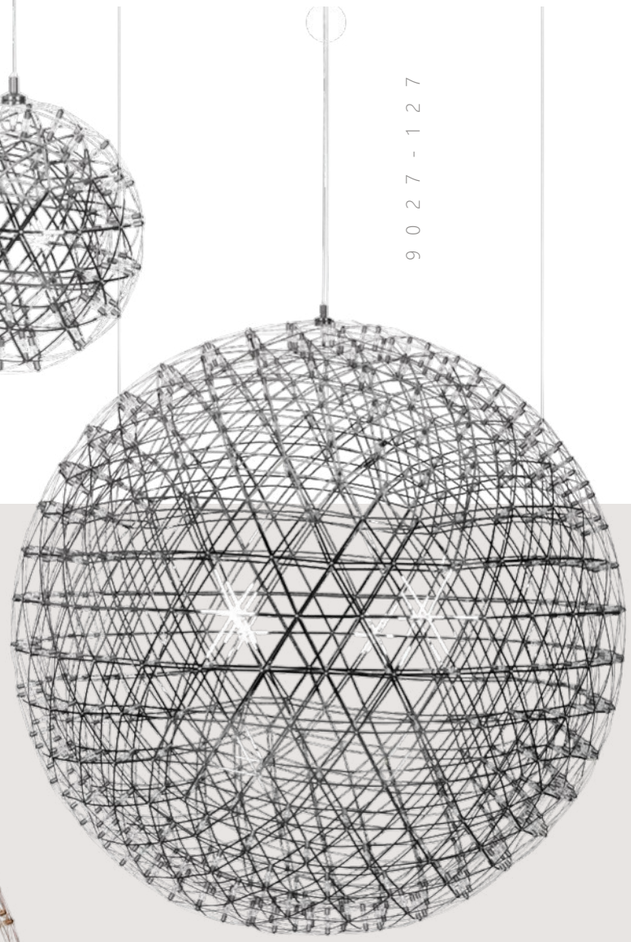

9027-127

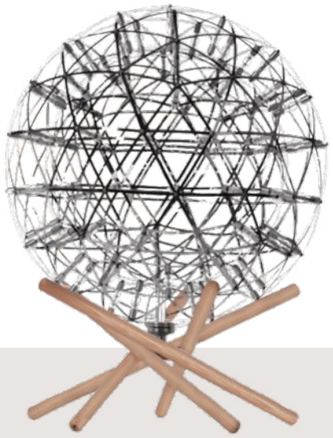

9027-43F

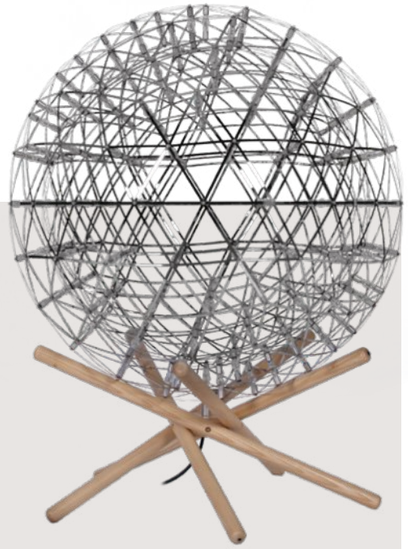

9027-61F

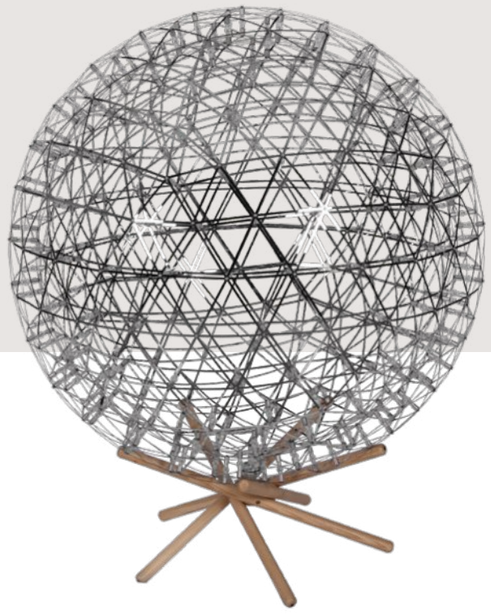

9027-89F

9027-127 Gold

LED
92 x 0,3 W
(27 W)

∅ 430 мм

**Подвесной светильник**

| | |
|---|---|
| A | 9027-43 |
| | 9027-43 GOLD |
| металл | |
| хром | |
| золото | |

2100 Lm | 3000 K

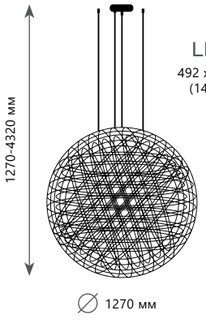


LED
492 x 0,3 W
(147 W)

∅ 1270 мм

**Подвесной светильник**

| | |
|---|---|
| A | 9027-127 |
| | 9027-127 GOLD |
| металл | |
| хром | |
| золото | |

7800 Lm | 3000 K

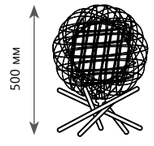


LED
92 x 0,3 W
(27 W)

∅ 430 мм

**Торшер**

| | |
|---|---|
| A | 9027-43F |
| металл, дерево | |
| хром, дерево | |

2100 Lm | 3000 K

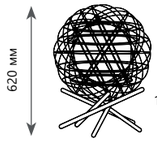


LED
162 x 0,3 W
(48,6 W)

∅ 610 мм

**Торшер**

| | |
|---|---|
| A | 9027-61F |
| металл, дерево | |
| хром, дерево | |

3300 Lm | 3000 K

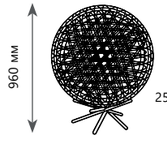


LED
252 x 0,3 W
(75 W)

∅ 890 мм

**Торшер**

| | |
|---|---|
| A | 9027-89F |
| металл, дерево | |
| хром, дерево | |

5400 Lm | 3000 K

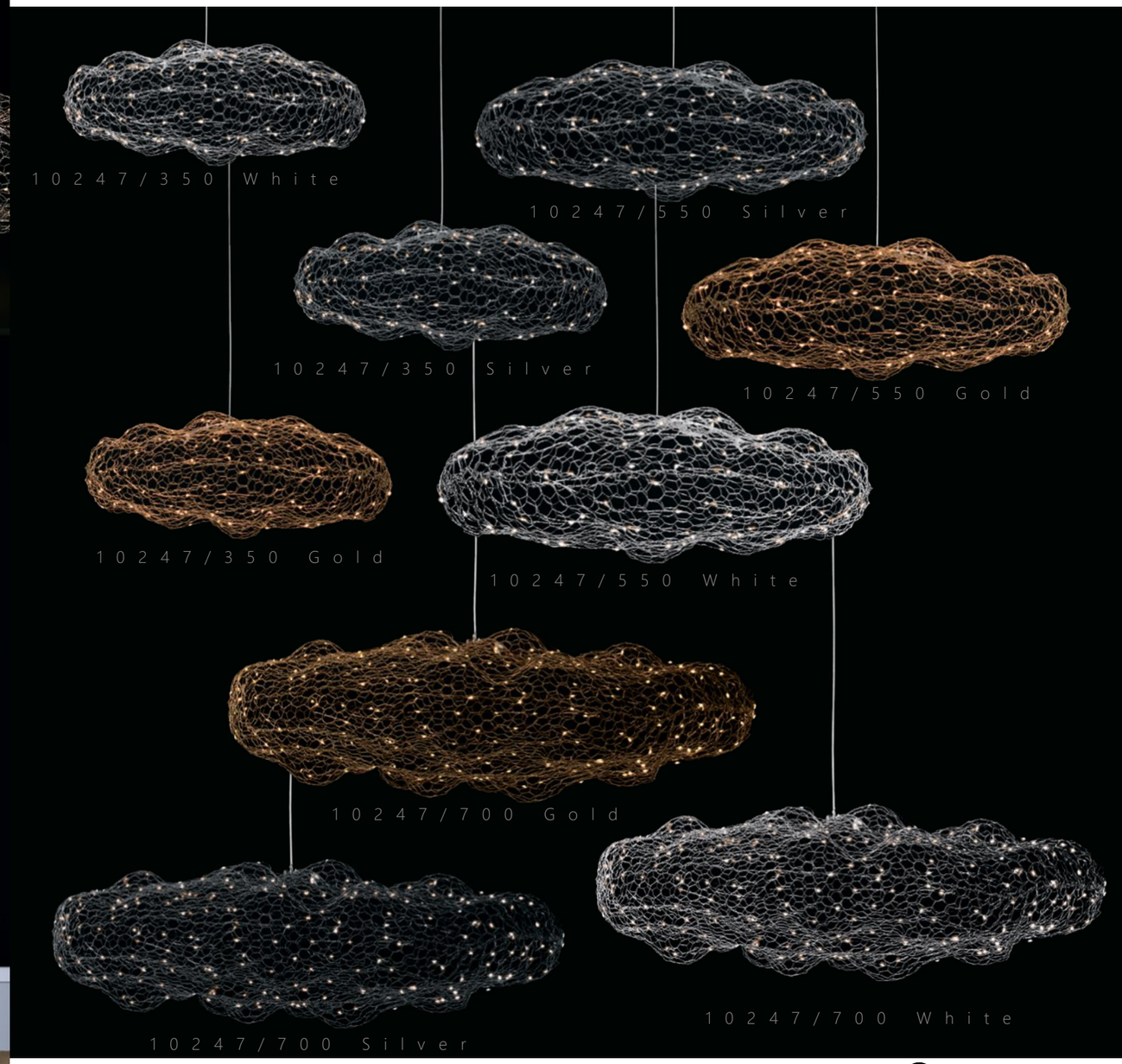


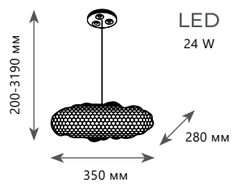


**Подвесной светильник**

| | | |
|---|---|---|
| A | 10247/350 | GOLD |
| | 10247/350 | SILVER |
| | 10247/350 | WHITE |

металл
золото
серебро
белый

1680 Lm | 3000 K

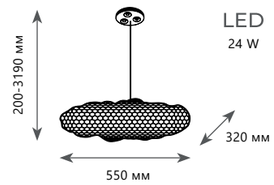


**Подвесной светильник**

| | | |
|---|---|---|
| A | 10247/550 | GOLD |
| | 10247/550 | SILVER |
| | 10247/550 | WHITE |

металл
золото
серебро
белый

1680 Lm | 3000 K

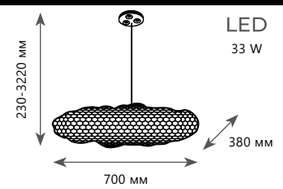


**Подвесной светильник**

| | | |
|---|---|---|
| A | 10247/700 | GOLD |
| | 10247/700 | SILVER |
| | 10247/700 | WHITE |

металл
золото
серебро
белый

1680 Lm | 3000 K

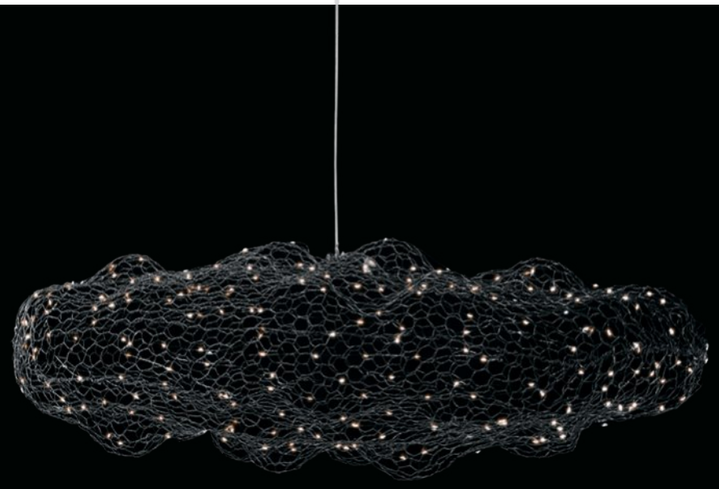

10247/1000 Silver

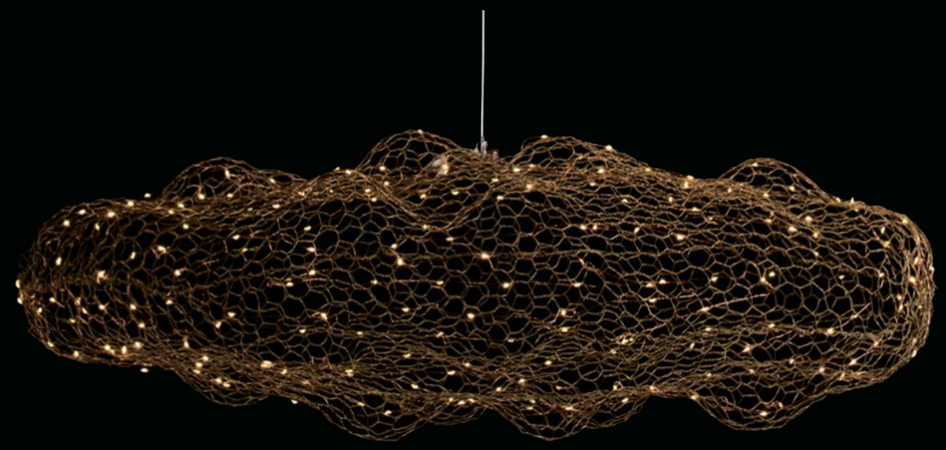

10247/1500 Gold

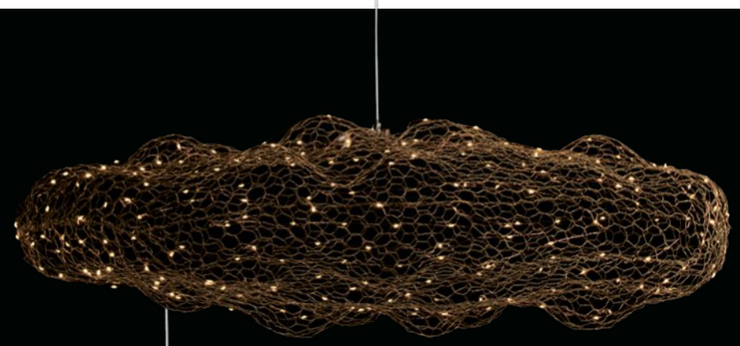

10247/1000 Gold

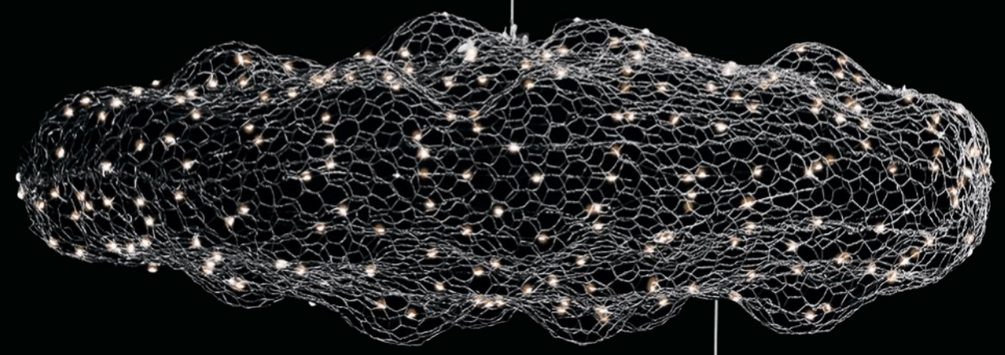

10247/1500 White

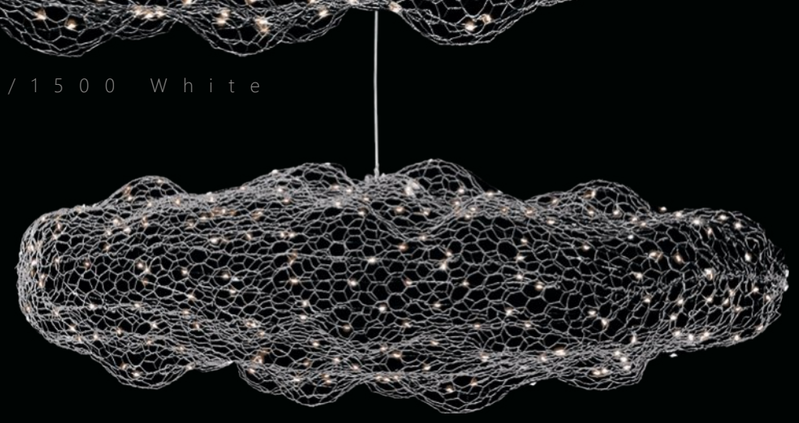

10247/1000 White

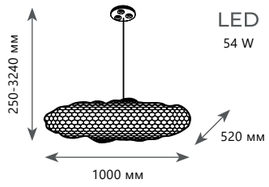


**Подвесной светильник**

| | |
|---|---|
| A | **10247/1000 SILVER** |
| металл | |
| серебро | |

3780 Lm | 3000 K

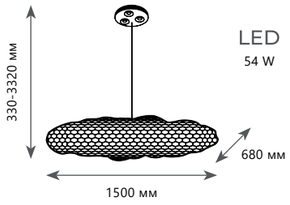


**Подвесной светильник**

| | |
|---|---|
| A | **10247/1500 GOLD** |
| металл | |
| золото | |

3780 Lm | 3000 K

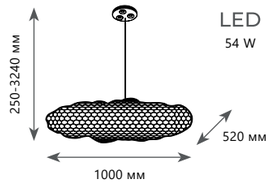


**Подвесной светильник**

| | |
|---|---|
| A | **10247/1000 WHITE** |
| металл | |
| белый | |

3780 Lm | 3000 K

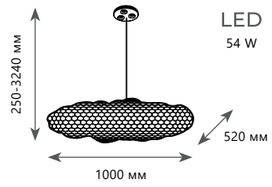


**Подвесной светильник**

| | |
|---|---|
| A | **10247/1000 GOLD** |
| металл | |
| золото | |

3780 Lm | 3000 K

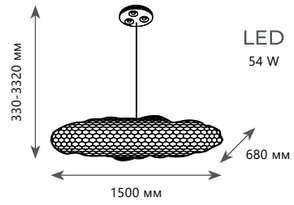


**Подвесной светильник**

| | |
|---|---|
| A | **10247/1500 WHITE** |
| металл | |
| белый | |

3780 Lm | 3000 K

# RAYMOND

1898/4

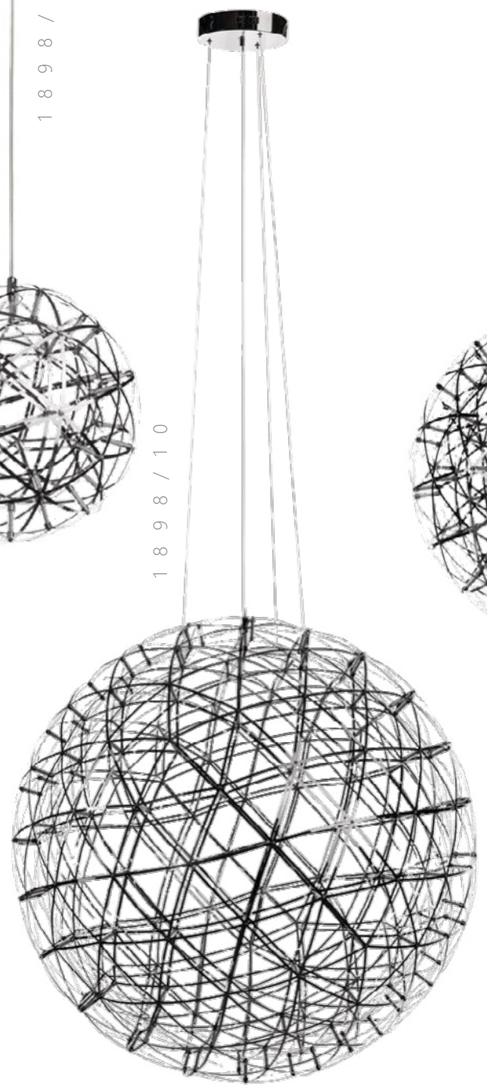

1898/10

1898/6

1898/750 Chrome

1898/500 Chrome

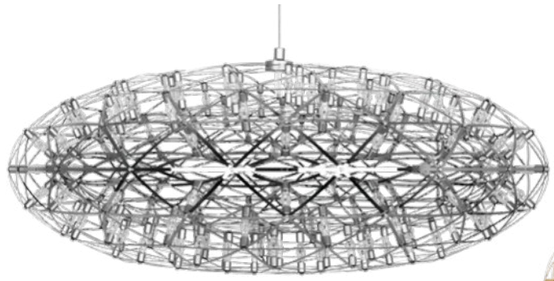

9027-75 Chrome

9027-75 Gold

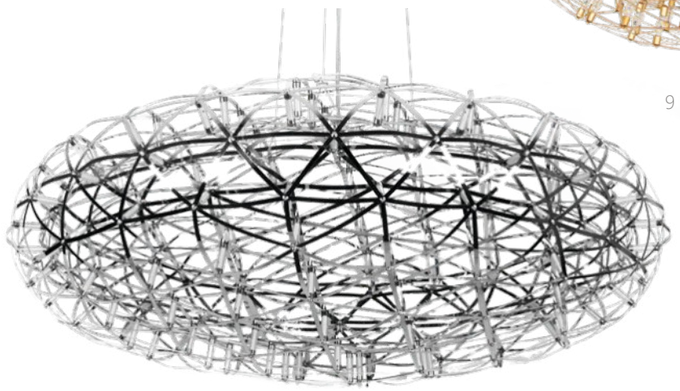

1898/1000 Chrome

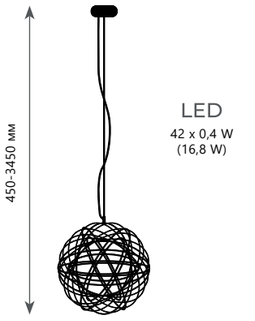


∅ 400 мм

**Подвесной светильник**

| | |
|---|---|
| A | 1898/4 |
| | металл |
| | хром |

1400 Lm | 3000 K

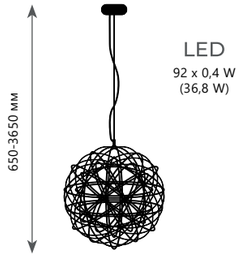


∅ 600 мм

**Подвесной светильник**

| | |
|---|---|
| A | 1898/6 |
| | металл |
| | хром |

2700 Lm | 3000 K

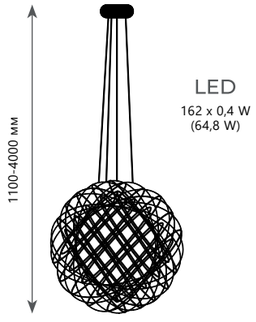


∅ 1000 мм

**Подвесной светильник**

| | |
|---|---|
| A | 1898/10 |
| | металл |
| | хром |

4800 Lm | 3000 K

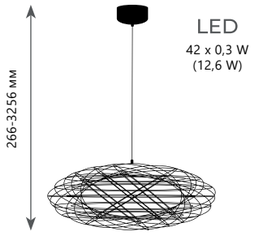


∅ 480 мм

**Подвесной светильник**

| | |
|---|---|
| A | 1898/500 CHROME |
| | металл |
| | хром |

882 Lm | 3000 K

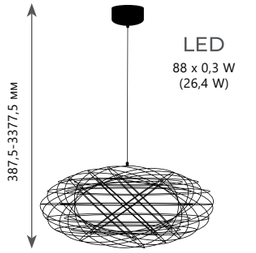


∅ 720 мм

**Подвесной светильник**

| | |
|---|---|
| A | 1898/750 CHROME |
| | металл |
| | хром |

1848 Lm | 3000 K

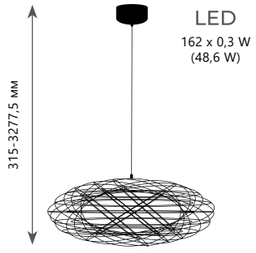


∅ 750 мм

**Подвесной светильник**

| | |
|---|---|
| A | 9027-75 CHROME<br>9027-75 GOLD |
| | металл |
| | хром |
| | золото |

3402 Lm | 3000 K

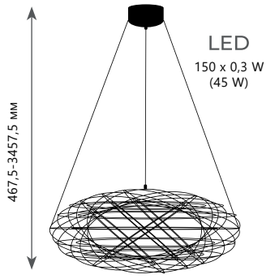


∅ 950 мм

**Подвесной светильник**

| | |
|---|---|
| A | 1898/1000 CHROME |
| | металл |
| | хром |

3150 Lm | 3000 K

10207/6 Chrome

10207/6 Black

10207W/M Black

10207W/L Gold

10207/6 Gold

10207W/L Chrome

10207W/M Gold

10207W/M Chrome

10207W/L Black

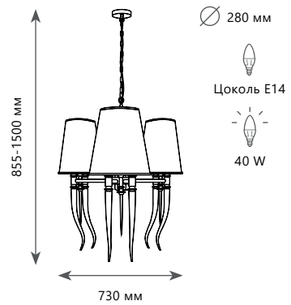


**Подвесной светильник**

| | | |
|---|---|---|
| A | 10207/6 | BLACK ● |
| | 10207/6 | CHROME ● |
| | 10207/6 | GOLD ● |

металл

черный

бронза

хром

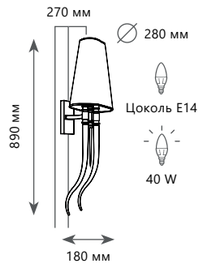


**Настенный светильник**

| | | |
|---|---|---|
| A | 10207W/L | BLACK ● |
| | 10207W/L | CHROME ● |
| | 10207W/L | GOLD ● |

металл

черный

бронза

хром

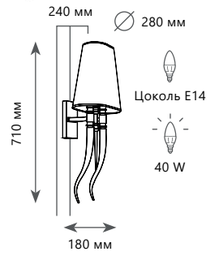


**Настенный светильник**

| | | |
|---|---|---|
| A | 10207W/M | BLACK ● |
| | 10207W/M | CHROME ● |
| | 10207W/M | GOLD ● |

металл

черный

бронза

хром

# FLAMBEAU

10209/24

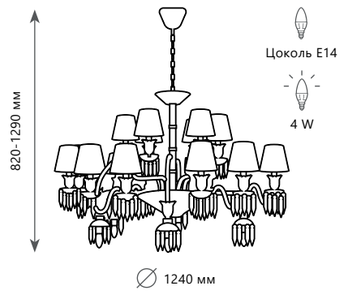


**Подвесной светильник**

A **10209/24**

металл, стекло, хрусталь | ткань

прозрачный | белый

10210/8 Black

10210/8 White

10210/6 White

10210/6 Black

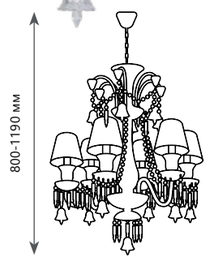


Цоколь E14

4 W

∅ 620 мм

**Подвесной светильник**

| | | |
|---|---|---|
| A | 10210/6 | BLACK ● |
| | 10210/6 | WHITE ○ |

металл, стекло, хрусталь | ткань

● черный

○ прозрачный | белый

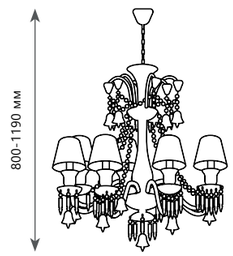


Цоколь E14

4 W

∅ 750 мм

**Подвесной светильник**

| | | |
|---|---|---|
| A | 10210/8 | BLACK ● |
| | 10210/8 | WHITE ○ |

металл, стекло, хрусталь | ткань

● черный

○ прозрачный | белый

# ZENITH

10210/12 Black

10210/12 White

10210T Black

10210T White

10210P/A White

10210P/B White

10210/1W White

10210/1W Black

10210/2W White

10210/2W Black

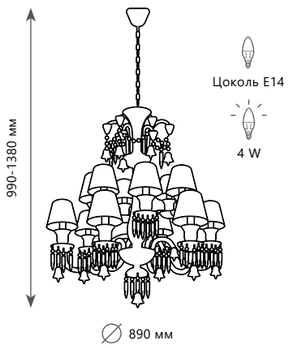


**Подвесной светильник**

| | | |
|---|---|---|
| A | 10210/12 | BLACK ● |
| | 10210/12 | WHITE ○ |
| | металл, стекло, хрусталь \| ткань | |
| ● | черный | |
| ○ | прозрачный \| белый | |

**Настольная лампа**

| | | |
|---|---|---|
| A | 10210T | BLACK ● |
| | 10210T | WHITE ○ |
| | металл, стекло, хрусталь \| ткань | |
| ● | черный | |
| ○ | прозрачный \| белый | |

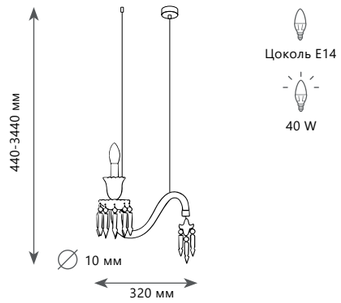


**Подвесной светильник**

| | | |
|---|---|---|
| A | 10210P/A | WHITE ○ |
| | металл, стекло | |
| ○ | белый, прозрачный | |

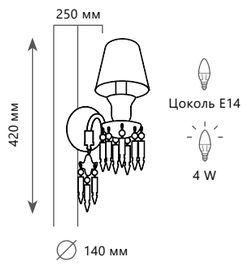


**Настенный светильник**

| | | |
|---|---|---|
| A | 10210/1W | WHITE ○ |
| | 10210/1W | BLACK ● |
| | металл, стекло, хрусталь \| ткань | |
| ○ | прозрачный \| белый | |
| ● | черный | |

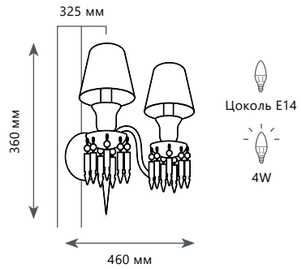


**Настенный светильник**

| | | |
|---|---|---|
| A | 10210/2W | WHITE ○ |
| | 10210/2W | BLACK ● |
| | металл, стекло, хрусталь \| ткань | |
| ○ | прозрачный \| белый | |
| ● | черный | |

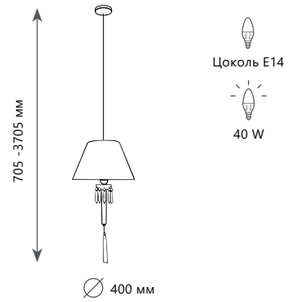


**Подвесной светильник**

| | | |
|---|---|---|
| A | 10210P/B | WHITE ○ |
| | металл, стекло \| ткань | |
| ○ | белый, прозрачный \| белый | |

10203/10 Mult

10203/8 Mult

10203/12+8 Mult

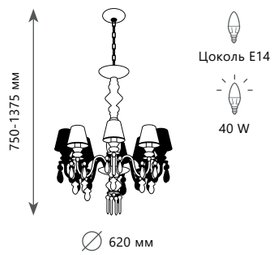


**Подвесной светильник**

| | | |
|---|---|---|
| A | 10203/8 | MULT |
| металл, керамика | | |
| разноцветный \| белый | | |

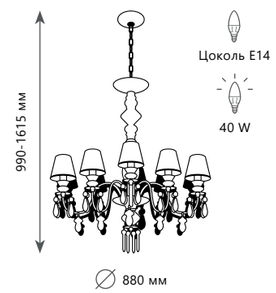


**Подвесной светильник**

| | | |
|---|---|---|
| A | 10203/10 | MULT |
| металл, керамика | | |
| разноцветный \| белый | | |

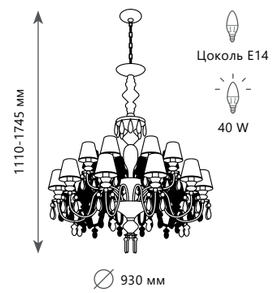


**Подвесной светильник**

| | | |
|---|---|---|
| A | 10203/12+8 | MULT |
| металл, керамика | | |
| разноцветный \| белый | | |

10203/10 White

10203/8 White

10203/12+8 White

10203/2W White

10203/1W Mult

10203/1W White

10203/2W Mult

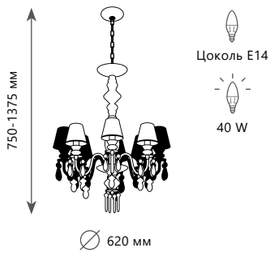


**Подвесной светильник**

| | | |
|---|---|---|
| A | 10203/8 | WHITE |
| | металл, керамика | |
| | белый, золото \| белый | |

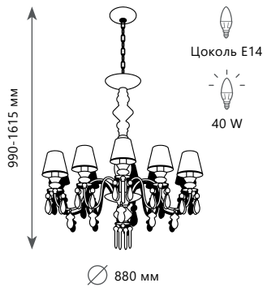


**Подвесной светильник**

| | | |
|---|---|---|
| A | 10203/10 | WHITE |
| | металл, керамика | |
| | белый, золото \| белый | |

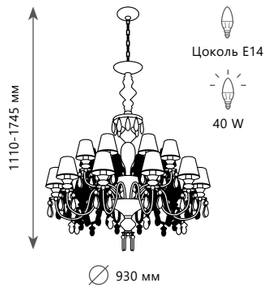


**Подвесной светильник**

| | | |
|---|---|---|
| A | 10203/12+8 | WHITE |
| | металл, керамика | |
| | белый, золото \| белый | |

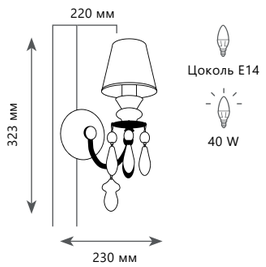


**Настенный светильник**

| | | |
|---|---|---|
| A | 10203/1W<br>10203/1W | WHITE<br>MULT |
| | металл, керамика | |
| | белый, золото \| белый | |
| | разноцветный \| белый | |

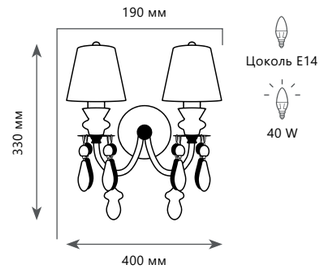


**Настенный светильник**

| | | |
|---|---|---|
| A | 10203/2W<br>10203/2W | WHITE<br>MULT |
| | металл, керамика | |
| | белый, золото \| белый | |
| | разноцветный \| белый | |

LOFT1897/6

LOFT1897/4

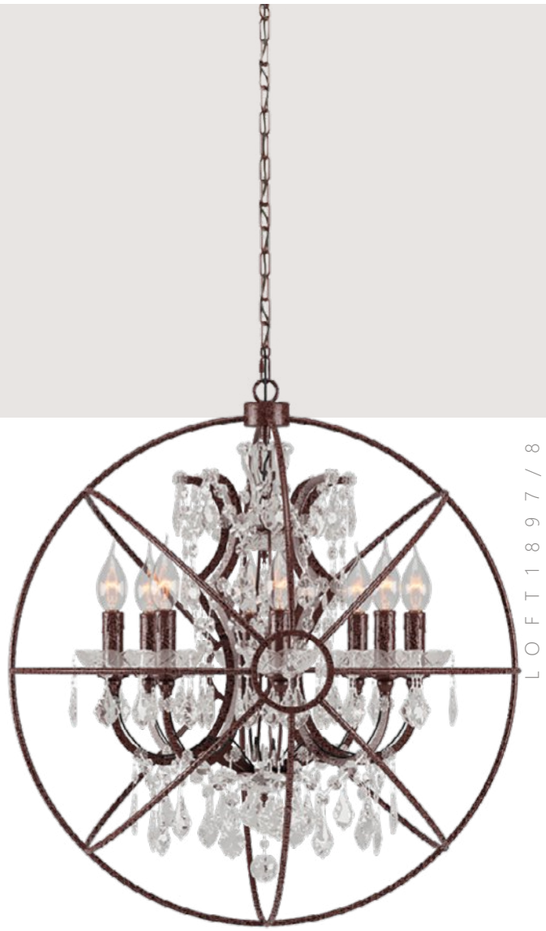

LOFT1897/8

# FOUCAULTS ORB CRYSTAL

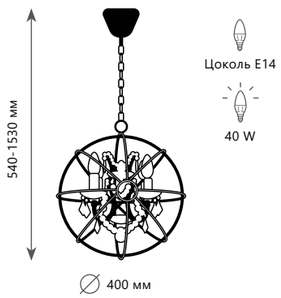


**Подвесная люстра**

| | |
|---|---|
| A | **LOFT1897/4** ● |
| | металл, хрусталь |
| ● | коричневый |

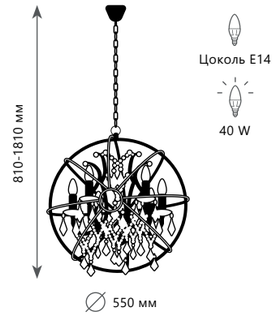


**Подвесная люстра**

| | |
|---|---|
| A | **LOFT1897/6** ● |
| | металл, хрусталь |
| ● | коричневый |

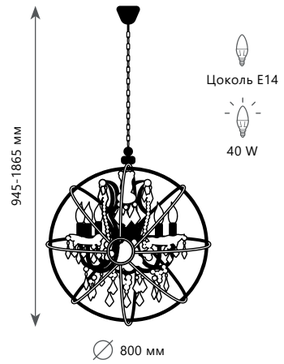


**Подвесная люстра**

| | |
|---|---|
| A | **LOFT1897/8** ● |
| | металл, хрусталь |
| ● | коричневый |

# FOUCAULTS ORB CRYSTAL

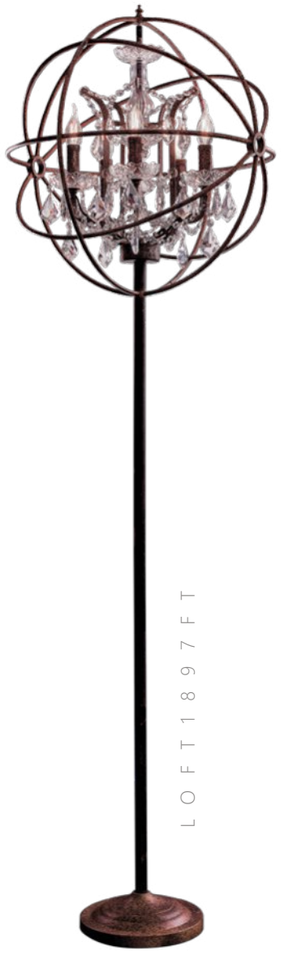

LOFT1897FT

LOFT1897/15

LOFT1897/W

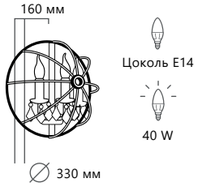


**Бра**

| | |
|---|---|
| A | LOFT1897/W |
| | металл, хрусталь |
| | коричневый состаренный |

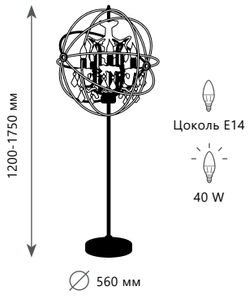


**Торшер**

| | |
|---|---|
| A | LOFT1897FT |
| | металл, хрусталь |
| | коричневый |

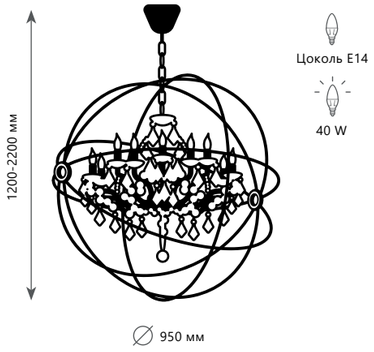


**Подвесная люстра**

| | |
|---|---|
| A | LOFT1897/15 |
| | металл, хрусталь |
| | коричневый |

# FOUCAULTS ORB

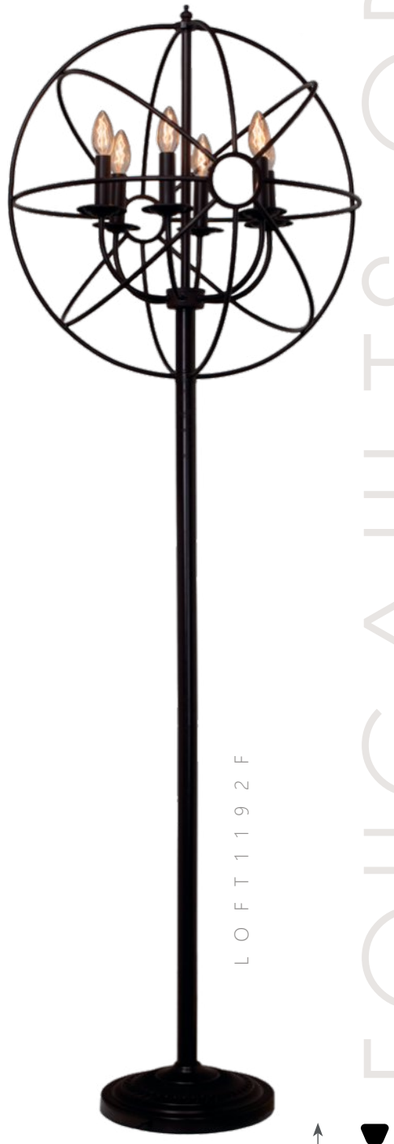

LOFT1192F

LOFT1192-4

LOFT1192-8

LOFT1192-6

LOFT1192W

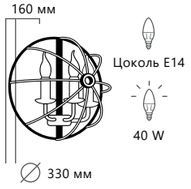


**Бра**

| | |
|---|---|
| A | LOFT1192W |
| | металл |
| | коричневый |

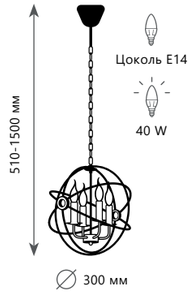


**Подвесная люстра**

| | |
|---|---|
| A | LOFT1192-4 |
| | металл |
| | коричневый |

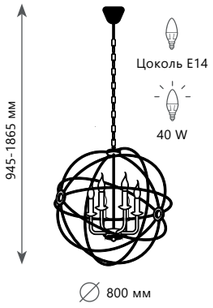


**Подвесная люстра**

| | |
|---|---|
| A | LOFT1192-6 |
| | металл |
| | коричневый |

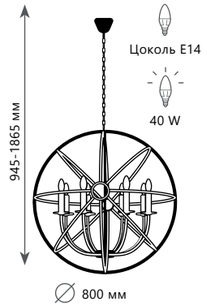


**Подвесная люстра**

| | |
|---|---|
| A | LOFT1192-8 |
| | металл |
| | коричневый |

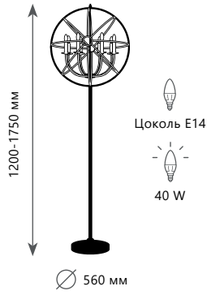


**Торшер**

| | |
|---|---|
| A | LOFT1192F |
| | металл |
| | коричневый |

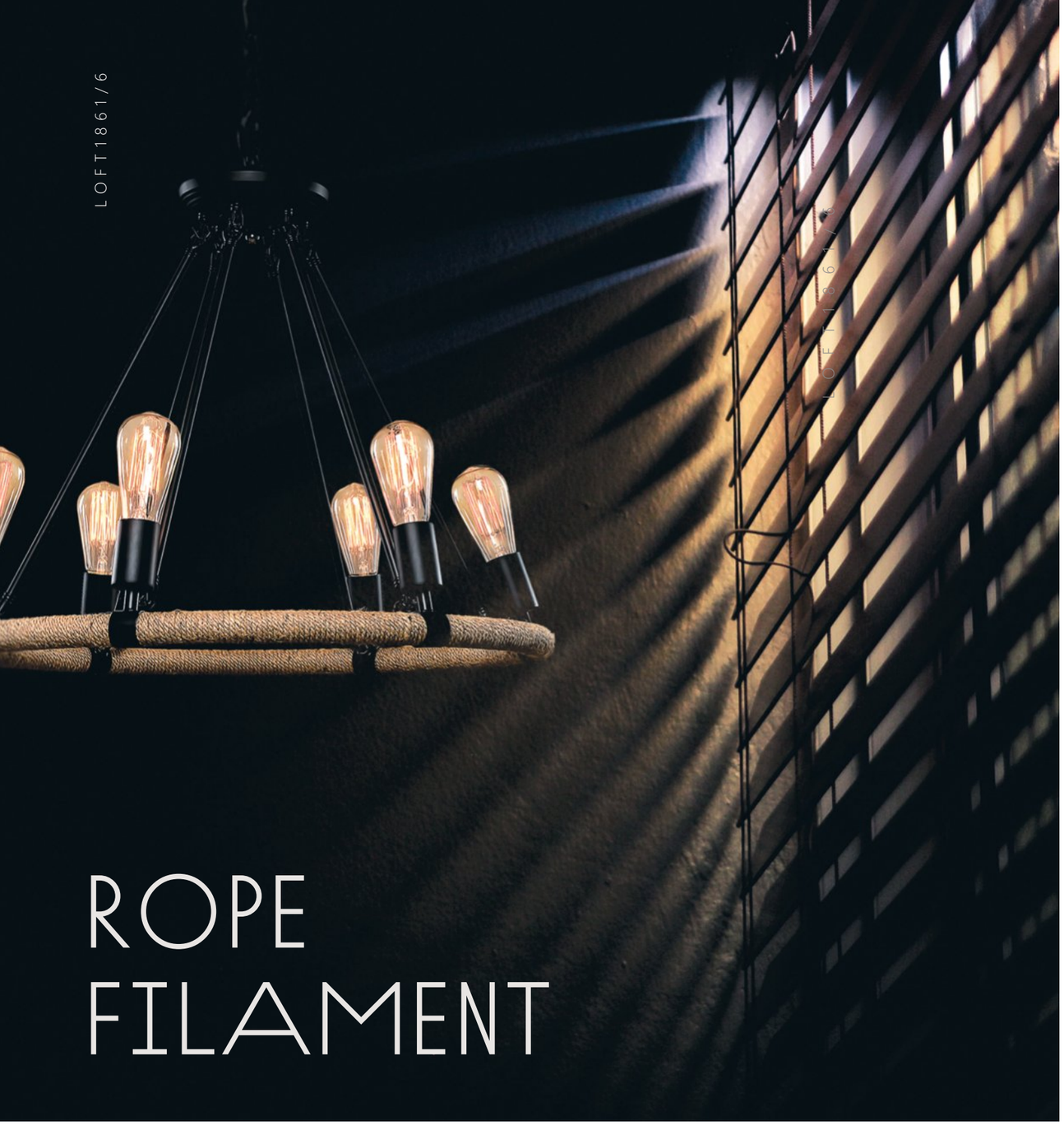


# ROPE FILAMENT

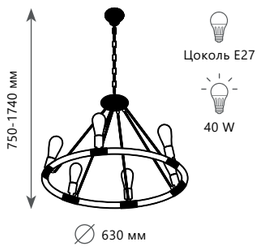


**Подвесная люстра**

| | |
|---|---|
| A | **LOFT1861/6** ● |
| | металл, пеньковый канат |
| ● | черный, бежевый |

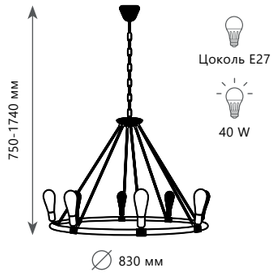


**Подвесная люстра**

| | |
|---|---|
| A | **LOFT1861/8** ● |
| | металл, пеньковый канат |
| ● | черный, бежевый |

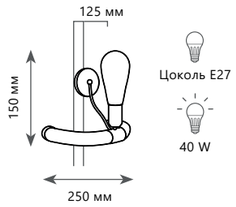


**Бра**

| | |
|---|---|
| A | **LOFT1861/1W** ● |
| | металл, пеньковый канат |
| ● | черный, бежевый |

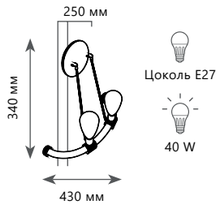


**Бра**

| | |
|---|---|
| A | **LOFT1861W** ● |
| | металл, пеньковый канат |
| ● | черный, бежевый |

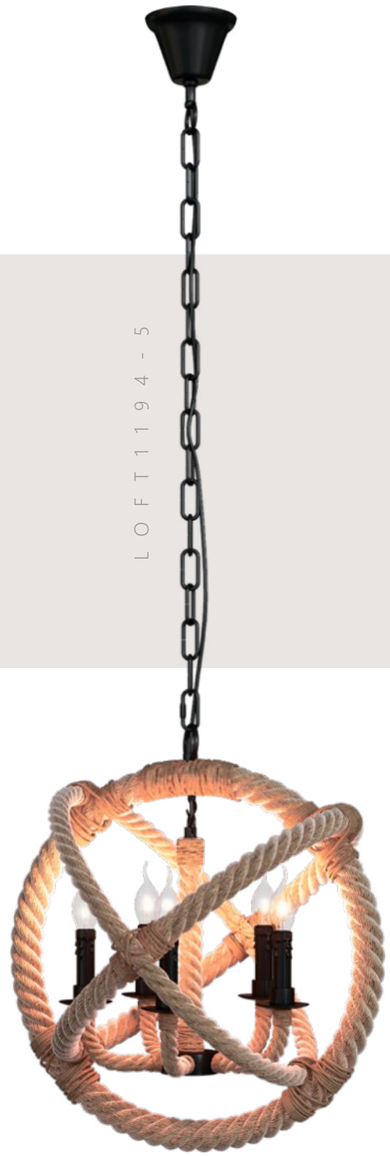

ROPE

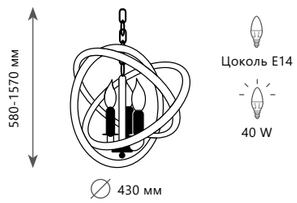


**Подвесная люстра**

| | |
|---|---|
| A | **LOFT1194-3** ● |
| | металл, пеньковый канат |
| ● | черный, бежевый |

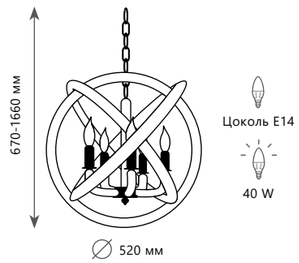


**Подвесная люстра**

| | |
|---|---|
| A | **LOFT1194-5** ● |
| | металл, пеньковый канат |
| ● | черный, бежевый |

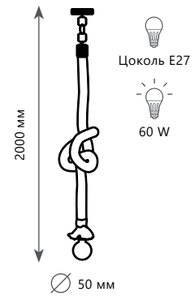


**Подвесной светильник**

| | |
|---|---|
| A | **LOFT1174** ● |
| | металл, пеньковый канат |
| ● | черный, бежевый |

LOFT1862-8

LOFT1862-6

# CASTLE

LOFT1862-1W

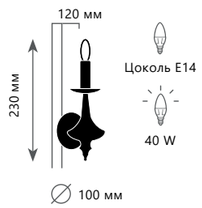


**Бра**

| | |
|---|---|
| LOFT1862-1W | ● |
| металл | |
| черный | |

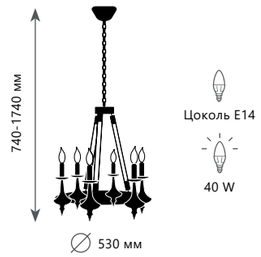


**Подвесная люстра**

| | |
|---|---|
| LOFT1862-6 | ● |
| металл, пеньковый канат | |
| черный, бежевый | |

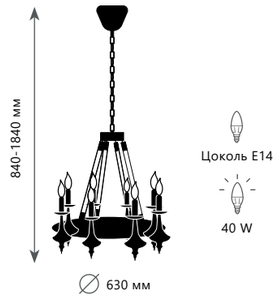


**Подвесная люстра**

| | |
|---|---|
| LOFT1862-8 | ● |
| металл, пеньковый канат | |
| черный, бежевый | |

# VINTAGE BIRDCAGE

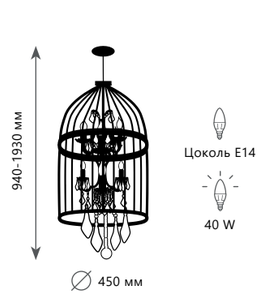


**Подвесная люстра**

| | |
|---|---|
| A | **LOFT1891/8** ● |
| | металл, хрусталь \| металл |
| ● | черный \| черный |

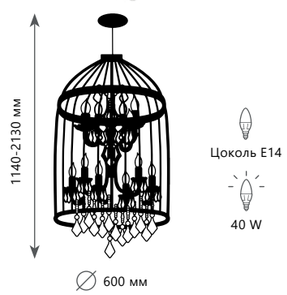


**Подвесная люстра**

| | |
|---|---|
| A | **LOFT1891/12** ● |
| | металл, хрусталь \| металл |
| ● | черный \| черный |

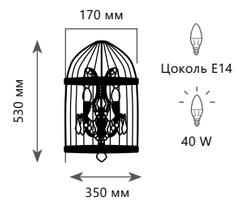


**Бра**

| | |
|---|---|
| A | **LOFT1891W** ● |
| | металл, хрусталь \| металл |
| ● | черный \| черный |

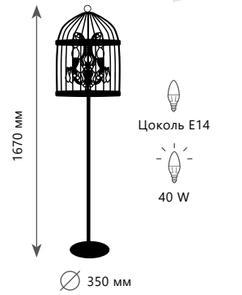


**Торшер**

| | |
|---|---|
| A | **LOFT1891F** ● |
| | металл, хрусталь \| металл |
| ● | черный \| черный |

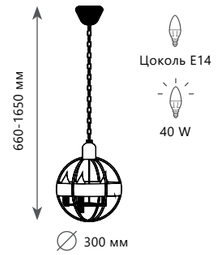


Цоколь E14

40 W

**Подвесной светильник**

| | |
|---|---|
| A | **LOFT3043-BL** ● <br> **LOFT3043-BR** ● <br> **LOFT3043-CH** ● |
| | металл \| металл, стекло |
| ● | черный \| черный, прозрачный |
| ● | бронза \| бронза, прозрачный |
| ● | хром \| хром, прозрачный |

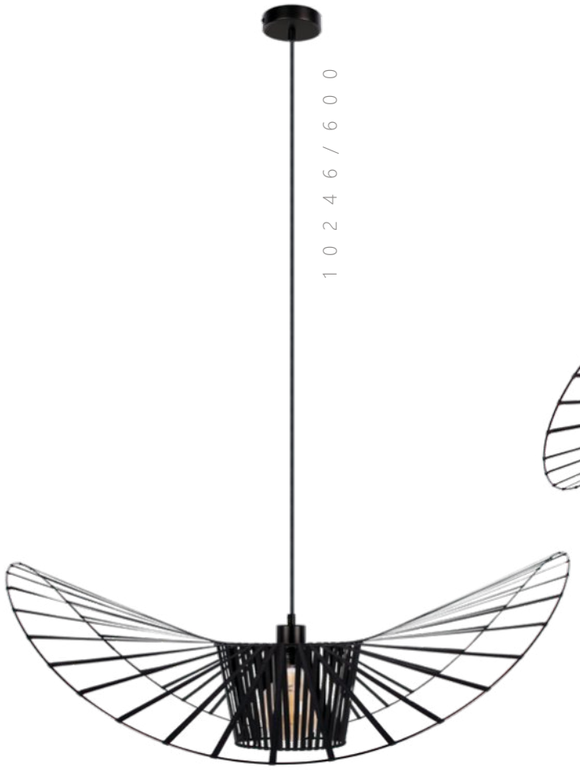

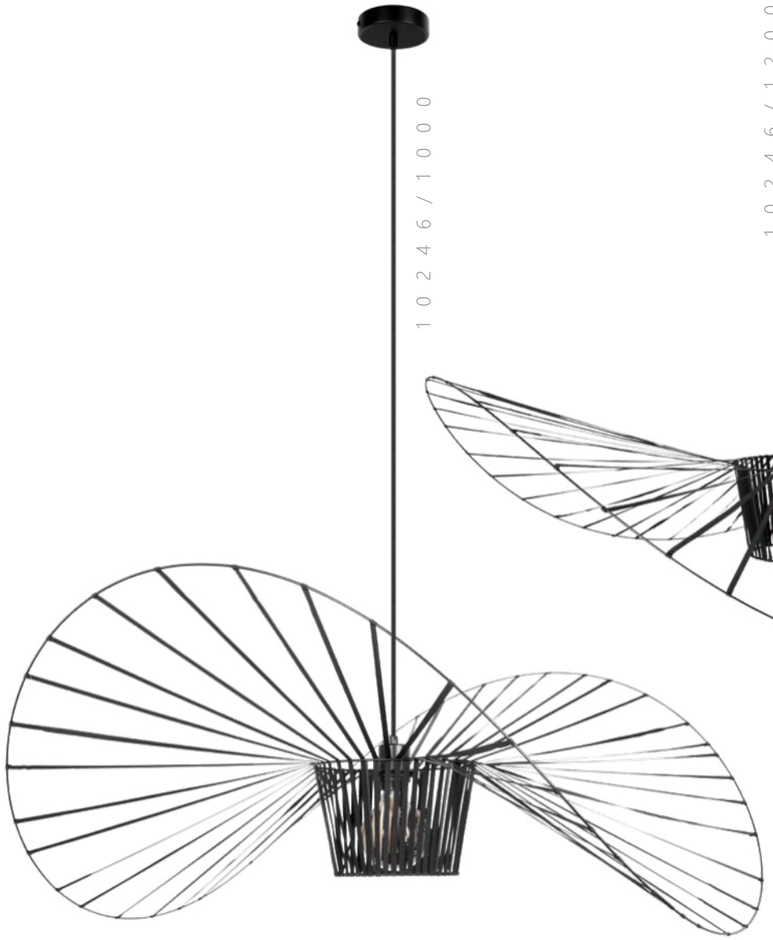


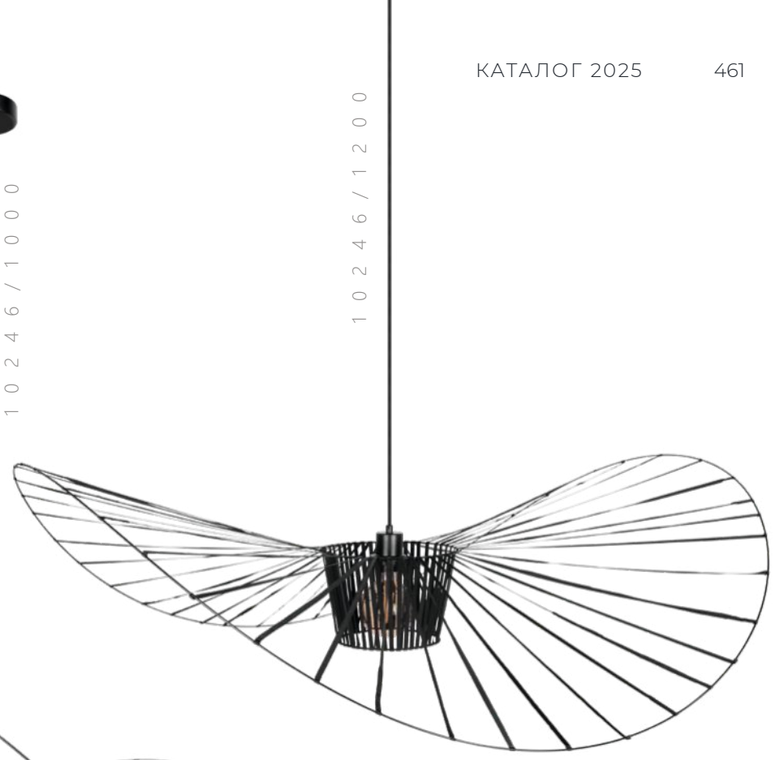


# CHAPEAU

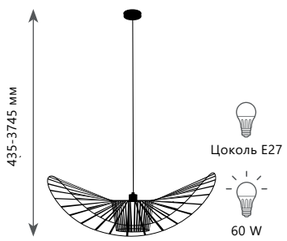


∅ 600 мм

**Подвесной светильник**

| | |
|---|---|
| A | **10246/600** ● |
| | металл \| ткань, металл |
| ● | черный \| черный |

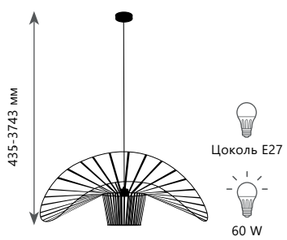


∅ 800 мм

**Подвесной светильник**

| | |
|---|---|
| A | **10246/800** ● |
| | металл \| ткань, металл |
| ● | черный \| черный |

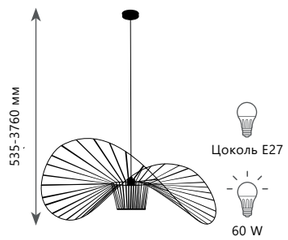


∅ 1000 мм

**Подвесной светильник**

| | |
|---|---|
| A | **10246/1000** ● |
| | металл \| ткань, металл |
| ● | черный \| черный |

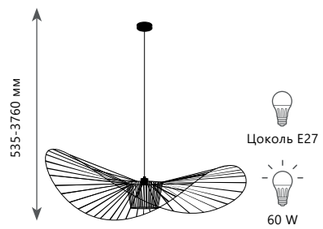


∅ 1200 мм

**Подвесной светильник**

| | |
|---|---|
| A | **10246/1200** ● |
| | металл \| ткань, металл |
| ● | черный \| черный |

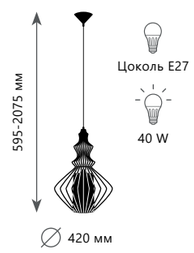


**Подвесной светильник**

| | |
|---|---|
| A | LOFT8906/A ● <br> LOFT8907/A ○ |
| металл \| металл, ткань | |
| ● черный \| черный | |
| ○ белый \| белый | |

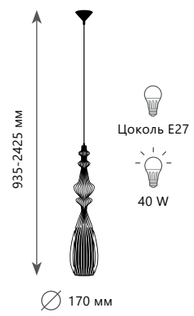


**Подвесной светильник**

| | |
|---|---|
| A | LOFT8906/B ● <br> LOFT8907/B ○ |
| металл \| металл, ткань | |
| ● черный \| черный | |
| ○ белый \| белый | |

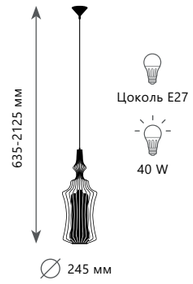


**Подвесной светильник**

| | |
|---|---|
| A | LOFT8906/C ● <br> LOFT8907/C ○ |
| металл \| металл, ткань | |
| ● черный \| черный | |
| ○ белый \| белый | |

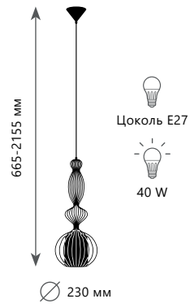


**Подвесной светильник**

| | |
|---|---|
| A | LOFT8906/D ● <br> LOFT8907/D ○ |
| металл \| металл, ткань | |
| ● черный \| черный | |
| ○ белый \| белый | |

NEO

NEO

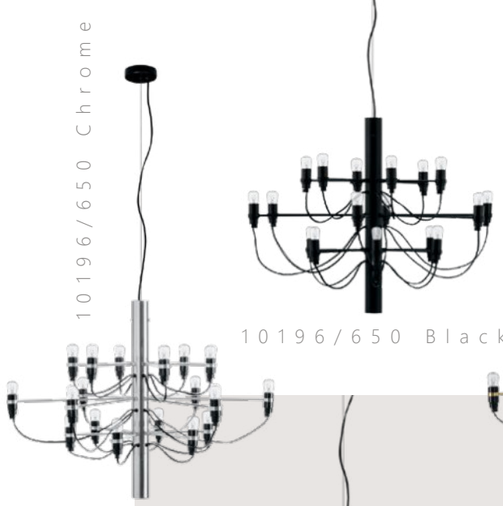


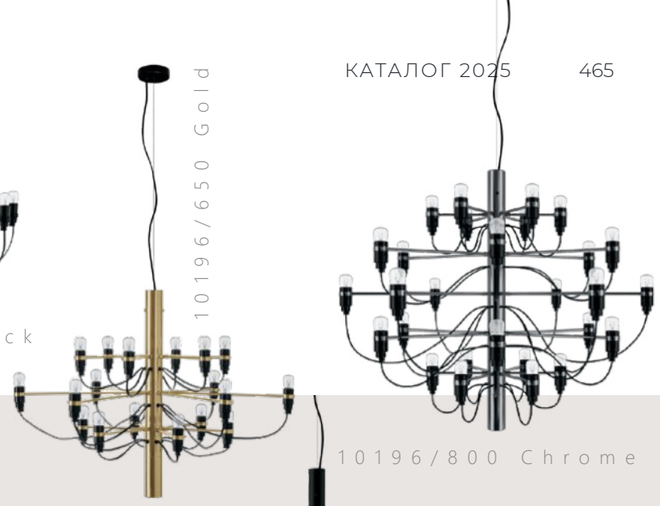

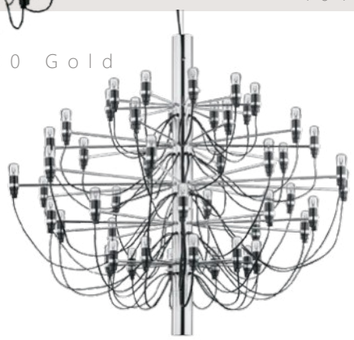


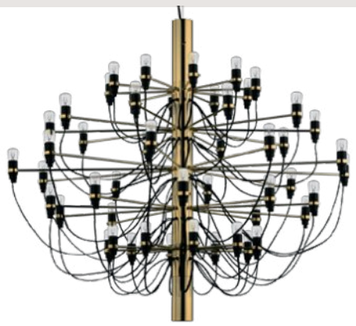


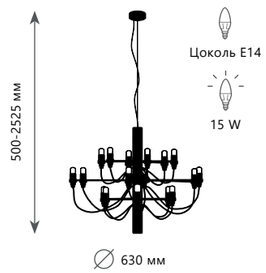


**Подвесной светильник**

| | | |
|---|---|---|
| A | 10196/650 | BLACK |
| | 10196/650 | CHROME |
| | 10196/650 | GOLD |

металл
черный
хром
золото

2970 Lm | 2700 K

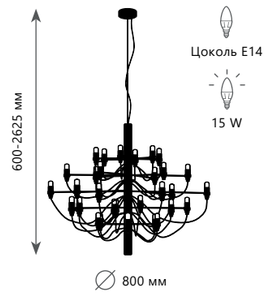


**Подвесной светильник**

| | | |
|---|---|---|
| A | 10196/800 | BLACK |
| | 10196/800 | CHROME |
| | 10196/800 | GOLD |

металл
черный
хром
золото

4950 Lm | 2700 K

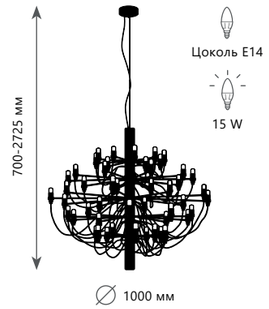


**Подвесной светильник**

| | | |
|---|---|---|
| A | 10196/1000 | BLACK |
| | 10196/1000 | CHROME |
| | 10196/1000 | GOLD |

металл
черный
хром
золото

8250 Lm | 2700 K

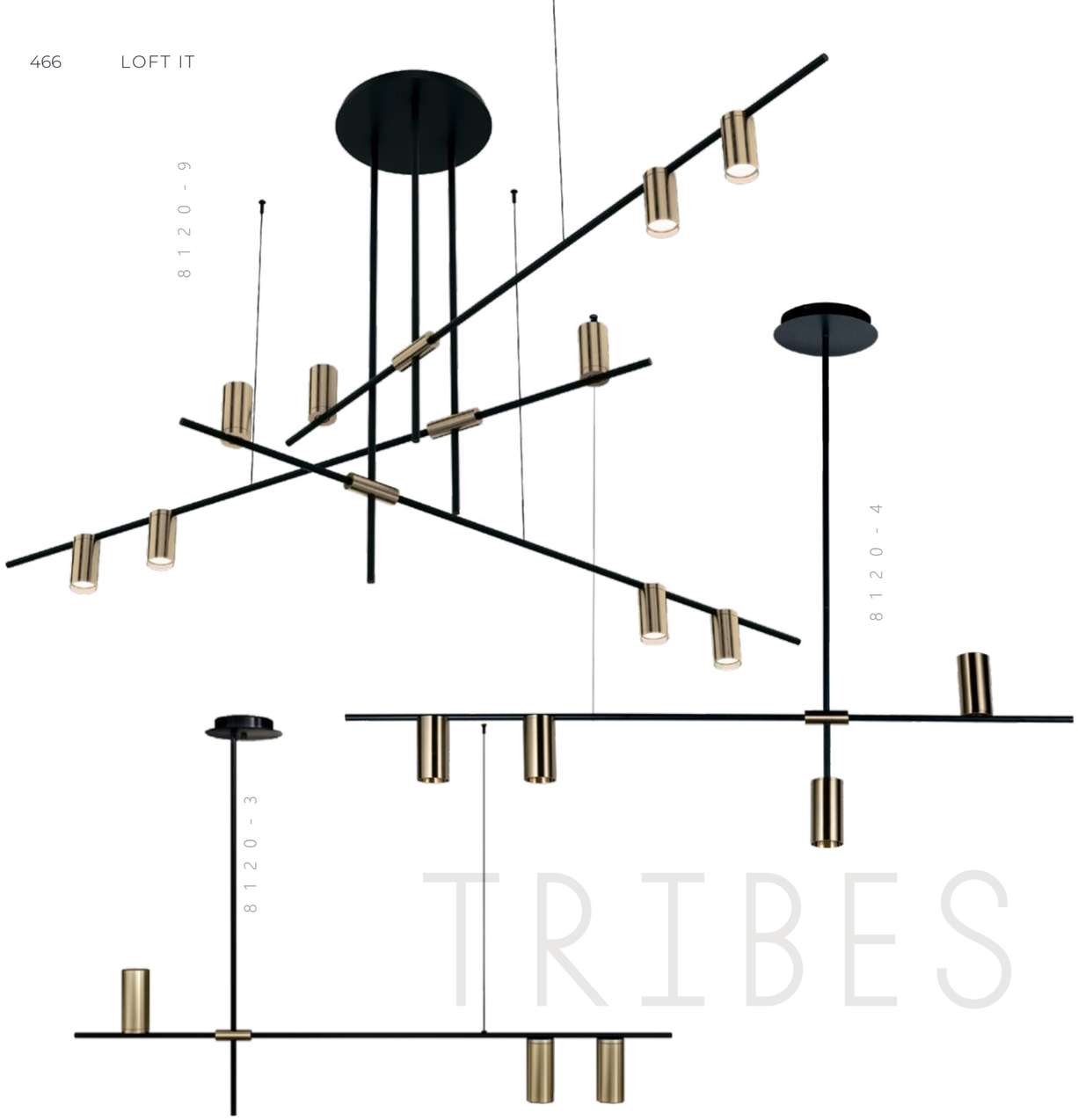


TRIBES

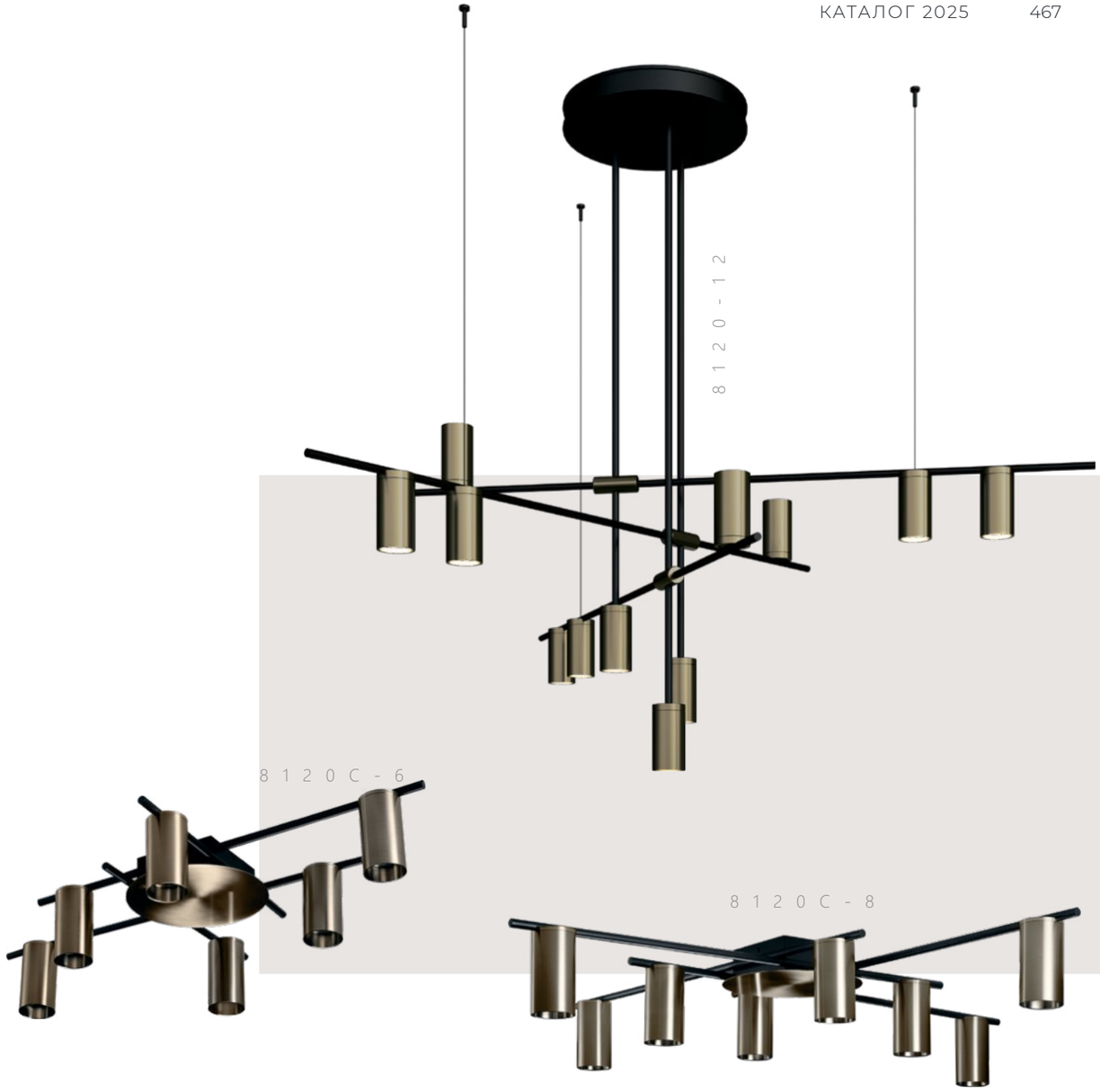


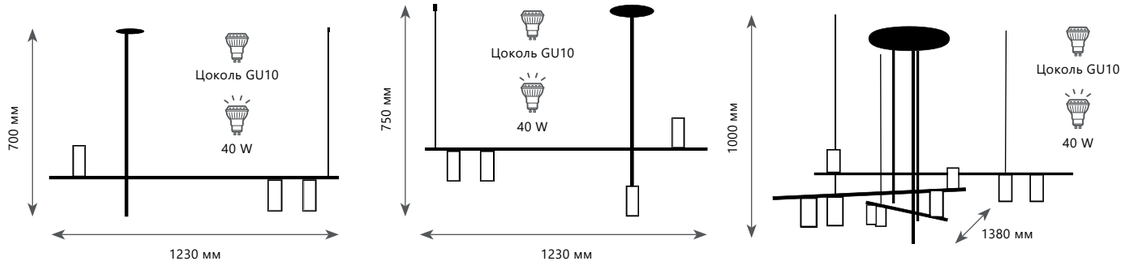


**Светильник на штанге**

| | |
|---|---|
| 8120-3 | ● |
| металл \| металл | |
| черный \| латунь | ● |

**Светильник на штанге**

| | |
|---|---|
| 8120-4 | ● |
| металл \| металл | |
| черный \| латунь | ● |

**Светильник на штанге**

| | |
|---|---|
| 8120-9 | ● |
| металл \| металл | |
| черный \| латунь | ● |

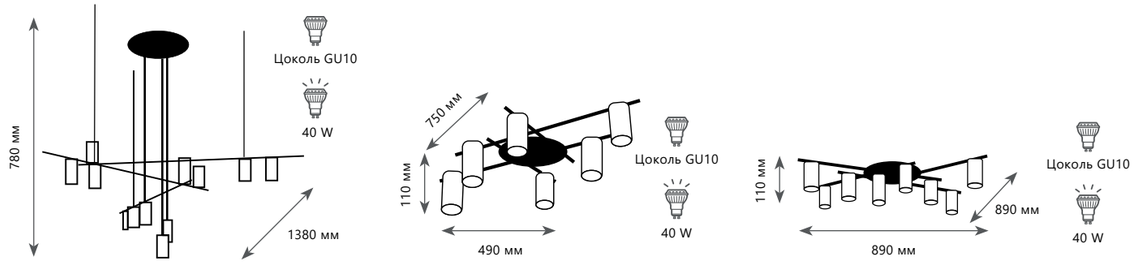


**Светильник на штанге**

| | |
|---|---|
| 8120-12 | ● |
| металл \| металл | |
| черный \| латунь | ● |

**Потолочный светильник**

| | |
|---|---|
| 8120C-6 | ● |
| металл \| металл | |
| черный, латунь \| латунь | ● |

**Потолочный светильник**

| | |
|---|---|
| 8120C-8 | ● |
| металл \| металл | |
| черный, латунь \| латунь | ● |

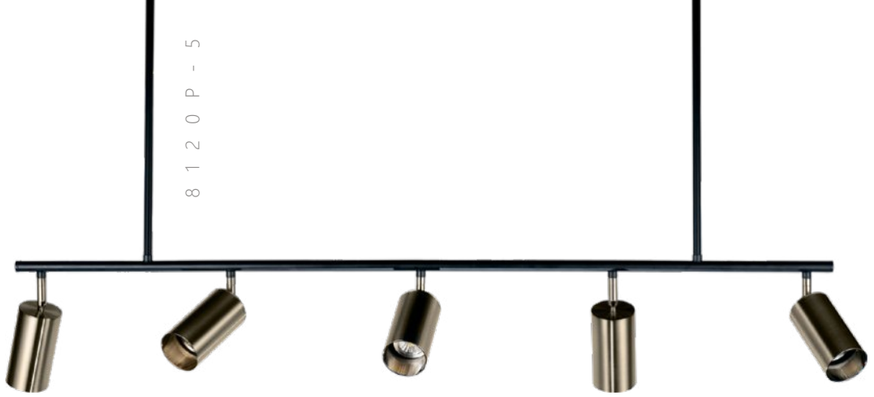


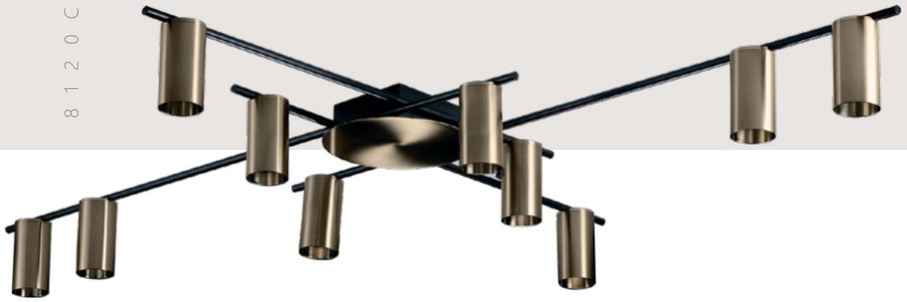

# TRIBES

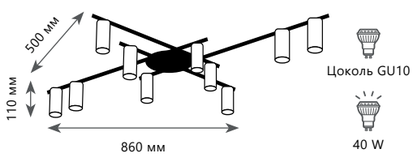


**Потолочный светильник**

| | |
|---|---|
| 8120C-10 | ● |
| металл \| металл | |
| черный, латунь \| латунь | ● |

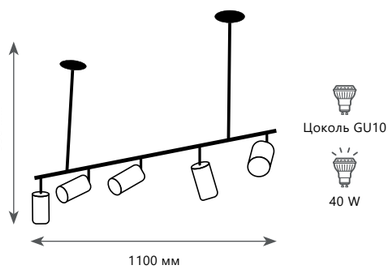


**Светильник на штанге**

| | |
|---|---|
| 8120P-5 | ● |
| металл \| металл | |
| черный \| латунь | ● |

**Бра**

| | |
|---|---|
| 8120W-1 | ● |
| металл \| металл | |
| латунь | ● |

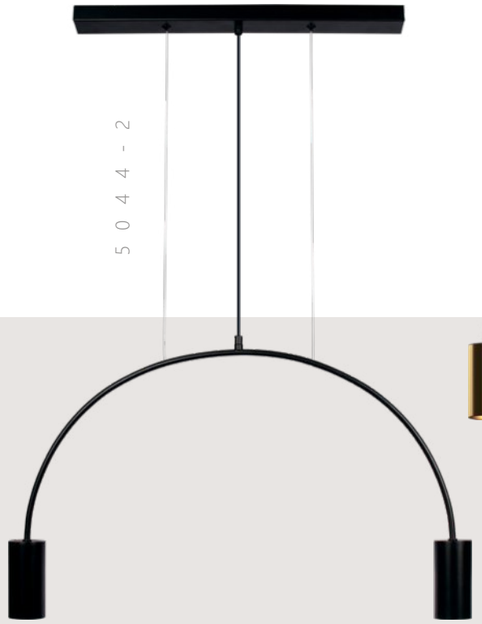


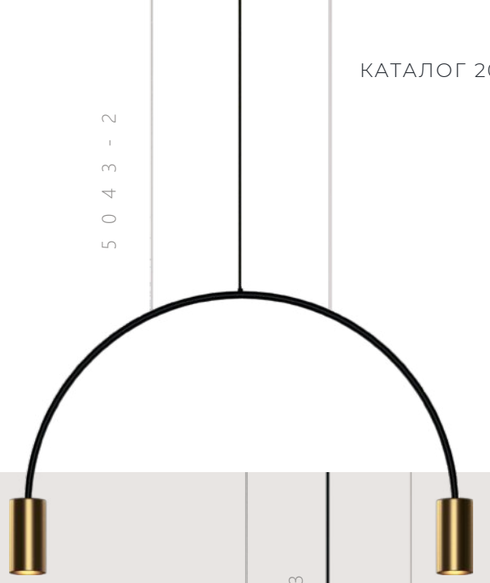


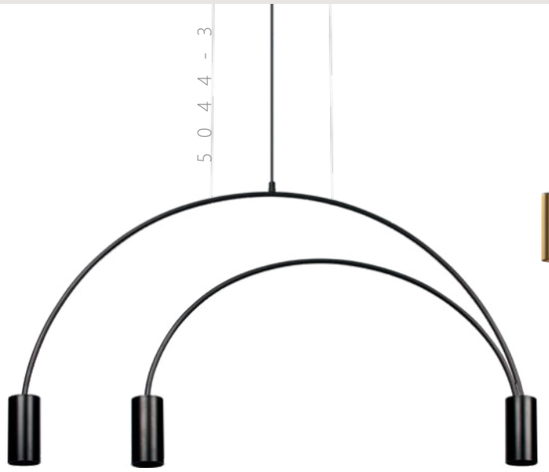


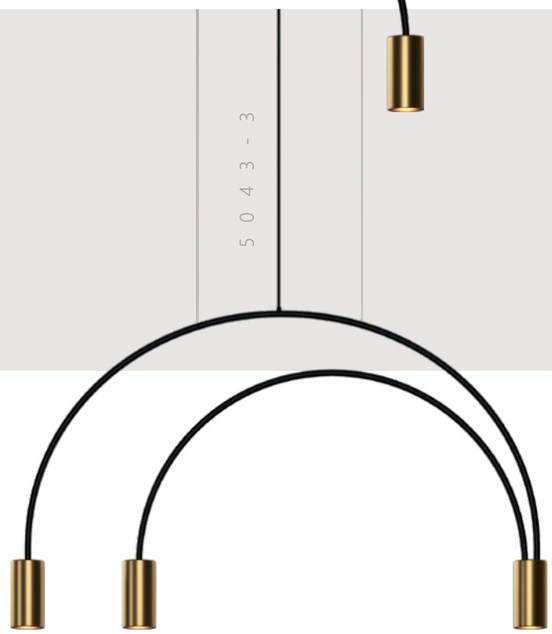


# VOLTA

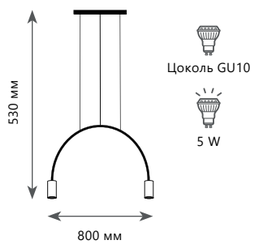


**Подвесной светильник**

| | |
|---|---|
| 5043-2 | ● |
| металл \| металл | |
| черный \| бронза | ● |

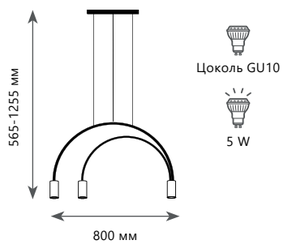


**Подвесной светильник**

| | |
|---|---|
| 5043-3 | ● |
| металл \| металл | |
| черный \| бронза | ● |

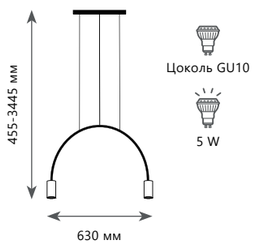


**Подвесной светильник**

| | |
|---|---|
| 5044-2 | ● |
| металл \| металл | |
| черный \| черный | ● |

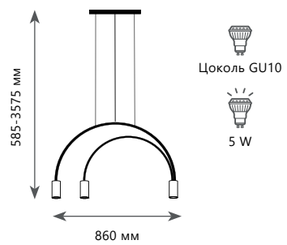


**Подвесной светильник**

| | |
|---|---|
| 5044-3 | ● |
| металл \| металл | |
| черный \| черный | ● |

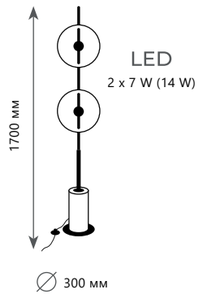


**Торшер**

| | |
|---|---|
| A | **10049F** ● |
| | металл, мрамор \| полимерная смола |
| ● | черный, белый \| белый |

900 Lm | 3000 K

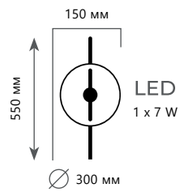


**Бра**

| | |
|---|---|
| A | **10049W** ● |
| | металл \| полимерная смола |
| ● | черный \| белый |

450 Lm | 3000 K

STUDIO

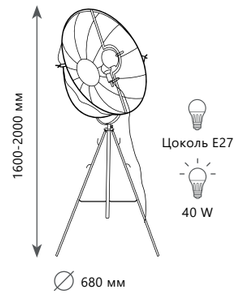


**Торшер**

| | |
|---|---|
| A | **10301/M** ● |
| | металл \| ткань, металл |
| ● | черный |

2800 Lm

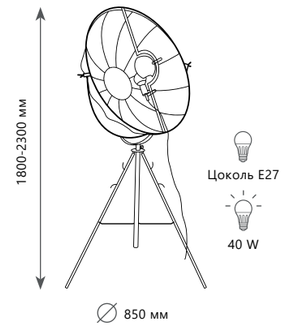


**Торшер**

| | |
|---|---|
| A | **10301/L** ● |
| | металл \| ткань, металл |
| ● | черный |

2800 Lm

10294/S Black

10294/S Brown

10294/M Black

10294/M Silver

10294/M Brown

10294/S Silver

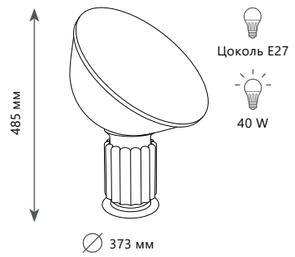


**Настольная лампа**

| | | |
|---|---|---|
| A | 10294/S | BLACK |
| | 10294/S | BROWN |
| | 10294/S | SILVER |

металл | стекло

черный, хром | прозрачный

бронза, хром | прозрачный

серебро, хром | прозрачный

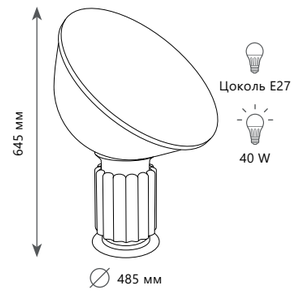


**Настольная лампа**

| | | |
|---|---|---|
| A | 10294/M | BLACK |
| | 10294/M | BROWN |
| | 10294/M | SILVER |

металл | стекло

черный, хром | прозрачный

бронза, хром | прозрачный

серебро, хром | прозрачный

10293 Smoke

10293 Amber

# GALLO

10293 Clear

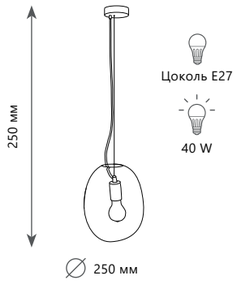


**Подвесной светильник**

| | | |
|---|---|---|
| A | 10293 | AMBER |
| | 10293 | CLEAR |
| | 10293 | SMOKE |

металл | стекло

черный | янтарный

черный | прозрачный

черный | дымчатый

10295

# BOMBILLA

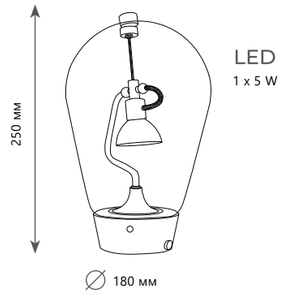


**Настольная лампа**

| | | |
|---|---|---|
| A | 10295 | |

металл | стекло

хром | прозрачный

350 Lm | 3000 K

# SAMPEI

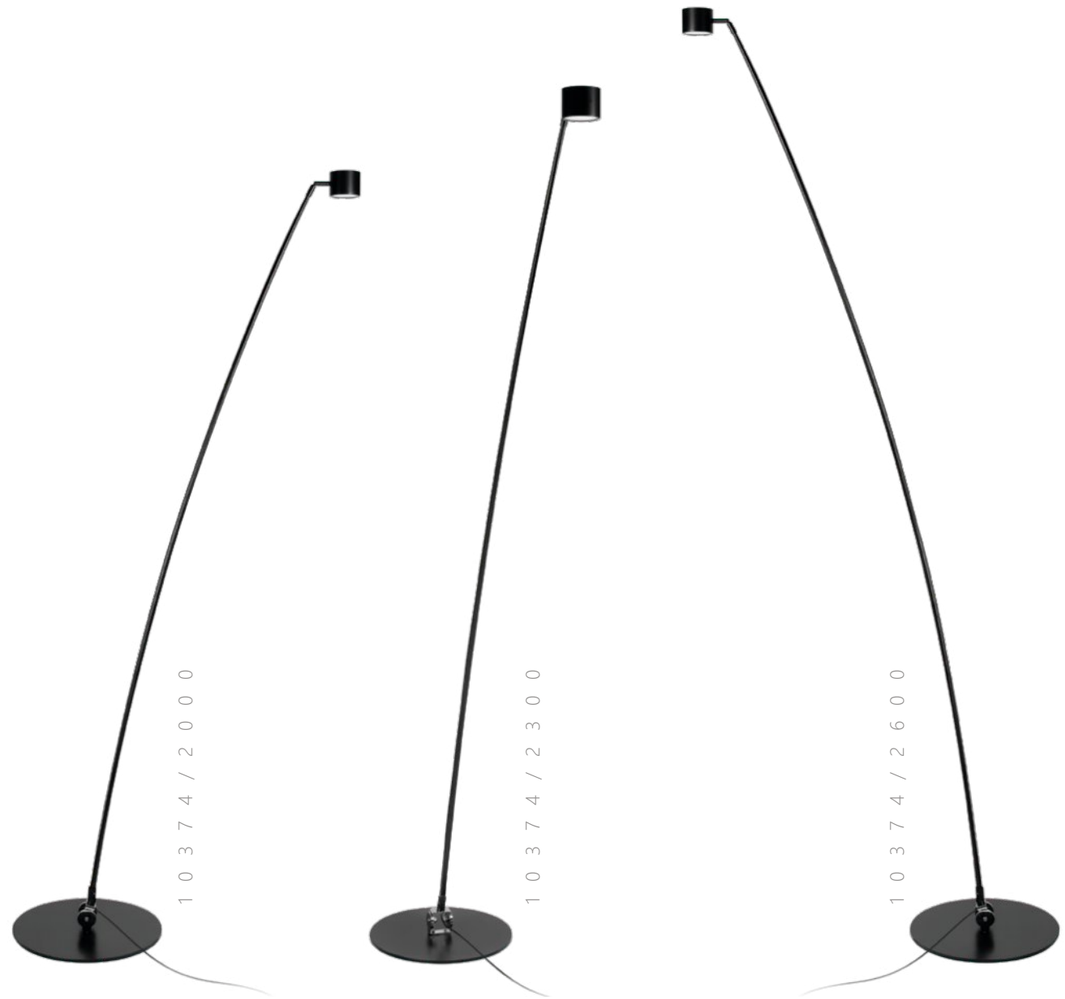


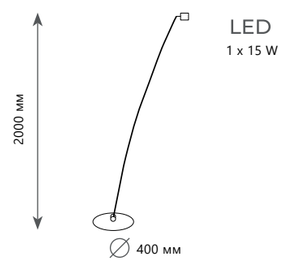


**Торшеры**

| | |
|---|---|
| A | **10374/2000** ● |
| | Металл, акрил |
| ● | черный |

1050 Lm | 3000 K

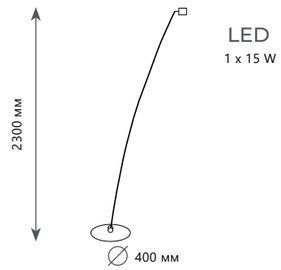


**Торшеры**

| | |
|---|---|
| A | **10374/2300** ● |
| | Металл, акрил |
| ● | черный |

1050 Lm | 3000 K

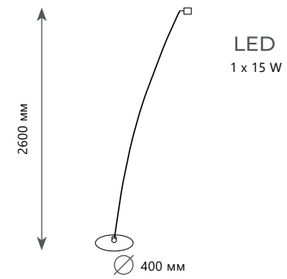


**Торшеры**

| | |
|---|---|
| A | **10374/2600** ● |
| | Металл, акрил |
| ● | черный |

1050 Lm | 3000 K

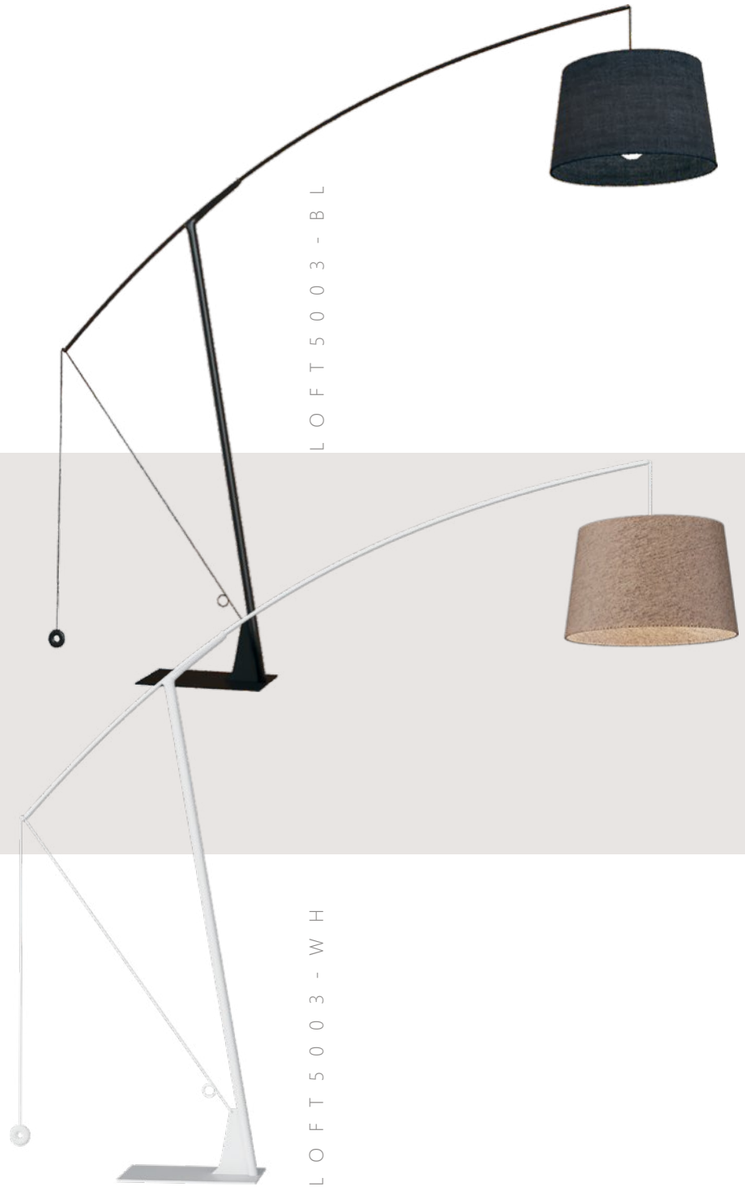


# FISHROD

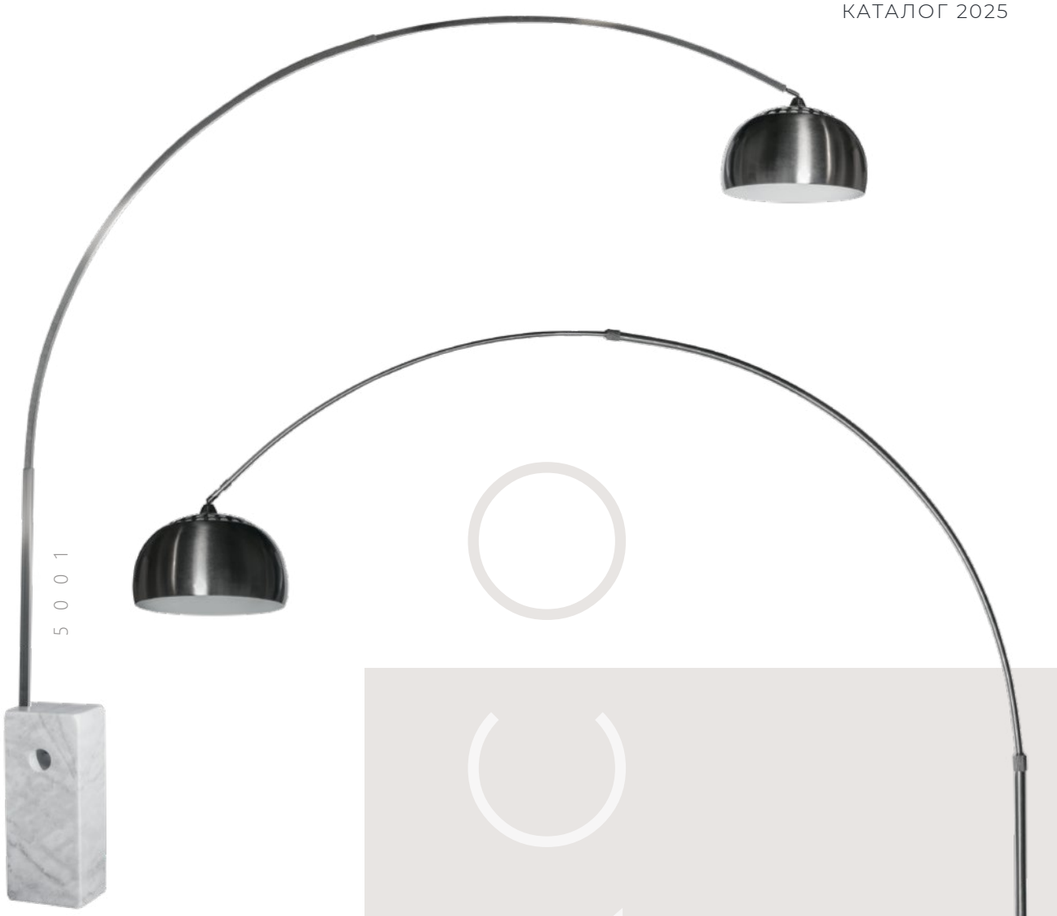


# ARCO

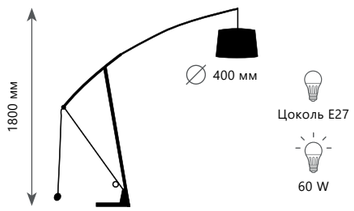


**Торшер**

| | |
|---|---|
| A | **LOFT5003-BL** ● **LOFT5003-WH** ● |
| металл \| ткань | |
| черный \| черный | |
| белый \| бежевый | |

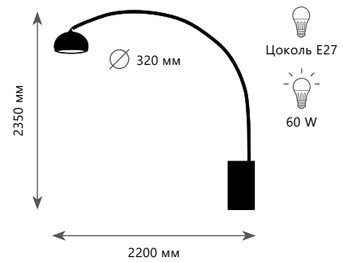


**Торшер**

| | |
|---|---|
| A | **5001** ● |
| металл, мрамор \| металл | |
| белый, хром \| металлик | |

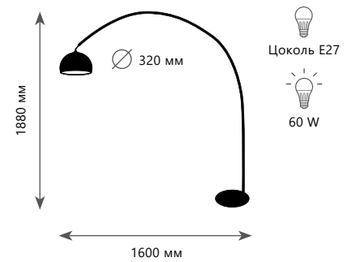


**Торшер**

| | |
|---|---|
| A | **5002** ● |
| металл, мрамор \| металл | |
| черный, хром \| металлик | |

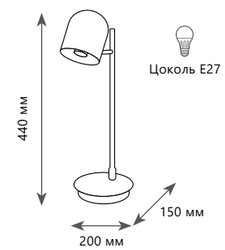


**Настольная лампа**

| | |
|---|---|
| A | **10144 BLACK** ● |
| металл | |
| черный | |

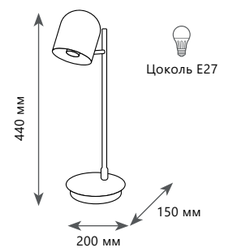


**Настольная лампа**

| | |
|---|---|
| A | **10144 GOLD** ● |
| металл | |
| золото | |

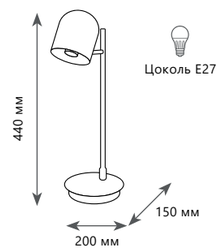


**Настольная лампа**

| | |
|---|---|
| A | **10144 WHITE** ● |
| металл | |
| белый | |

# SONNI

10145 Gold

10145 Black

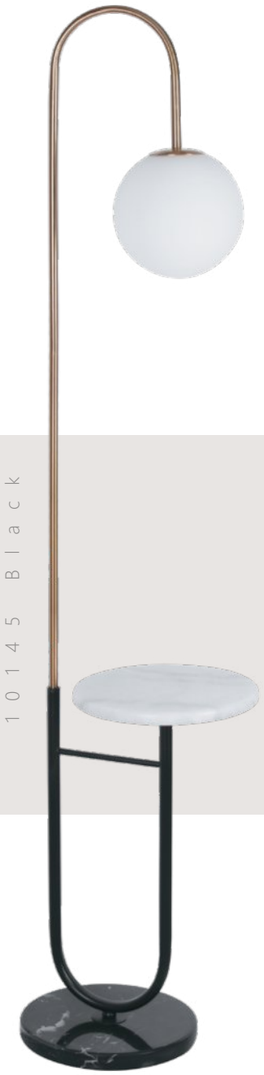

10145 Gold

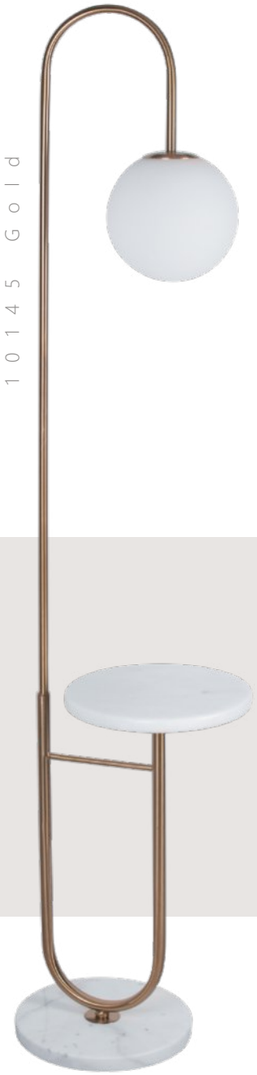

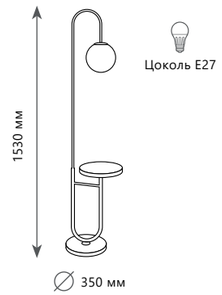


**Торшер**

| | |
|---|---|
| A | **10145 BLACK** ● |
| | металл, мрамор \| стекло |
| ● | черный, золото, белый \| белый |

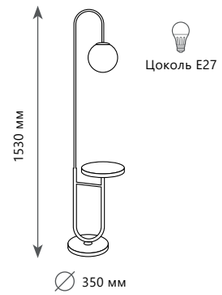


**Торшер**

| | |
|---|---|
| A | **10145 GOLD** ● |
| | металл, мрамор \| стекло |
| ● | золото, белый \| белый |

# LITZIA

10231/530 White

10231/780 White

10231T White

10231/530C White

10231/780C White

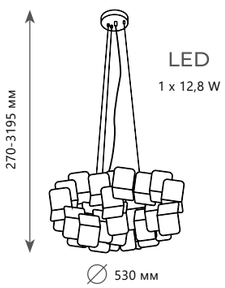


**Подвесной светильник**

| | |
|---|---|
| A | **10231/530 WHITE** |
| | металл, акрил \| пластик |
| | белый \| белый |

840 Lm | 4000 K

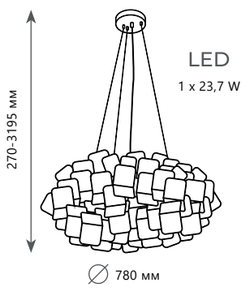


**Подвесной светильник**

| | |
|---|---|
| A | **10231/780 WHITE** |
| | металл, акрил \| пластик |
| | белый \| белый |

2660 Lm | 4000 K

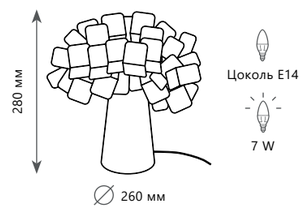


**Настольная лампа**

| | |
|---|---|
| A | **10231T WHITE** |
| | металл, акрил \| пластик |
| | белый \| прозрачный |

4000 K

**Потолочный светильник**

| | |
|---|---|
| A | **10231/530C WHITE** |
| | металл, акрил \| пластик |
| | белый \| прозрачный |

840 Lm | 4000 K

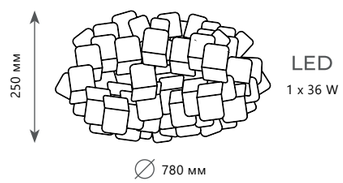


**Потолочный светильник**

| | |
|---|---|
| A | **10231/780C WHITE** |
| | металл, акрил \| пластик |
| | белый \| прозрачный |

2520 Lm | 4000 K

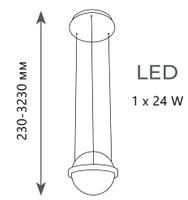


**Подвесной светильник**

| | |
|---|---|
| A | **10121/A** ● |
| | металл \| стекло |
| ● | черный \| белый |
| | 1700 Lm \| 3000 K |

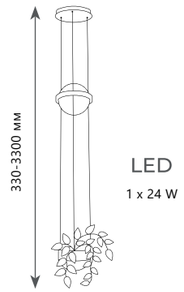


**Подвесной светильник**

| | |
|---|---|
| A | **10121/B** ● |
| | металл \| стекло |
| ● | черный \| белый |
| | 1700 Lm \| 3000 K |

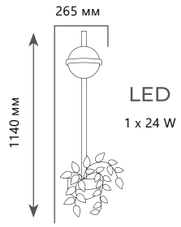


**Настенный светильник**

| | |
|---|---|
| A | **10121W/B** ● |
| | металл \| стекло |
| ● | черный \| белый |
| | 1700 Lm \| 3000 K |

# JARDIN

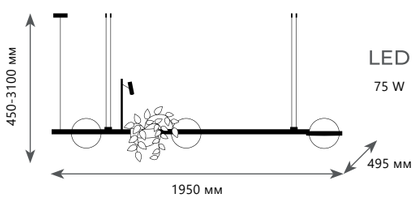


**Подвесной светильник**

A **10121/C** ●

металл | стекло

черный | белый

5300 Lm | 3000 K

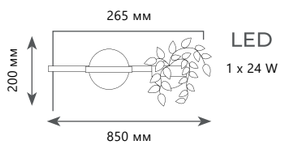


**Настенный светильник**

A **10121W/A** ●

металл | стекло

черный | белый

1700 Lm | 3000 K

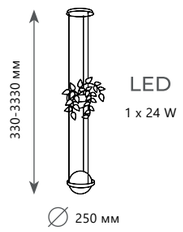


**Подвесной светильник**

A **10121/1P DARK GREY**

металл | стекло

антрацит | белый

1680 Lm | 3000 K

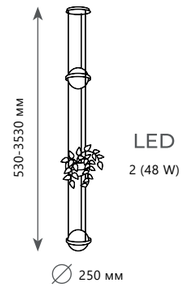


**Подвесной светильник**

A **10121/2P DARK GREY**

металл | стекло

антрацит | белый

3360 Lm | 3000 K

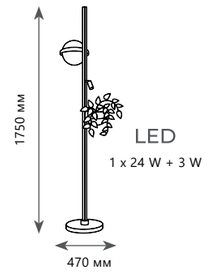


**Торшер**

A **10121/F DARK GREY**

металл | стекло

антрацит | белый

1890 Lm | 3000 K

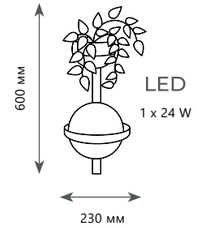


**Настенный светильник**

A **10121W/B DARK GREY**

металл | стекло

антрацит | белый

1680 Lm | 3000 K

10121/C Dark grey

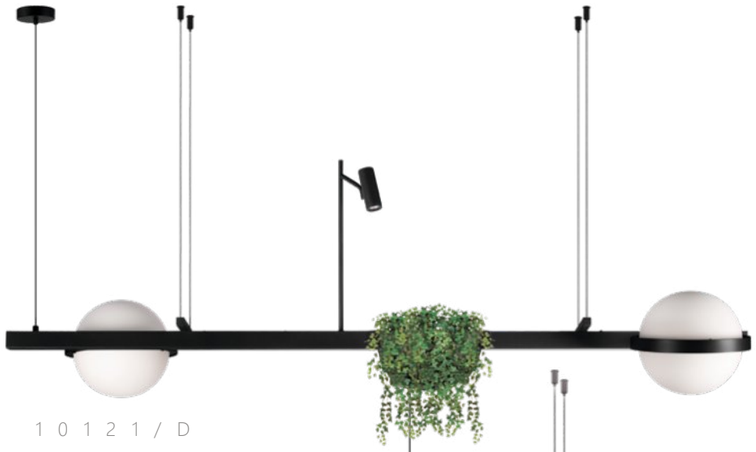

10121/D

10121/D Dark grey

10121/2

10121/2 Dark grey

10121/3 Dark grey

10121/4 Dark grey

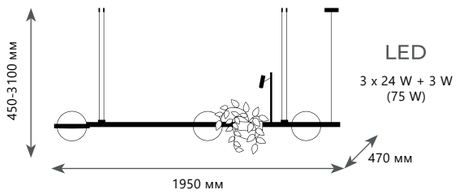


**Подвесной светильник**

| | |
|---|---|
| A | 10121/C DARK GREY ● |
| | металл \| стекло |
| | антрацит \| белый |

5250 Lm | 3000 K

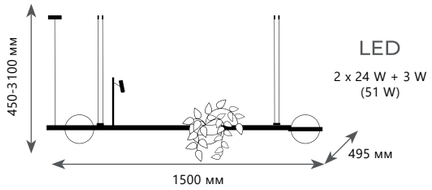


**Подвесной светильник**

| | |
|---|---|
| A | 10121/D ●<br>10121/D DARK GREY ● |
| | металл \| стекло |
| | черный \| белый |
| | антрацит \| белый |

3000 K

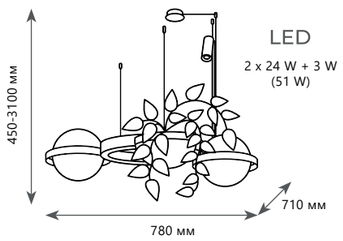


**Подвесной светильник**

| | |
|---|---|
| A | 10121/2 ●<br>10121/2 DARK GREY ● |
| | металл \| стекло |
| | черный \| белый |
| | антрацит \| белый |

3570 Lm | 3000 K

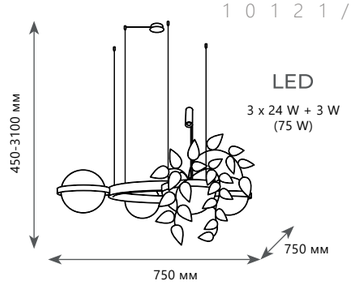


**Подвесной светильник**

| | |
|---|---|
| A | 10121/3 DARK GREY ● |
| | металл \| стекло |
| | антрацит \| белый |

5250 Lm | 3000 K

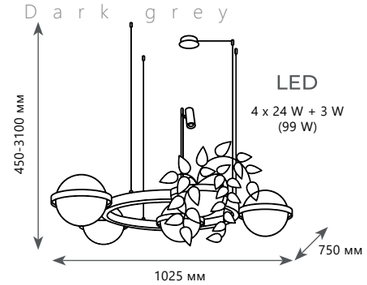


**Подвесной светильник**

| | |
|---|---|
| A | 10121/4 DARK GREY ● |
| | металл \| стекло |
| | антрацит \| белый |

6930 Lm | 3000 K

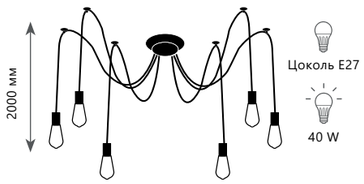


**Люстра-паук**

| | |
|---|---|
| A | LOFT1162/6 ● |
| | металл, текстильный провод |
| ● | черный |

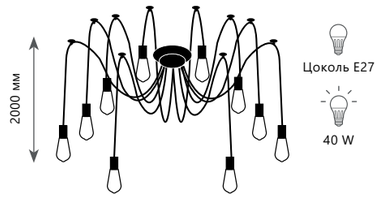


**Люстра-паук**

| | |
|---|---|
| A | LOFT1162/10 ● |
| | металл, текстильный провод |
| ● | черный |

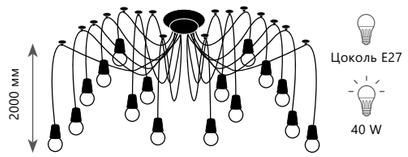


**Люстра-паук**

| | |
|---|---|
| A | LOFT1162/16 ● |
| | металл, текстильный провод |
| ● | черный |

# SPIDER

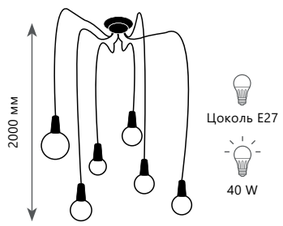


**Люстра-паук**

| | |
|---|---|
| A | **LOFT1162A/6** |
| | металл, текстильный провод |
| | черный, бронза |

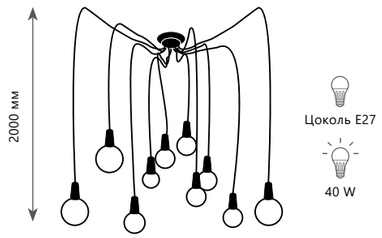


**Люстра-паук**

| | |
|---|---|
| A | **LOFT1162A/10** |
| | металл, текстильный провод |
| | черный, бронза |

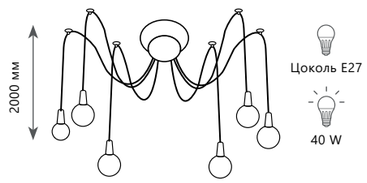


**Люстра-паук**

| | |
|---|---|
| A | **LOFT1162W/6** |
| | металл, текстильный провод |
| | белый |

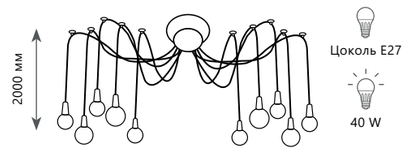


**Люстра-паук**

| | |
|---|---|
| A | **LOFT1162W/10** |
| | металл, текстильный провод |
| | белый |

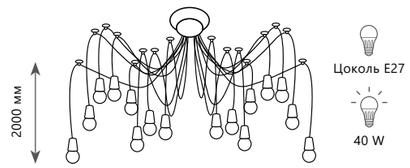


**Люстра-паук**

| | |
|---|---|
| A | **LOFT1162W/16** |
| | металл, текстильный провод |
| | белый |

# FACTORY FILAMENT

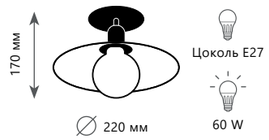


**Потолочный светильник**

| | |
|---|---|
| A | LOFT3101C ● |
| | металл \| металл |
| ● | черный, латунь \| черный |

**Потолочный светильник**

| | |
|---|---|
| A | LOFT3103C ● |
| | металл |
| ● | черный, латунь |

# FACTORY FILAMENT

LOFT1101

LOFT1102

LOFT2101W

LOFT1123

LOFT1122W

LOFT1123W

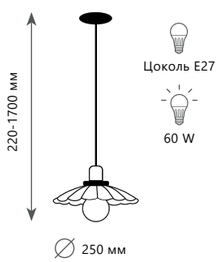


**Подвесной светильник**

| | |
|---|---|
| LOFT1101 | ● |
| металл \| металл | |
| черный, латунь \| черный | |

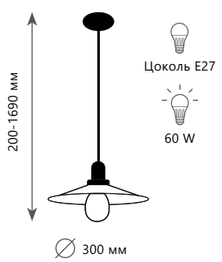


**Подвесной светильник**

| | |
|---|---|
| LOFT1102 | ● |
| металл \| металл | |
| черный, латунь \| черный | |

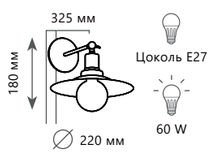


**Бра**

| | |
|---|---|
| LOFT2101W | ● |
| металл \| металл | |
| черный, латунь \| черный | |

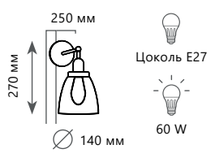


**Бра**

| | |
|---|---|
| LOFT1122W | ● |
| металл \| стекло | |
| черный, бронза \| прозрачный | |

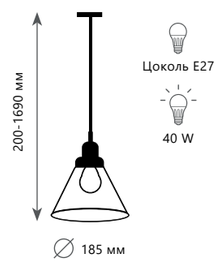


**Подвесной светильник**

| | |
|---|---|
| LOFT1123 | ● |
| металл \| металл | |
| черный, бронза \| прозрачный | |

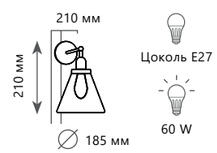


**Бра**

| | |
|---|---|
| LOFT1123W | ● |
| металл \| стекло | |
| черный, бронза \| прозрачный | |

# MODERN FILAMENT

LOFT3110C

LOFT1127

LOFT3110-2C

LOFT3110W

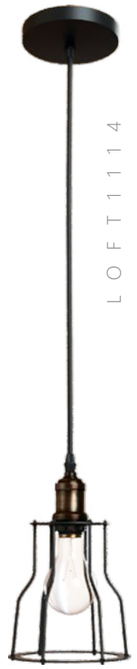

LOFT1114

LOFT2105W

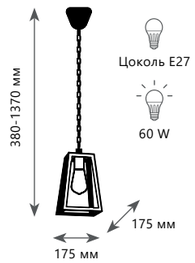


**Подвесной светильник**

| | |
|---|---|
| A | LOFT1127 ● |
| | металл \| стекло |
| ● | черный \| прозрачный |

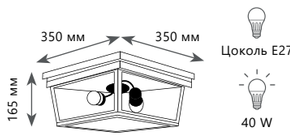


**Потолочный светильник**

| | |
|---|---|
| A | LOFT3110-2C ● |
| | металл \| стекло |
| ● | черный \| прозрачный |

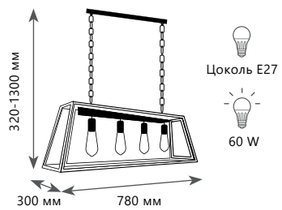


**Подвесной светильник**

| | |
|---|---|
| A | LOFT3110C ● |
| | металл \| стекло |
| ● | черный \| прозрачный |

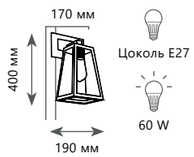


**Бра**

| | |
|---|---|
| A | LOFT3110W ● |
| | металл \| стекло |
| ● | черный \| прозрачный |

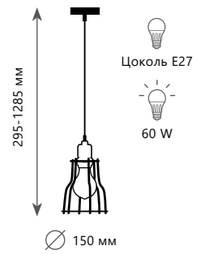


**Подвесной светильник**

| | |
|---|---|
| A | LOFT1114 ● |
| | металл \| металл |
| ● | черный \| черный |

**Бра**

| | |
|---|---|
| A | LOFT2105W ● |
| | металл \| металл |
| ● | черный \| черный |

# LOFT INDUSTRIAL CAGE

# LOFT CAGE

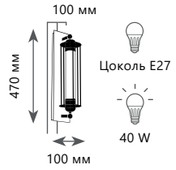


**Бра**

| | |
|---|---|
| A | **LOFT2113W** ● |
| ⊘ | металл \| металл |
| ● | черный \| черный |

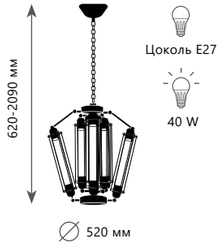


**Подвесной светильник**

| | |
|---|---|
| A | **LOFT1136** ● |
| ⊘ | металл \| металл |
| ● | черный \| черный |

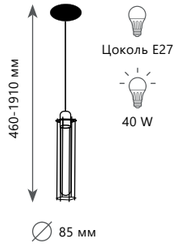


**Подвесной светильник**

| | |
|---|---|
| A | **LOFT1131** ● |
| ⊘ | металл \| металл |
| ● | черный \| черный |

**Подвесной светильник**

| | |
|---|---|
| A | **LOFT1124** ● |
| ⊘ | металл \| металл |
| ● | черный \| черный |

**Бра**

| | |
|---|---|
| A | **LOFT2108W** ● |
| ⊘ | металл \| металл |
| ● | черный \| черный |

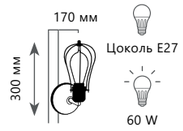


**Бра**

| | |
|---|---|
| A | **LOFT2106W** ● |
| ⊘ | металл \| металл |
| ● | черный \| черный |

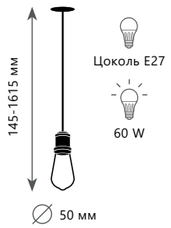


**Подвесной светильник**

| | |
|---|---|
| LOFT1153 | ● |
| металл | |
| бронза | |

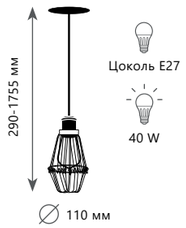


**Подвесной светильник**

| | |
|---|---|
| LOFT2009/1 | ● |
| металл \| металл | |
| черный, бронза \| черный | |

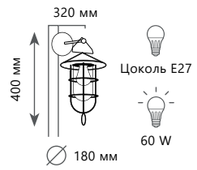


**Бра**

| | |
|---|---|
| LOFT2116W | ● |
| металл \| стекло | |
| черный \| прозрачный | |

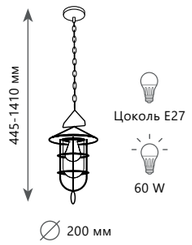


**Подвесной светильник**

| | |
|---|---|
| LOFT1141 | ● |
| металл \| стекло | |
| черный \| прозрачный | |

# GLASS BELL

# WILD LIFE

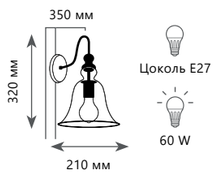


**Бра**

| | |
|---|---|
| A | LOFT1812W ● |
| | металл \| стекло |
| ● | черный \| дымчатый |

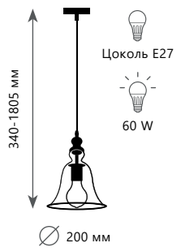


**Подвесной светильник**

| | |
|---|---|
| A | LOFT1812 ● |
| | металл \| стекло |
| ● | черный \| дымчатый |

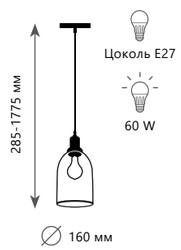


**Подвесной светильник**

| | |
|---|---|
| A | LOFT1814 ● |
| | металл \| стекло |
| ● | черный \| дымчатый |

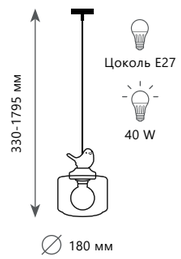


**Подвесной светильник**

| | |
|---|---|
| A | LOFT1806 ● |
| | металл, акрил \| стекло |
| ● | белый \| прозрачный |

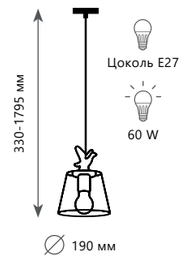


**Подвесной светильник**

| | |
|---|---|
| A | LOFT1807 ● |
| | металл, акрил \| стекло |
| ● | белый \| прозрачный |

LOFT1029A-2

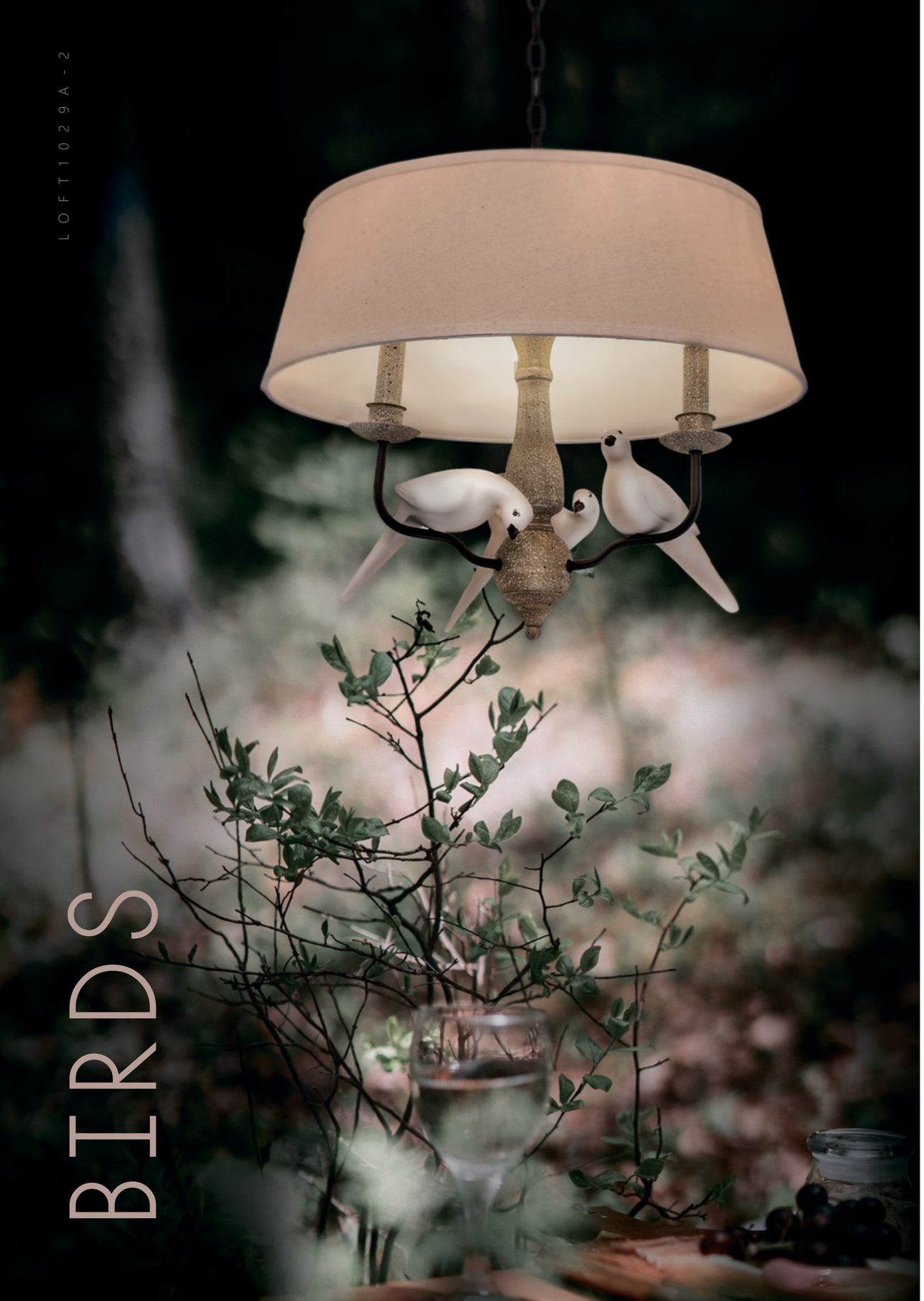

# BIRDS

LOFT1029A-1

LOFT1029A-2

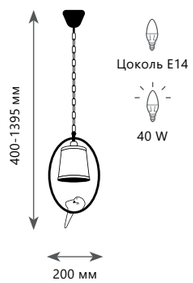


**Подвесной светильник**

| | |
|---|---|
| A | **LOFT1029A-1** |
| | металл, акрил \| ткань |
| | коричневый \| бежевый |

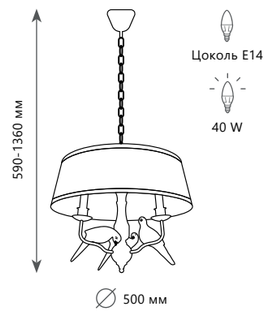


**Подвесной светильник**

| | |
|---|---|
| A | **LOFT1029A-2** |
| | металл, акрил \| ткань |
| | коричневый \| бежевый |

LOFT1029A-8

LOFT1029W-2

LOFT1029W-1

LOFT1029A-6

LOFT1029A-3

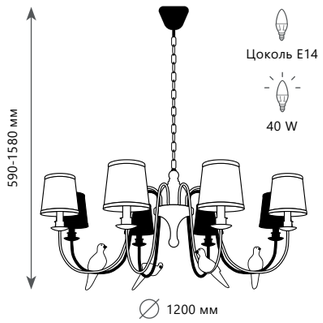


**Подвесная люстра**

A **LOFT1029A-8**

металл, акрил | ткань

коричневый | бежевый

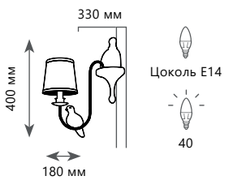


**Бра**

A **LOFT1029W-1**

металл, акрил | ткань

коричневый | бежевый

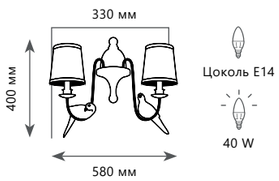


**Бра**

A **LOFT1029W-2**

металл, акрил | ткань

коричневый | бежевый

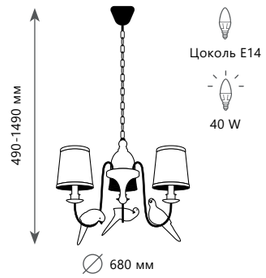


**Подвесная люстра**

A **LOFT1029A-3**

металл, акрил | ткань

коричневый | бежевый

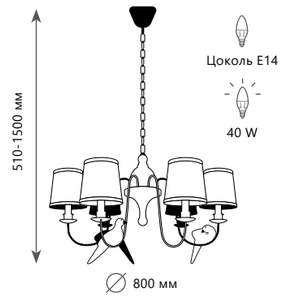


**Подвесная люстра**

A **LOFT1029A-6**

металл, акрил | ткань

коричневый | бежевый

# NATURAL

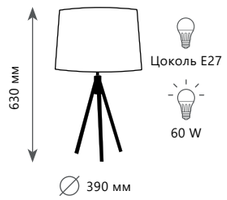


**Настольная лампа**

| | |
|---|---|
| LOFT7112T | |
| дерево \| ткань | |
| дерево \| бежевый | |

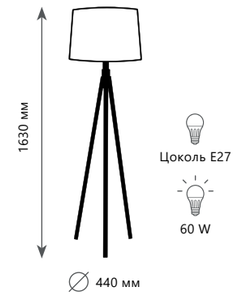


**Торшер**

| | |
|---|---|
| LOFT7112F | |
| дерево \| ткань | |
| дерево \| бежевый | |

# PARENTESI

10346/1 Red

10346/1 Black

10346/2 Red

10346/2 Black

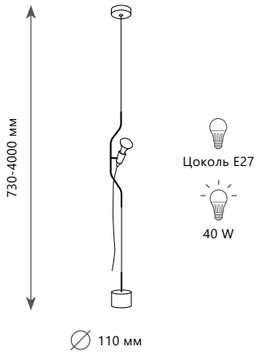


**Подвесной светильник**

| | | |
|---|---|---|
| A | 10346/1 | BLACK ● |
| | 10346/1 | RED ● |
| металл | | |
| черный | | |
| красный, черный | | |

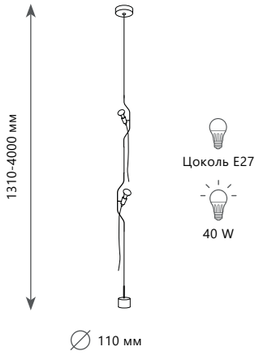


**Подвесной светильник**

| | | |
|---|---|---|
| A | 10346/2 | BLACK ● |
| | 10346/2 | RED ● |
| металл | | |
| черный | | |
| красный, черный | | |

# PIPELINE

LOFT1906W

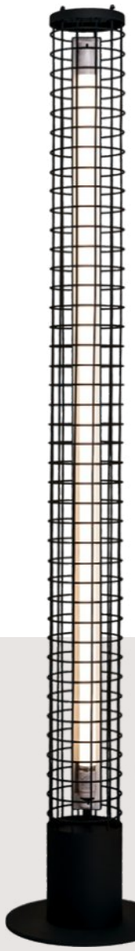

LOFT1705BK

# OFFICE

LOFT2092/1W

# SPOTLIGHT

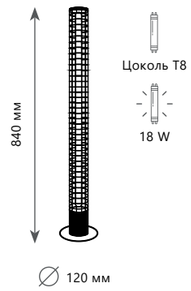


**Торшер**

| | |
|---|---|
| A | LOFT1705BK ● |
| металл \| металл | |
| черный \| черный | |

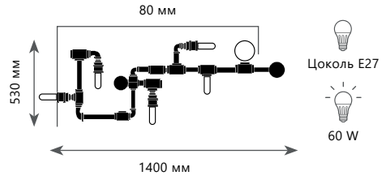


**Настенный светильник**

| | |
|---|---|
| A | LOFT1906W ● |
| металл | |
| черный | |

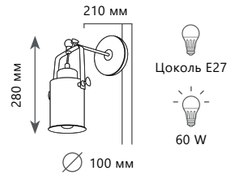


**Спот**

| | |
|---|---|
| A | LOFT2092/1W ● |
| металл \| металл | |
| черный \| черный | |

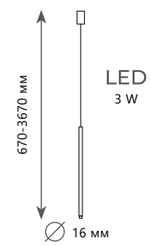


**Настенный светильник**

| | |
|---|---|
| 10358/600 | ● |
| 10358/600 AB | ● |
| металл | |
| песочно-черный | ● |
| матовая латунь | ● |
| 210 Lm \| 4000 K | |

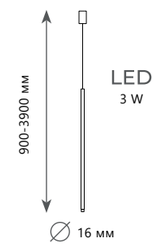


**Настенный светильник**

| | |
|---|---|
| 10358/830 | ● |
| 10358/830 AB | ● |
| металл | |
| песочно-черный | ● |
| матовая латунь | ● |
| 210 Lm \| 4000 K | |

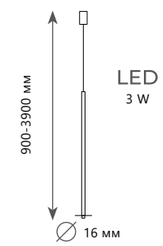


**Настенный светильник**

| | |
|---|---|
| 10358/830 DISK | ● |
| 10358/830 DISK AB | ● |
| металл | |
| песочно-черный | ● |
| матовая латунь | ● |
| 210 Lm \| 4000 K | |

# LUKE

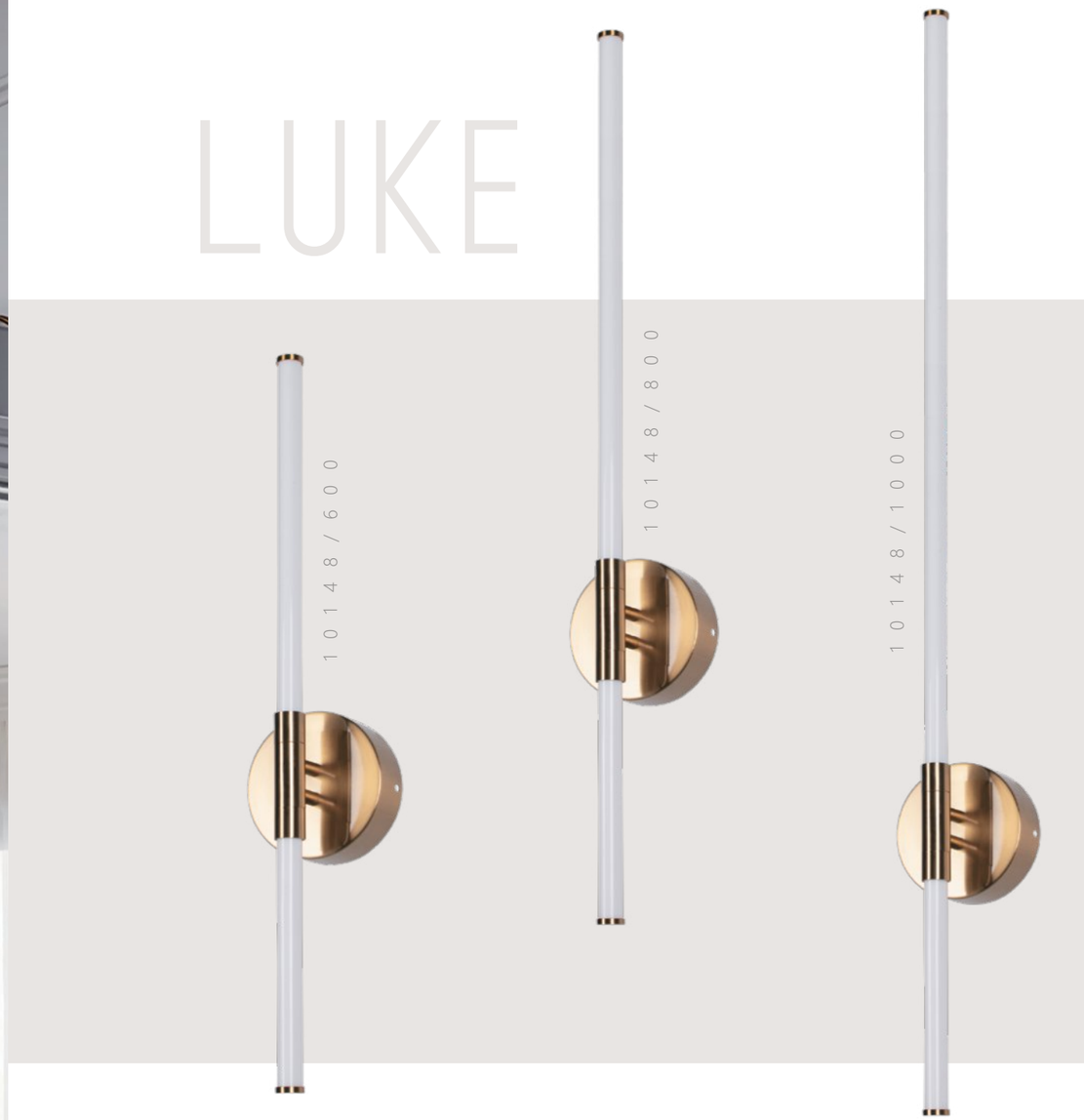


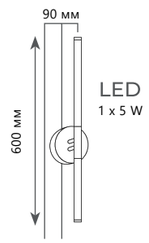


**Настенный светильник**

| | |
|---|---|
| A | **10148/600** |
| | металл \| акрил |
| | золото |
| | 350 Lm \| 3000 K |

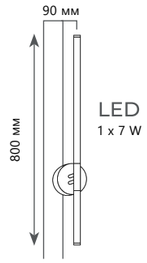


**Настенный светильник**

| | |
|---|---|
| A | **10148/800** |
| | металл \| акрил |
| | золото |
| | 500 Lm \| 3000 K |

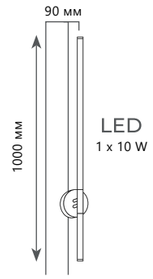


**Настенный светильник**

| | |
|---|---|
| A | **10148/1000** |
| | металл \| акрил |
| | золото |
| | 700 Lm \| 3000 K |

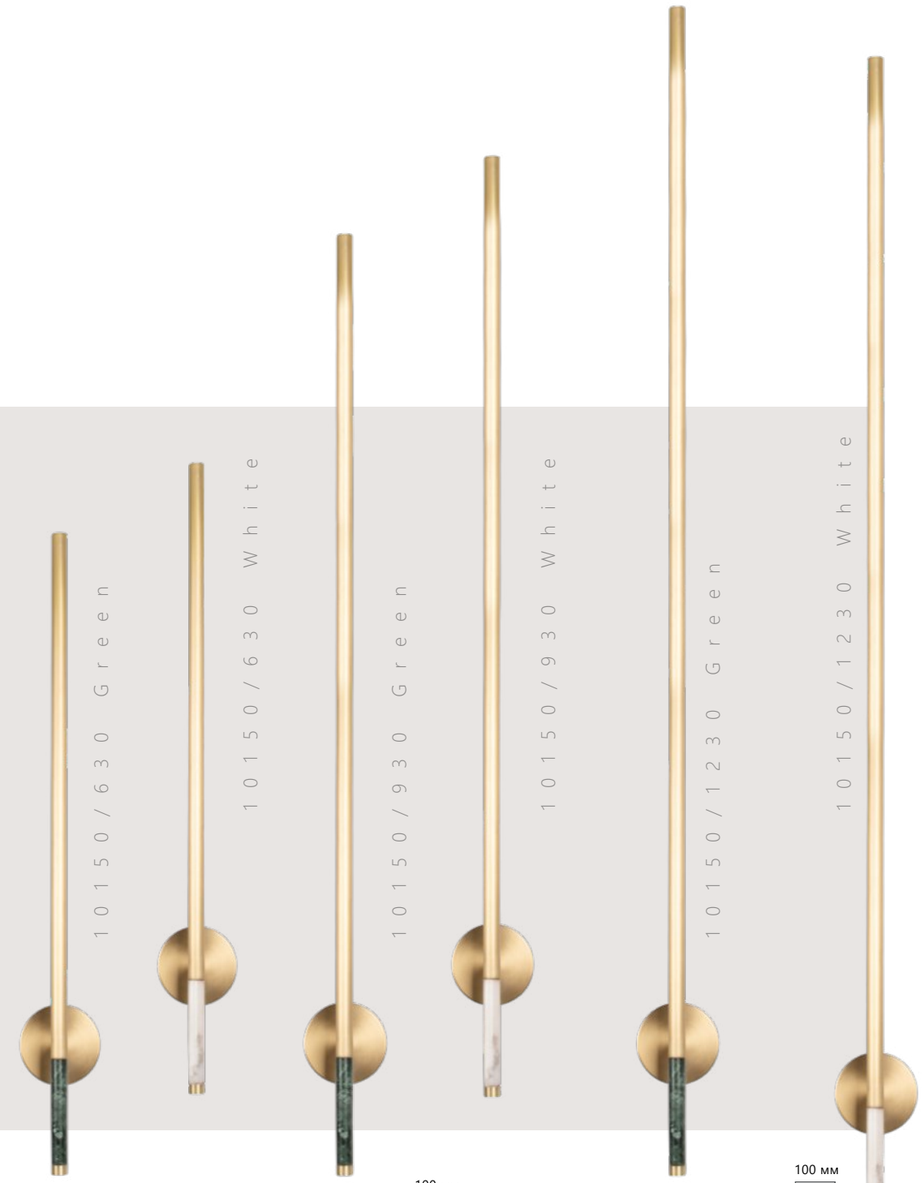


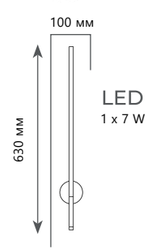


**Настенный светильник**

| | |
|---|---|
| 10150/630 | WHITE |
| 10150/630 | GREEN |
| металл | |
| золото, белый | |
| золото, зеленый | |

500 Lm | 3000 K

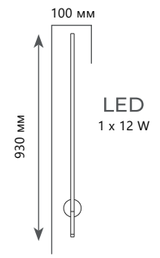


**Настенный светильник**

| | |
|---|---|
| 10150/930 | WHITE |
| 10150/930 | GREEN |
| металл | |
| золото, белый | |
| золото, зеленый | |

850 Lm | 3000 K

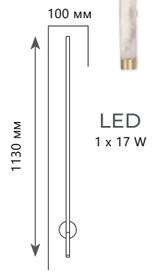


**Настенный светильник**

| | |
|---|---|
| 10150/1230 | WHITE |
| 10150/1230 | GREEN |
| металл | |
| золото, белый | |
| золото, зеленый | |

1200 Lm | 3000 K

# FALCON

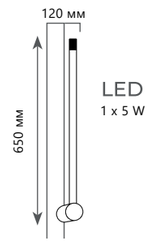


**Настенный светильник**

| | | |
|---|---|---|
| A | 10147/650 | GOLD |
| | 10147/650 | BLACK |

металл | акрил

золото

черный

350 Lm | 3000 K

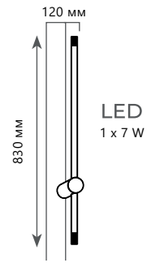


**Настенный светильник**

| | | |
|---|---|---|
| A | 10147/850 | GOLD |
| | 10147/850 | BLACK |

металл | акрил

золото

черный

500 Lm | 3000 K

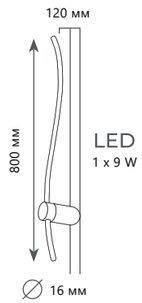


**Настенный светильник**

| | |
|---|---|
| A | 10152GD ● 10152BK ● |
| металл | |
| золото | |
| черный | |

650 Lm | 3000 K

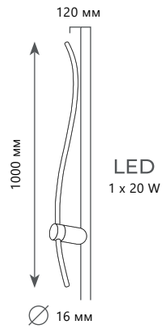


**Настенный светильник**

| | |
|---|---|
| A | 10153GD ● 10153GR ● 10153BK ● |
| металл | |
| золото | |
| серебро | |
| черный | |

1400 Lm | 3000 K

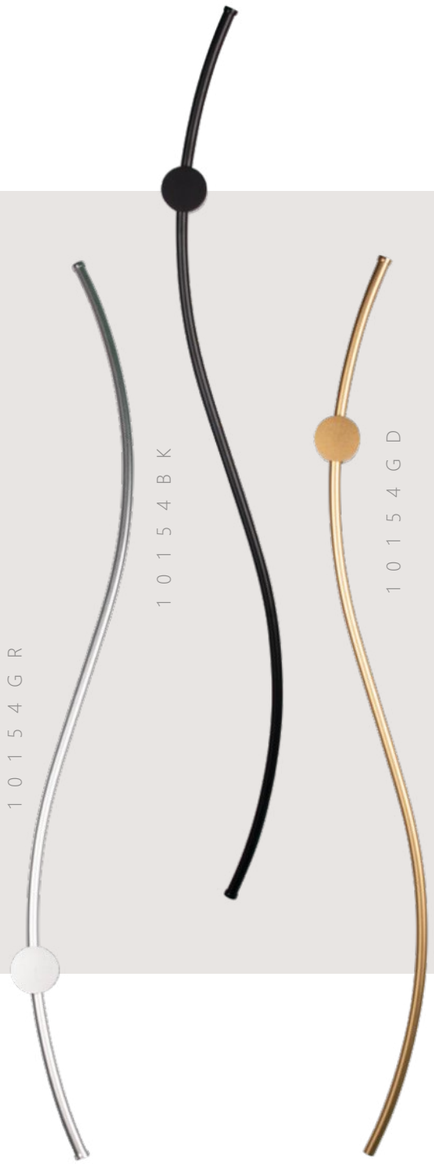

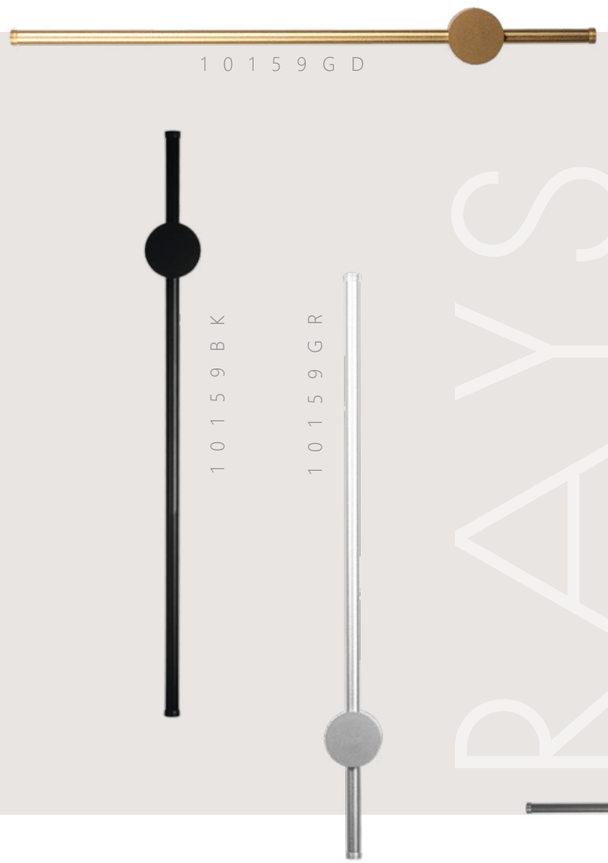

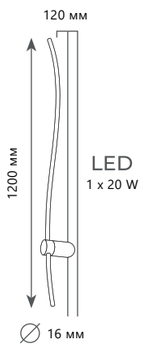


**Настенный светильник**

| | |
|---|---|
| A | 10154GD<br>10154GR<br>10154BK |
| металл | |
| золото | |
| серебро | |
| черный | |

1400 Lm | 3000 K

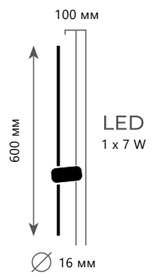


**Настенный светильник**

| | |
|---|---|
| A | 10158GD<br>10158GR<br>10158BK |
| металл | |
| золото | |
| серебро | |
| черный | |

460 Lm | 3000 K

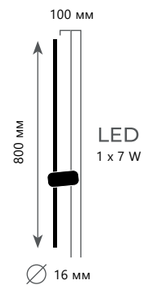


**Настенный светильник**

| | |
|---|---|
| A | 10159GD<br>10159GR<br>10159BK |
| металл | |
| золото | |
| серебро | |
| черный | |

460 Lm | 3000 K

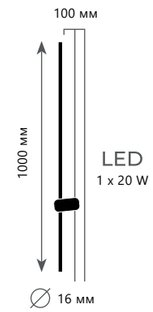


**Настенный светильник**

| | |
|---|---|
| A | 10052GD<br>10052GR<br>10052BK |
| металл | |
| золото | |
| серебро | |
| черный | |

1200 Lm | 3000 K

# RAYS

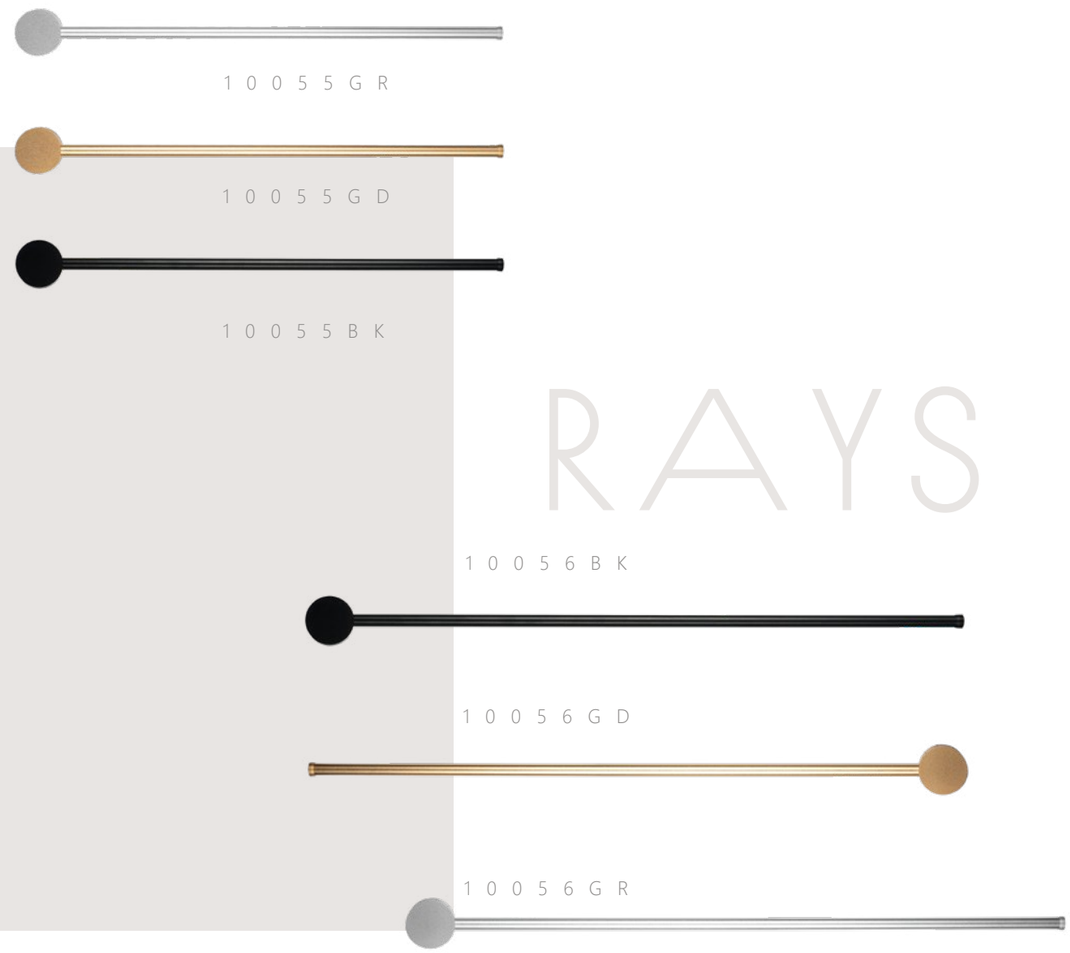


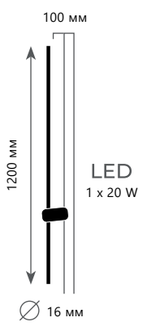


**Настенный светильник**

| | |
|---|---|
| A | 10053GD<br>10053GR<br>10053BK |
| металл | |
| золото | |
| серебро | |
| черный | |

1200 Lm | 3000 K

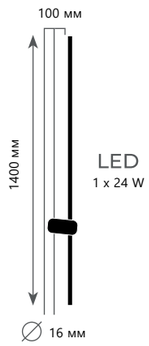


**Настенный светильник**

| | |
|---|---|
| A | 10054GD<br>10054GR<br>10054BK |
| металл | |
| золото | |
| серебро | |
| черный | |

1550 Lm | 3000 K

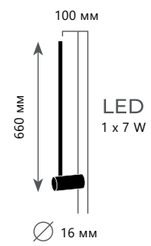


**Настенный светильник**

| | |
|---|---|
| A | 10055GD<br>10055GR<br>10055BK |
| металл | |
| золото | |
| серебро | |
| черный | |

460 Lm | 3000 K

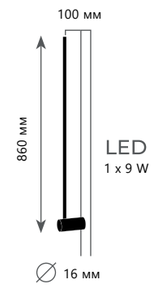


**Настенный светильник**

| | |
|---|---|
| A | 10056GD<br>10056GR<br>10056BK |
| металл | |
| золото | |
| серебро | |
| черный | |

550 Lm | 3000 K

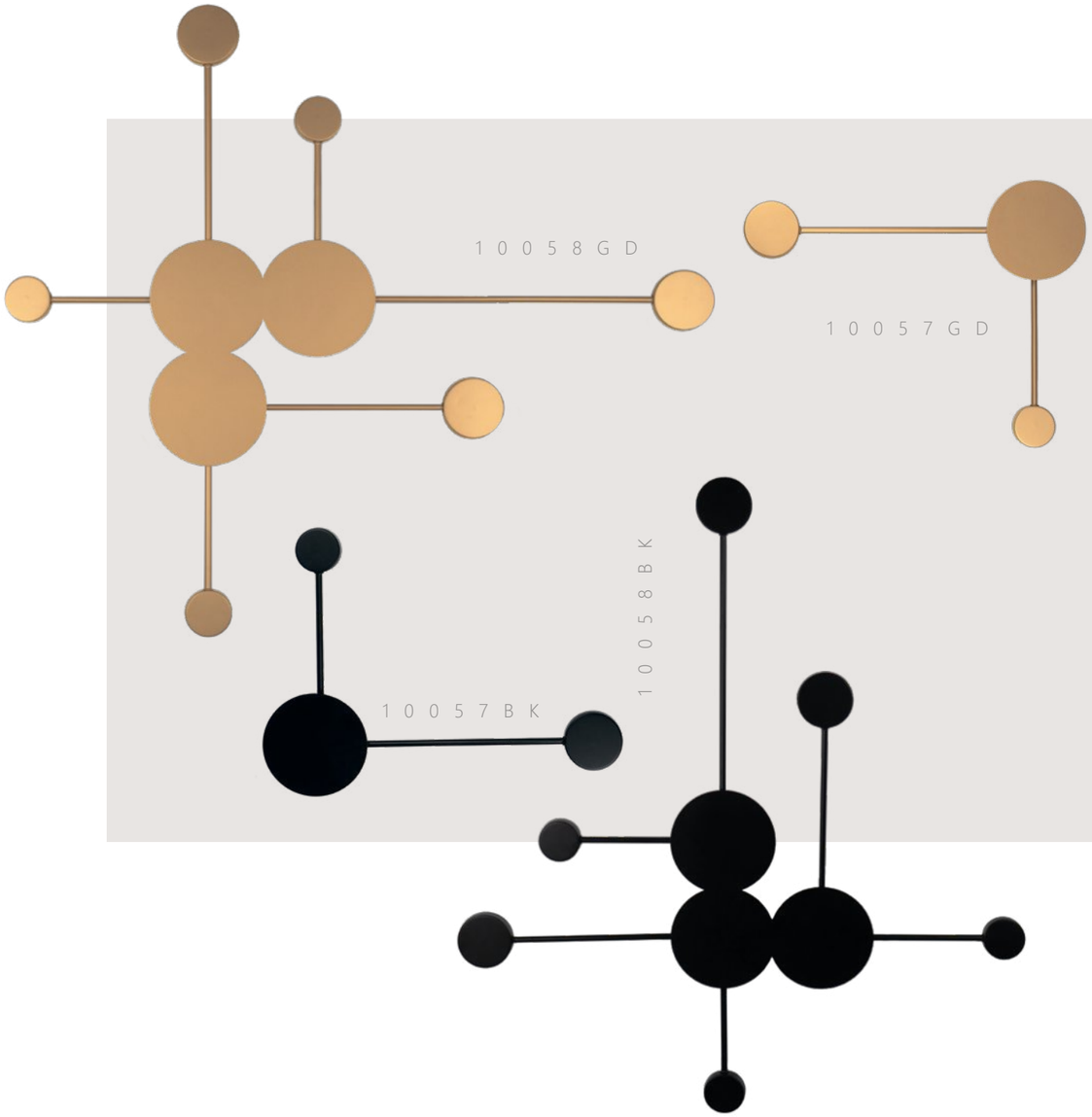


# RAYS

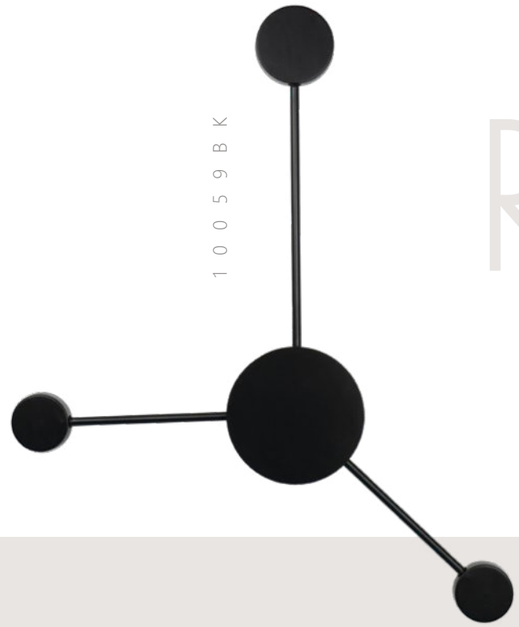


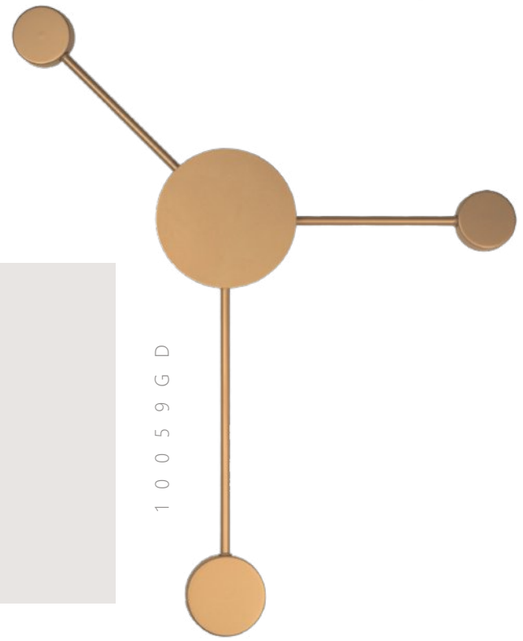


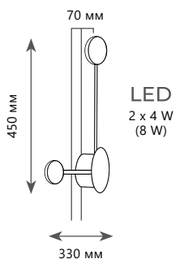


LED
2 x 4 W
(8 W)

**Настенный светильник**

| | |
|---|---|
| A | **10057GD** ● |
| | **10057BK** ● |
| металл | |
| золото | |
| черный | |

520 Lm | 3000 K

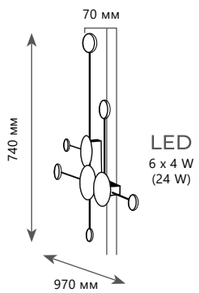


LED
6 x 4 W
(24 W)

**Настенный светильник**

| | |
|---|---|
| A | **10058GD** ● |
| | **10058BK** ● |
| металл | |
| золото | |
| черный | |

1550 Lm | 3000 K

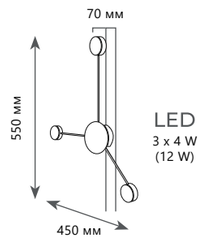


LED
3 x 4 W
(12 W)

**Настенный светильник**

| | |
|---|---|
| A | **10059GD** ● |
| | **10059BK** ● |
| металл | |
| золото | |
| черный | |

780 Lm | 3000 K

10263V/L

10263V/S

10263T/L

10263T/S

# AZZURRA

10261T/L

10261V/L

10261T/S

10261V/S

# BELETTE

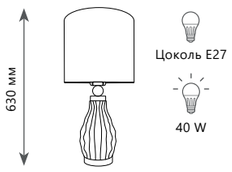


∅ 300 мм

**Настольная лампа**

**10263T/S**

керамика, хрусталь | ткань

бежевый

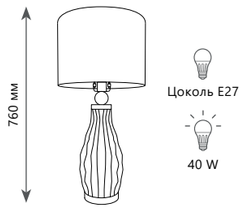


∅ 380 мм

**Настольная лампа**

**10263T/L**

керамика, хрусталь | ткань

бежевый

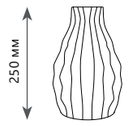


∅ 150 мм

**Декоративная ваза**

**10263V/S**

керамика

бежевый

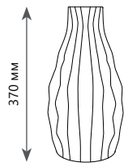


∅ 200 мм

**Декоративная ваза**

**10263V/L**

керамика

бежевый

∅ 340 мм

**Настольная лампа**

**10261T/S**

керамика, хрусталь | ткань

розовый, белый | белый

∅ 380 мм

**Настольная лампа**

**10261T/L**

керамика, хрусталь | ткань

розовый, белый | белый

∅ 220 мм

**Декоративная ваза**

**10261V/S**

керамика

розовый, белый

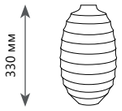


∅ 200 мм

**Декоративная ваза**

**10261V/L**

керамика

розовый, белый

10262V/S

10262V/L



10262T/L



10262T/S

10264T/L

10264V/S

10264T/S

# MEDITERRANEO

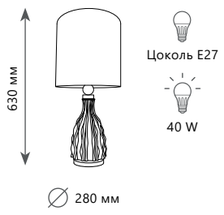


**Настольная лампа**

A **10262T/S**

керамика, хрусталь | ткань

синий, белый | белый

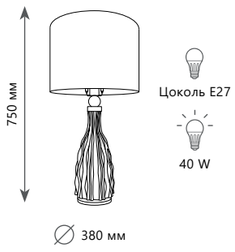


**Настольная лампа**

A **10262T/L**

керамика, хрусталь | ткань

синий, белый | белый

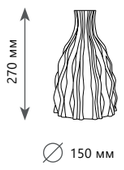


**Декоративная ваза**

A **10262V/S**

керамика

синий, белый

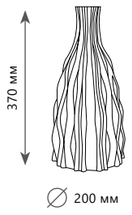


**Декоративная ваза**

A **10262V/L**

керамика

синий, белый

# AMALFI

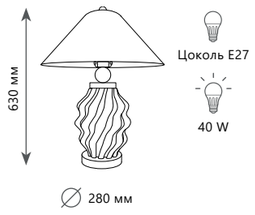


**Настольная лампа**

A **10264T/S**

керамика, хрусталь | ткань

синий, белый | белый

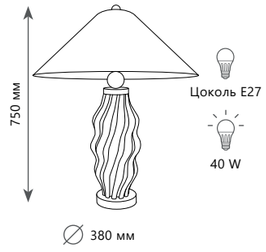


**Настольная лампа**

A **10264T/L**

керамика, хрусталь | ткань

синий, белый | белый

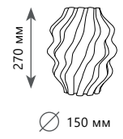


**Декоративная ваза**

A **10264V/S**

керамика

синий, белый

10265V/L

10265T/L

10265V/S

10265T/S

10267V

# EUPHORIA

10285V/S

# BLANCA

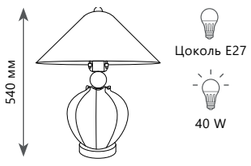


∅ 420 мм

**Настольная лампа**

**10265T/S**

керамика, хрусталь | ткань

белый | молочный

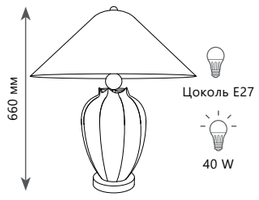


∅ 550 мм

**Настольная лампа**

**10265T/L**

керамика, хрусталь | ткань

белый | молочный

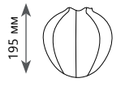


∅ 210 мм

**Декоративная ваза**

**10265V/S**

керамика

белый

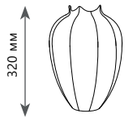


∅ 210 мм

**Декоративная ваза**

**10265V/L**

керамика

белый

# SERENE

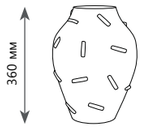


∅ 270 мм

**Декоративная ваза**

**10287V**

керамика

белый

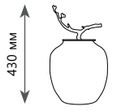


∅ 240 мм

**Декоративная ваза**

**10285V/S**

керамика

белый

10290V/L 10290V/M 10290V/S

10288T

10288V/L

10288V/S

# EQUILIBRIUM

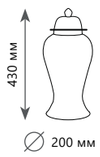


**Настольная лампа**

A **10290V/S**

керамика

разноцветный

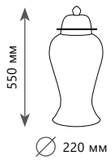


**Декоративная ваза**

A **10290V/M**

керамика

разноцветный

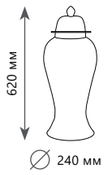


**Декоративная ваза**

A **10290V/L**

керамика

разноцветный

# BLISE

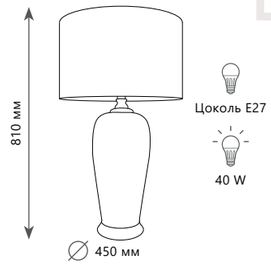


**Настольная лампа**

A **10266T**

керамика, металл | ткань

разноцветный | коричневый

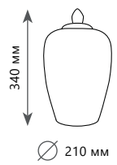


**Декоративная ваза**

A **10266V/S**

керамика

разноцветный

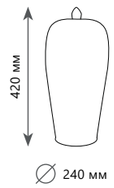


**Декоративная ваза**

A **10266V/L**

керамика

разноцветный

# PLEASURE

10267T/L

# RUBY

10267T/S

10289V/L

10289V/S

10289T

10289V/M

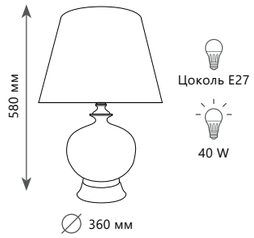


**Настольная лампа**

A **10267T/S**

керамика, металл | ткань

рубиновый | бежевый

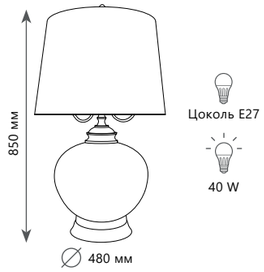


**Настольная лампа**

A **10267T/L**

керамика, металл | ткань

рубиновый | бежевый

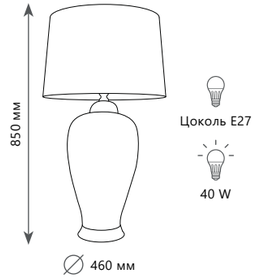


**Настольная лампа**

A **10289T**

керамика, металл | ткань

разноцветный | белый

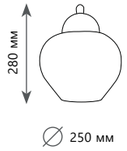


**Декоративная ваза**

A **10289V/S**

керамика

разноцветный

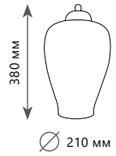


**Декоративная ваза**

A **10289V/M**

керамика

разноцветный

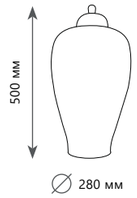


**Декоративная ваза**

A **10289V/L**

керамика

разноцветный

# УЛИЧНЫЙ СВЕТ

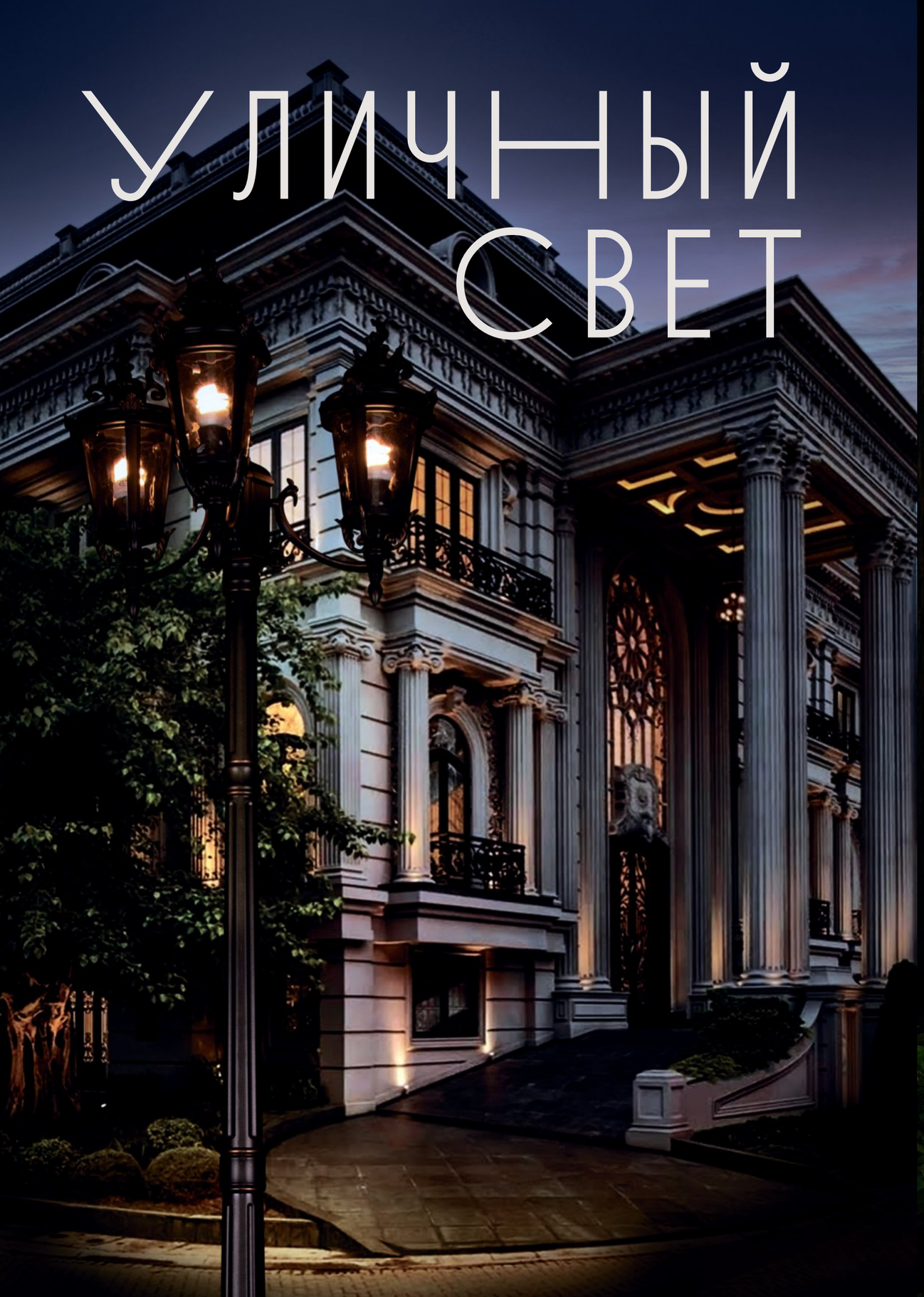

PALERMO

# PALERMO

100015/1200

100015/2300

100015/2L

100015/590

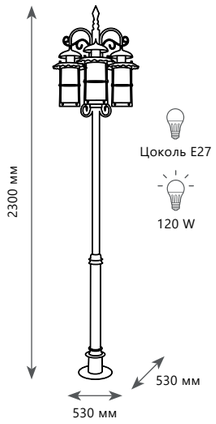


**Ландшафтный светильник**

| | |
|---|---|
| A | 100015/2300 ● |
| | металл \| стекло, металл |
| ● | коричневый \| прозрачный, коричневый |

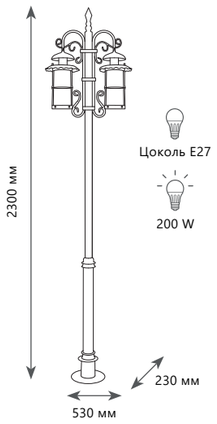


**Ландшафтный светильник**

| | |
|---|---|
| A | 100015/2L ● |
| | металл \| стекло, металл |
| ● | коричневый \| прозрачный, коричневый |

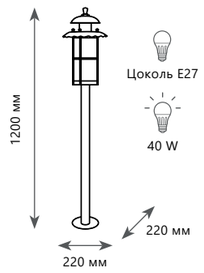


**Ландшафтный светильник**

| | |
|---|---|
| A | 100015/1200 ● |
| | металл \| стекло, металл |
| ● | коричневый \| прозрачный, коричневый |

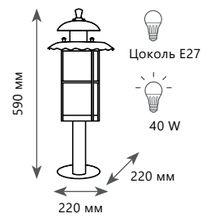


**Ландшафтный светильник**

| | |
|---|---|
| A | 100015/590 ● |
| | металл \| стекло, металл |
| ● | коричневый \| прозрачный, коричневый |

100015P/4

100015W

100015P

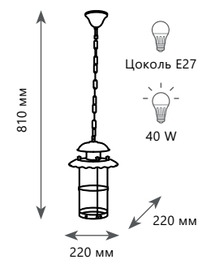


**Уличный подвесной светильник**

| | |
|---|---|
| A | 100015P ● |
| | металл \| стекло, металл |
| ● | коричневый \| прозрачный, коричневый |

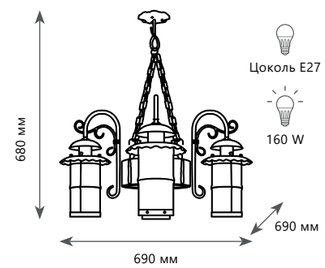


**Уличный подвесной светильник**

| | |
|---|---|
| A | 100015P/4 ● |
| | металл \| стекло, металл |
| ● | коричневый \| прозрачный, коричневый |

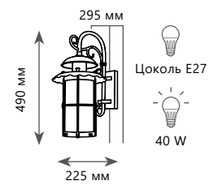


**Уличный настенный светильник**

| | |
|---|---|
| A | 100015W ● |
| | металл \| стекло, металл |
| ● | коричневый \| прозрачный, коричневый |

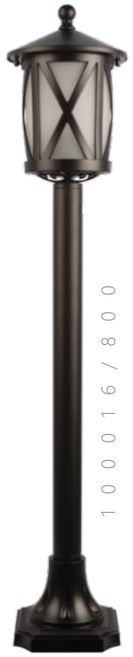

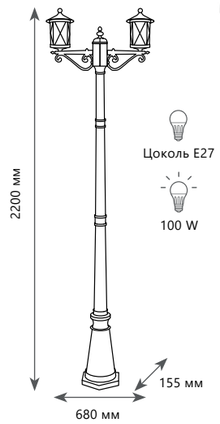


**Ландшафтный светильник**

A 100016/2200 ●

металл | стекло

● черненая бронза| черненая бронза

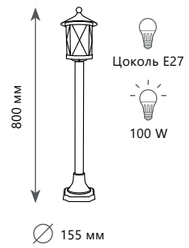


**Ландшафтный светильник**

A 100016/800 ●

металл | стекло

● черненая бронза| черненая бронза

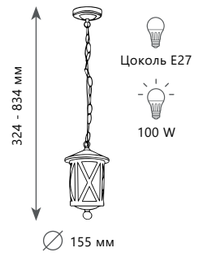


**Уличный подвесной светильник**

A 100016P ●

металл | стекло,

● черненая бронза| черненая бронза

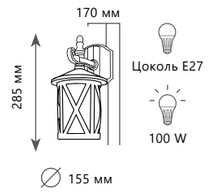


**Уличный настенный светильник**

A 100016W ●

металл | стекло

● черненая бронза| черненая бронза

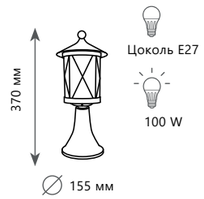


**Ландшафтный светильник**

A 100016/370 ●

металл | стекло

● черненая бронза| черненая бронза

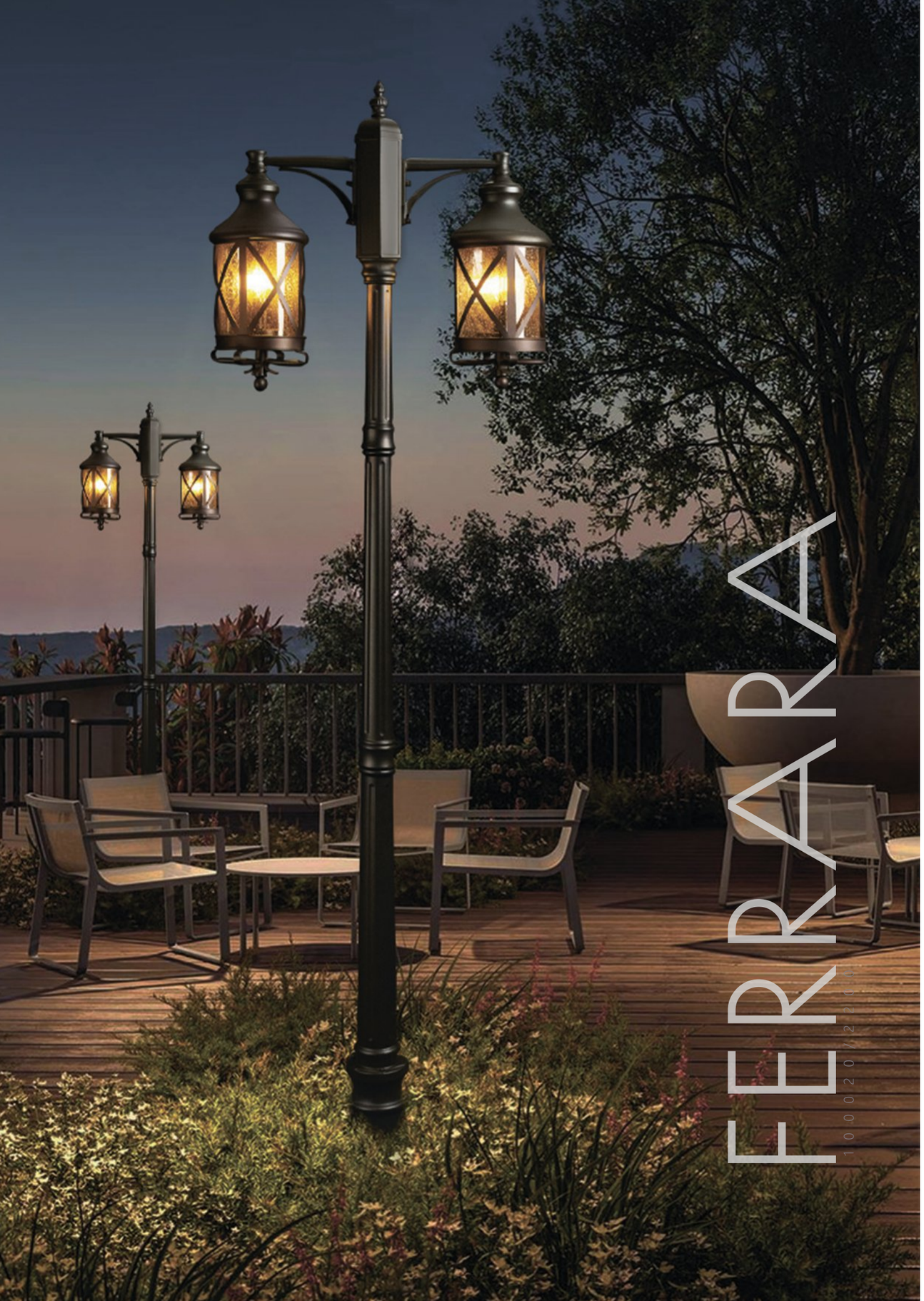

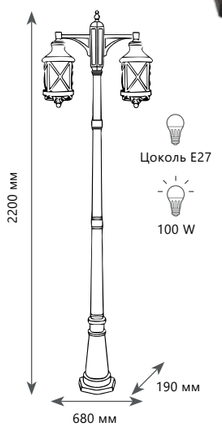


**Ландшафтный светильник**

A 100020/2200 ●

металл | стекло

● черный матовый| черный матовый

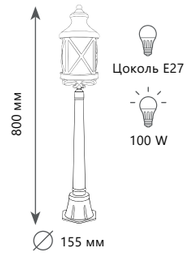


**Ландшафтный светильник**

A 100020/1050 ●

металл | стекло

● черный матовый| черный матовый

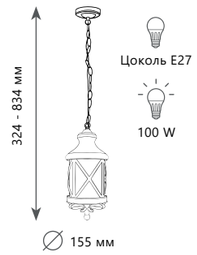


**Уличный подвесной светильник**

A 100020P ●

металл | стекло,

● черный матовый| черный матовый

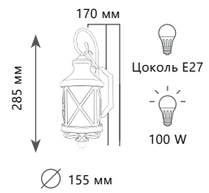


**Уличный настенный светильник**

A 100020W ●

металл | стекло

● черный матовый| черный матовый

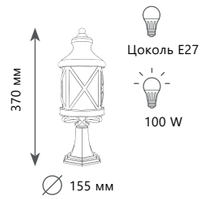


**Ландшафтный светильник**

A 100020/530 ●

металл | стекло

● черный матовый| черный матовый

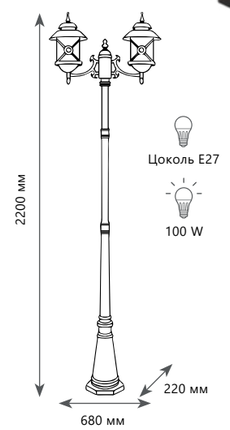


**Ландшафтный светильник**

| | |
|---|---|
| A | 100021/2200 ● |
| металл \| стекло | |
| ● | черный матовый\| черный матовый |

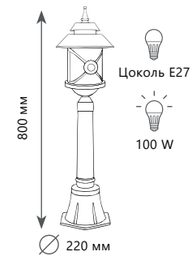


**Ландшафтный светильник**

| | |
|---|---|
| A | 100021/800 ● |
| металл \| стекло | |
| ● | черный матовый\| черный матовый |

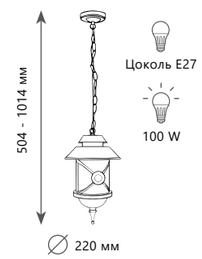


**Уличный подвесной светильник**

| | |
|---|---|
| A | 100021P ● |
| металл \| стекло, | |
| ● | черный матовый\| черный матовый |

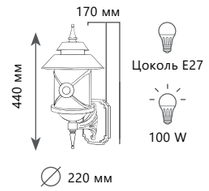


**Уличный настенный светильник**

| | |
|---|---|
| A | 100021W ● |
| металл \| стекло | |
| ● | черный матовый\| черный матовый |

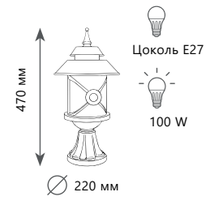


**Ландшафтный светильник**

| | |
|---|---|
| A | 100021/470 ● |
| металл \| стекло | |
| ● | черный матовый\| черный матовый |

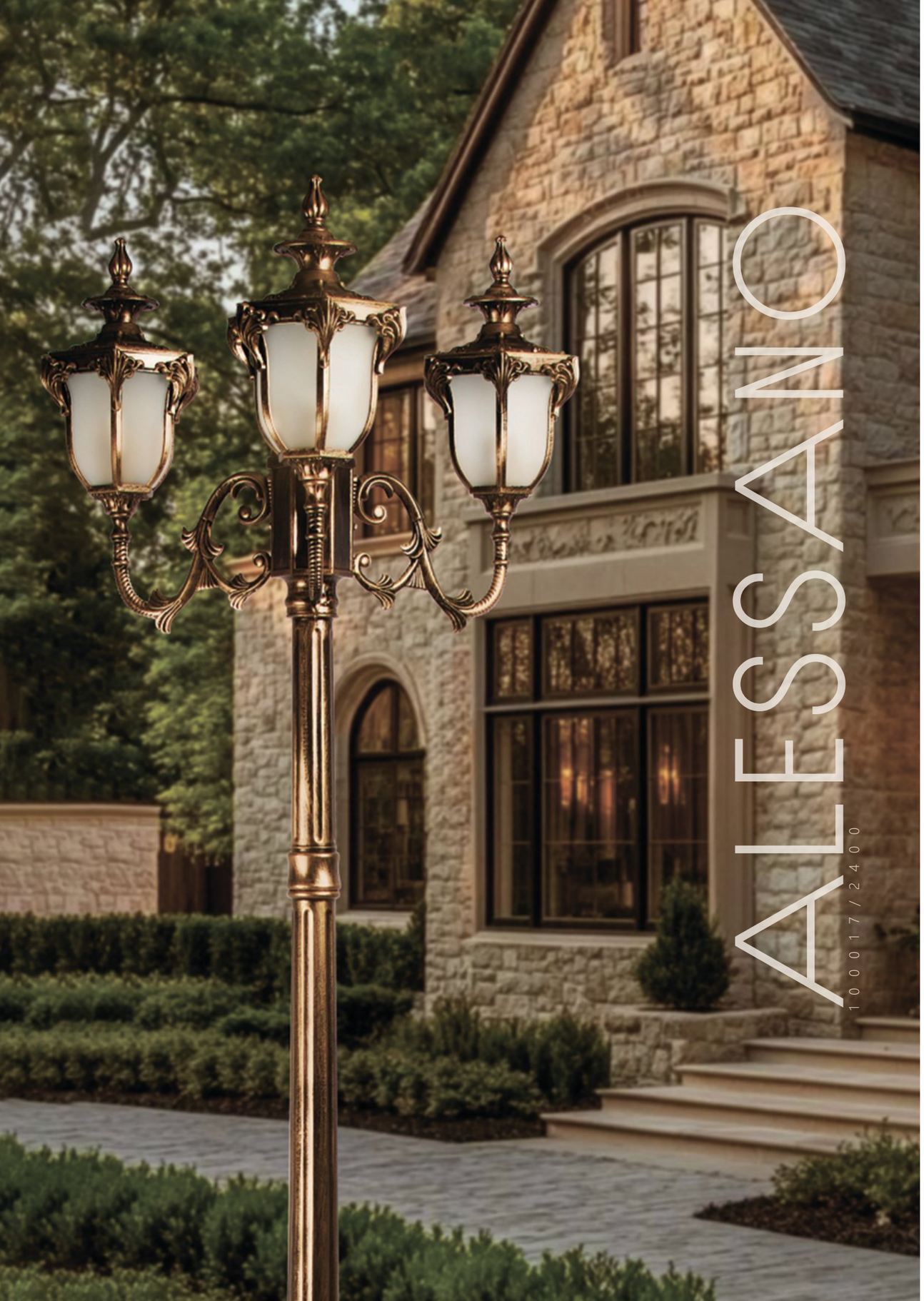

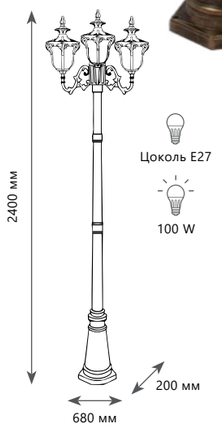


**Ландшафтный светильник**

A 100017/2400

металл | стекло

бронза| бронза

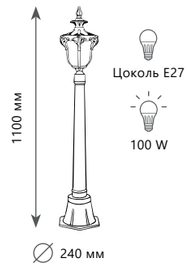


**Ландшафтный светильник**

A 100017/1100

металл | стекло

бронза| бронза

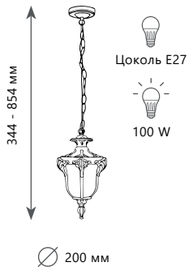


**Уличный подвесной светильник**

A 100017P

металл | стекло,

бронза| бронза

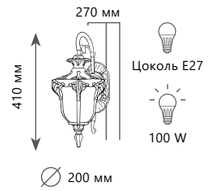


**Уличный настенный светильник**

A 100017W

металл | стекло

бронза| бронза

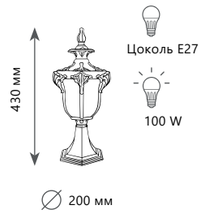


**Ландшафтный светильник**

A 100017/430

металл | стекло

бронза| бронза

# BERGAMO

100018/2300

100018W

100018/1180

100018P

100018/430

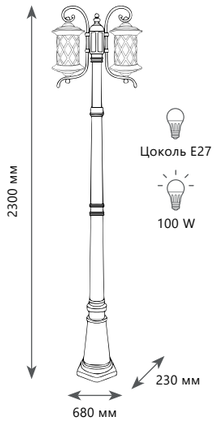


**Ландшафтный светильник**

| | |
|---|---|
| A | 100018/2300 ● |
| | металл \| стекло |
| ● | медь черненая\| медь черненая |

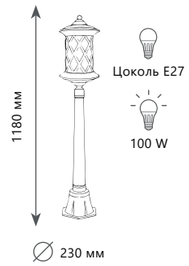


**Ландшафтный светильник**

| | |
|---|---|
| A | 100018/1180 ● |
| | металл \| стекло |
| ● | медь черненая\| медь черненая |

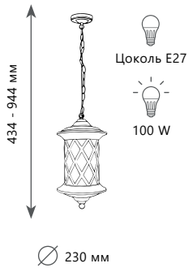


**Уличный подвесной светильник**

| | |
|---|---|
| A | 100018P ● |
| | металл \| стекло, |
| ● | медь черненая\| медь черненая |

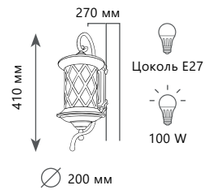


**Уличный настенный светильник**

| | |
|---|---|
| A | 100018W ● |
| | металл \| стекло |
| ● | медь черненая\| медь черненая |

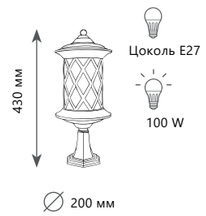


**Ландшафтный светильник**

| | |
|---|---|
| A | 100018/430 ● |
| | металл \| стекло |
| ● | медь черненая\| медь черненая |

TREMEZZO

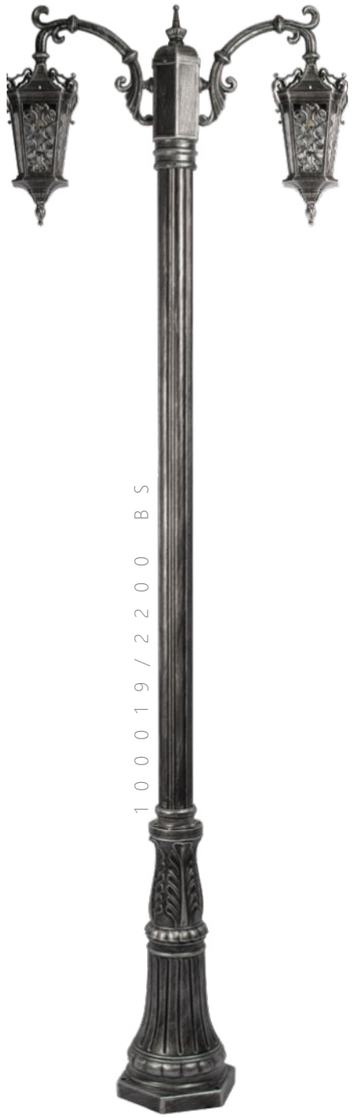

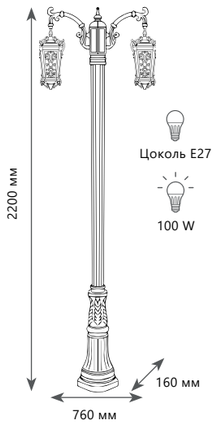


**Ландшафтный светильник**

| | | | |
|---|---|---|---|
| A | 100019/2200 | BS | ● |

металл | стекло

серебро брашированное| серебро брашированное

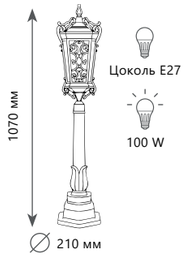


**Ландшафтный светильник**

| | | | |
|---|---|---|---|
| A | 100019/1070 | BS | ● |

металл | стекло

серебро брашированное| серебро брашированное

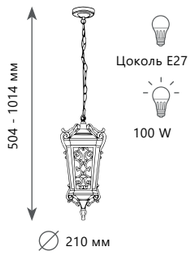


**Уличный подвесной светильник**

| | | | |
|---|---|---|---|
| A | 100019P | BS | ● |

металл | стекло

серебро брашированное| серебро брашированное

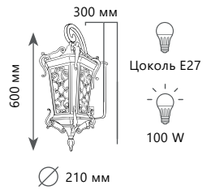


**Уличный настенный светильник**

| | | | |
|---|---|---|---|
| A | 100019W | BS | ● |

металл | стекло

серебро брашированное| серебро брашированное

TREMEZZO

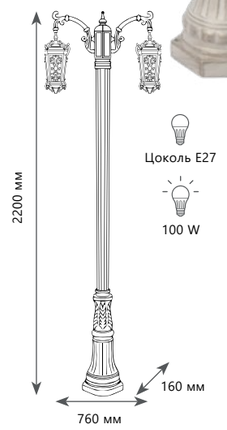


**Ландшафтный светильник**

| | | | |
|---|---|---|---|
| A | 100019/2200 | WBG | ● |

металл | стекло

белое золото патинированное | белое золото патинированное

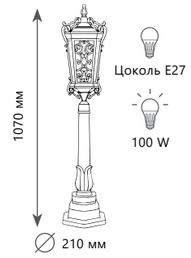


**Ландшафтный светильник**

| | | | |
|---|---|---|---|
| A | 100019/1070 | WBG | ● |

металл | стекло

белое золото патинированное | белое золото патинированное

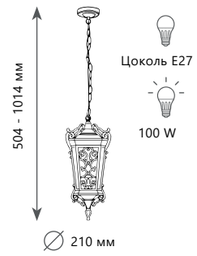


**Уличный подвесной светильник**

| | | | |
|---|---|---|---|
| A | 100019P | WBG | ● |

металл | стекло

белое золото патинированное | белое золото патинированное

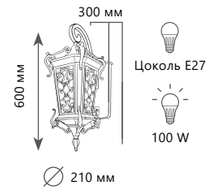


**Уличный настенный светильник**

| | | | |
|---|---|---|---|
| A | 100019W | WBG | ● |

металл | стекло

белое золото патинированное | белое золото патинированное

100002/2300

100002P

100002W

100002/490

100002/1200

MARBELLA

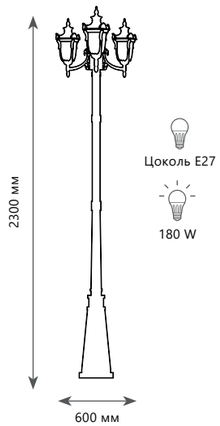


**Ландшафтный светильник**

| | |
|---|---|
| A | 100002/2300 ● |
| металл \| стекло | |
| ● | бронза \| прозрачный |

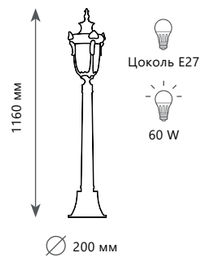


**Ландшафтный светильник**

| | |
|---|---|
| A | 100002/1200 ● |
| металл \| стекло | |
| ● | бронза \| прозрачный |

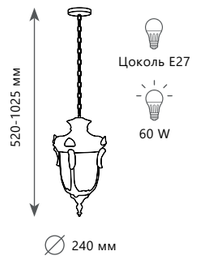


**Уличный подвесной светильник**

| | |
|---|---|
| A | 100002P ● |
| металл \| стекло | |
| ● | бронза \| прозрачный |

**Ландшафтный светильник**

| | |
|---|---|
| A | 100002/490 ● |
| металл \| стекло | |
| ● | бронза \| прозрачный |

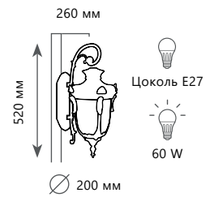


**Уличный настенный светильник**

| | |
|---|---|
| A | 100002W ● |
| металл \| стекло | |
| ● | бронза \| прозрачный |

# VERONA

100003/2300
100003/540
100003W

100003/2300

100003P

100003W

100003/1200

100003/540

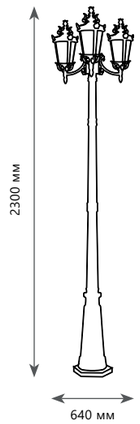


**Ландшафтный светильник**

| | |
|---|---|
| A | 100003/2300 ● |
| | металл \| стекло |
| ● | бронза \| прозрачный |

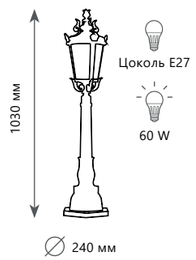


**Ландшафтный светильник**

| | |
|---|---|
| A | 100003/1200 ● |
| | металл \| стекло |
| ● | бронза \| прозрачный |

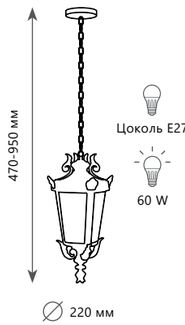


**Уличный подвесной светильник**

| | |
|---|---|
| A | 100003P ● |
| | металл \| стекло |
| ● | бронза \| прозрачный |

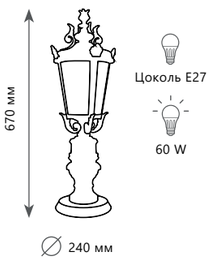


**Ландшафтный светильник**

| | |
|---|---|
| A | 100003/540 ● |
| | металл \| стекло |
| ● | бронза \| прозрачный |

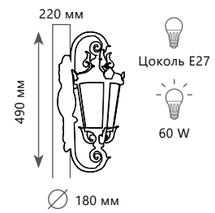


**Уличный настенный светильник**

| | |
|---|---|
| A | 100003W ● |
| | металл \| стекло |
| ● | бронза \| прозрачный |

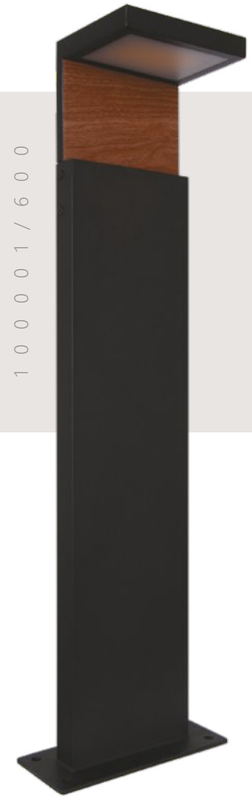

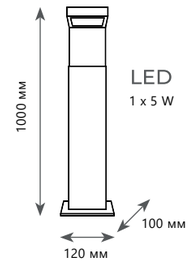


**Ландшафтный светильник**

| | |
|---|---|
| A | 100001/1000 ● |
| | металл |
| ● | черный, дерево \| черный |
| | 350 Lm \| 3000 K |

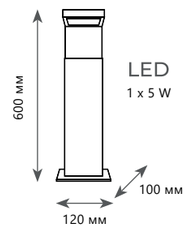


**Ландшафтный светильник**

| | |
|---|---|
| A | 100001/600 ● |
| | металл |
| ● | черный, дерево \| черный |
| | 350 Lm \| 3000 K |

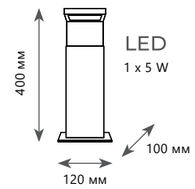


**Ландшафтный светильник**

| | |
|---|---|
| A | 100001/400 ● |
| | металл |
| ● | черный, дерево \| черный |
| | 350 Lm \| 3000 K |

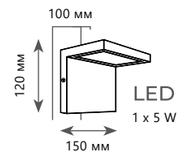


**Уличный настенный светильник**

| | |
|---|---|
| A | 100001W ● |
| | металл |
| ● | черный, дерево \| черный |
| | 350 Lm \| 3000 K |

# ЛАМПЫ



## EDISON BULB

A **2740-H**
Цоколь E27 | 40 W
H 190 мм
D 60 мм

A **1002**
Цоколь E27 | 60 W
H 110 мм
D 60 мм

A **1003**
Цоколь E27 | 40 W
H 110 мм
D 60 мм

A **1003-C**
Цоколь E27 | 40 W
H 110 мм
D 60 мм

A **1003-SC**
Цоколь E27 | 40 W
H 110 мм
D 60 мм

A **1003-T**
Цоколь E27 | 40 W
H 110 мм
D 60 мм

A **1004**
Цоколь E27 | 60 W
H 110 мм
D 60 мм

A **1004-C**
Цоколь E27 | 60 W
H 110 мм
D 60 мм

A **1004-SC**
Цоколь E27 | 60 W
H 110 мм
D 60 мм

A **1004-T**
Цоколь E27 | 60 W
H 110 мм
D 60 мм

A **1007**
Цоколь E27 | 40 W
H 130 мм
D 60 мм

A **1008**
Цоколь E27 | 60 W
H 130 мм
D 60 мм

# EDISON BULB

**G8060**
Цоколь E27 | 60 W
H 120 мм
D 80 мм

**G12560**
Цоколь E27 | 60 W
H 170 мм
D 125 мм

**1040-H**
Цоколь E27 | 40 W
H 180 мм
D 30 мм

**1040-S**
Цоколь E27 | 40 W
H 180 мм
D 30 мм

**2740-S**
Цоколь E27 | 40 W
H 180 мм
D 140 мм | W 60 мм

**30225-H**
Цоколь E27 | 40 W
H 225 мм
D 30 мм

**30310-H**
Цоколь E27 | 40 W
H 310 мм
D 30 мм

**3503**
Цоколь E14 | 3 W
H 120 мм
D 30 мм

**3525**
Цоколь E14 | 25 W
H 100 мм
D 35 мм

**3540**
Цоколь E14 | 40 W
H 100 мм
D 35 мм

**3540-E**
Цоколь E27 | 40 W
H 95 мм
D 35 мм

**3540-G**
Цоколь E14 | 40 W
H 100 мм
D 35 мм

# EDISON BULB

**3540-GL**
Цоколь E14 | 40 W
H 120 мм
D 35 мм

**3540-LT**
Цоколь E14 | 40 W
H 100 мм
D 35 мм

**3540-TW**
Цоколь E14 | 40 W
H 115 мм
D 35 мм

**3560**
Цоколь E14 | 60 W
H 100 мм
D 35 мм

**3560-LT**
Цоколь E14 | 60 W
H 100 мм
D 35 мм

**3560-TW**
Цоколь E14 | 60 W
H 115 мм
D 35 мм

**3840-S**
Цоколь E27 | 40 W
H 100 мм
D 35 мм

**4525-ST**
Цоколь E27 | 25 W
H 110 мм
D 45 мм

**4525-S**
Цоколь E14 | 25 W
H 78 мм
D 45 мм

**4540-S**
Цоколь E27 | 40 W
H 110 мм
D 45 мм

**4540-SC**
Цоколь E27 | 40 W
H 110 мм
D 45 мм

**4840-F**
Цоколь E14 | 40 W
H 110 мм
D 45 мм

# EDISON BULB

**4860-F**
Цоколь E14 | 60 W
H 110 мм
D 45 мм

**6440-CT**
Цоколь E27 | 40 W
H 140 мм
D 65 мм

**6440-S**
Цоколь E27 | 40 W
H 140 мм
D 65 мм

**6440-SC**
Цоколь E27 | 40 W
H 140 мм
D 65 мм

**6460-CT**
Цоколь E27 | 60 W
H 140 мм
D 65 мм

**6460-S**
Цоколь E27 | 60 W
H 140 мм
D 65 мм

**6460-SC**
Цоколь E27 | 60 W
H 140 мм
D 65 мм

**740-H**
Цоколь E14 | 40 W
H 90 мм
D 25 мм

**7540-SC**
Цоколь E27 | 40 W
H 130 мм
D 70 мм

**7540-T**
Цоколь E27 | 40 W
H 130 мм
D 70 мм

**7560-SC**
Цоколь E27 | 60 W
H 130 мм
D 70 мм

**7560-T**
Цоколь E27 | 60 W
H 130 мм
D 70 мм



EDISON BULB

**8540-SC**
Цоколь E27 | 40 W
H 110 мм
D 80 мм

**9540-SC**
Цоколь E27 | 40 W
H 150 мм
D 95 мм

**9560-SC**
Цоколь E27 | 60 W
H 150 мм
D 95 мм

**G12540**
Цоколь E27 | 40 W
H 170 мм
D 125 мм

**G12547LED**
Цоколь E27 | 3 W
H 170 мм
D 125 мм

**G8040**
Цоколь E27 | 40 W
H 120 мм
D 80 мм

**G8047LED**
Цоколь E27 | 3 W
H 120 мм
D 80 мм

**G9540**
Цоколь E27 | 40 W
H 135 мм
D 95 мм

**G9540-F**
Цоколь E27 | 40 W
H 135 мм
D 95 мм

**G9560**
Цоколь E27 | 60 W
H 135 мм
D 95 мм

**ST64-47LED**
Цоколь E27 | 3 W
H 140 мм
D 65 мм

**T1030LED**
Цоколь E27 | 2 W
H 130 мм
D 30 мм

# EDISON BULB

**G80LED CHROME**

Цоколь E27 | 6 W

H 120 мм

D 70 мм

**G80LED GOLD**

Цоколь E27 | 6 W

H 120 мм

D 70 мм

# BULB

**GU1053LED**

Цоколь GU10 | 5 W

H 53 мм

D 50 мм

**GU1054LED**

Цоколь GU10 | 5 W

H 53 мм

D 50 мм



# УСЛОВНЫЕ ОБОЗНАЧЕНИЯ

| | |
|---|---|
| A | **АРТИКУЛ** |
| | **ТИП ЦОКОЛЯ** (СИМВОЛ В ЗАВИСИМОСТИ ОТ ТИПА ЛАМПЫ) |
| | **КОЛИЧЕСТВО ИСТОЧНИКОВ СВЕТА \| МОЩНОСТЬ** |
| ∅ | **ДИАМЕТР** |
| | **ВЫСОТА** |
| | **ШИРИНА \| ДЛИНА** |
| | **ГЛУБИНА** |
| | **ОТСТУП ОТ СТЕНЫ** |
| Lm | **СВЕТОВОЙ ПОТОК** |
| K | **ЦВЕТОВАЯ ТЕМПЕРАТУРА** |
| | **МАТЕРИАЛ АРМАТУРЫ** \| МАТЕРИАЛ ПЛАФОНОВ |
| ● | **ЦВЕТ АРМАТУРЫ** \| ЦВЕТ ПЛАФОНОВ |